

Sonate da Chiesa  
à due Violini

Opus 9, Amsterdam 1684

Giovanni Battista Vitali  
1632 – 1692

Published by Johan Tufvesson.

Non-commercial copying welcome

*Revision : 1.6*

2 Bassus Continuus

Sonata Seconda – Bassus Continuus

# Sonata Seconda

G. B. Vitali (1632–1692)

Adagio

7

13

19

25

31

37

43

49

55

61

© Johan Tufvesson

Allegro

Sonata Seconda – Bassus Continuus

4

7

10

13

16

18

Grave

5

10

15

20

## Allegro

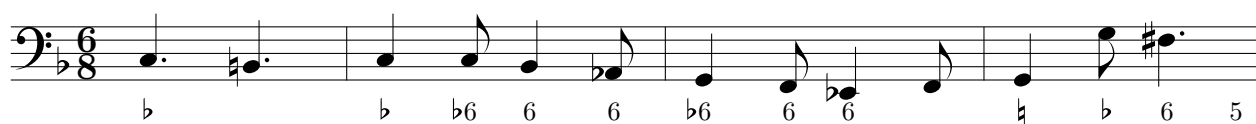

5

9

13

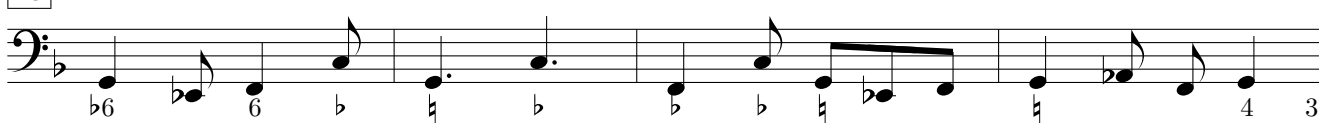

17

21

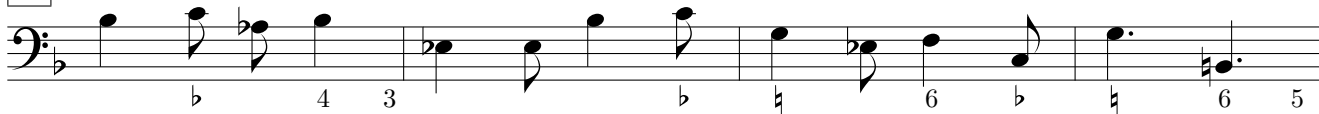

25

