

Studenten-Music

Leipzig 1654

Johann Rosenmüller
c.1619 – 1684

Published by Johan Tufvesson.

Non-commercial copying welcome

Revision : 1.1

Cantus Secundus

Studenten-Music

Leipzig 1654

Johann Rosenmüller

(c.1619–1684)

1. Paduan à 3

5

8

11

15

19

23

27

31

36

40

43

2. Paduan à 3

3. Paduan à 3

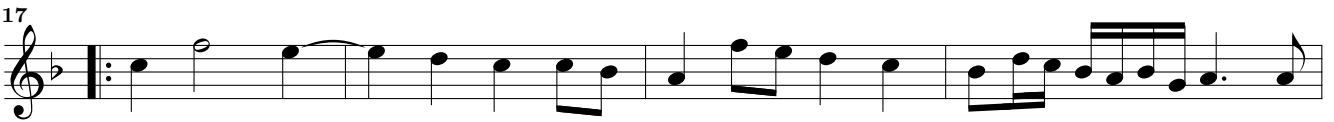
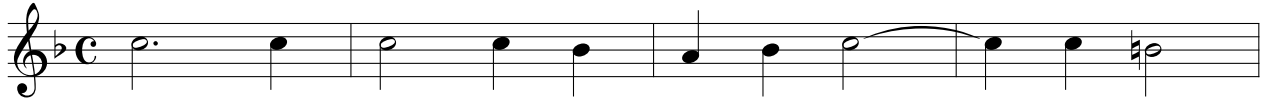

4. Paduan à 3

6

10

13

17

21

25

29

33

38

42

45

5. Paduan à 3

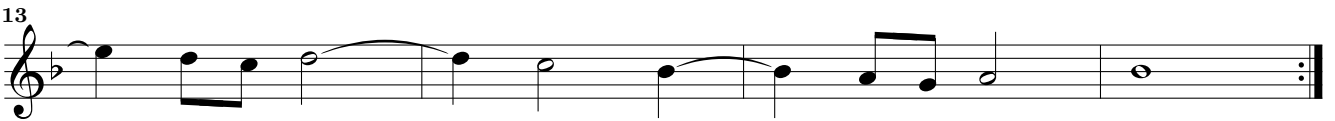
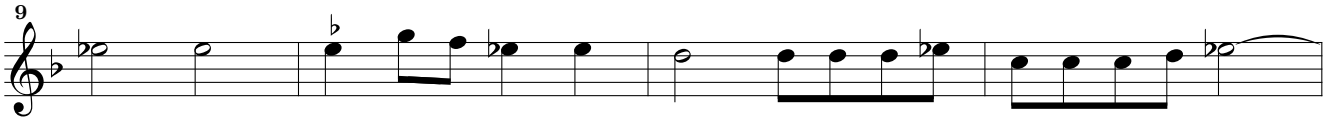

6. Paduan à 3

7. Paduan à 3

5

9

12

17

21

25

29

33

36

39

42

8. Paduan à 5

5

9

13

17

21

27

32

37

42

46

51

9. Alemanda

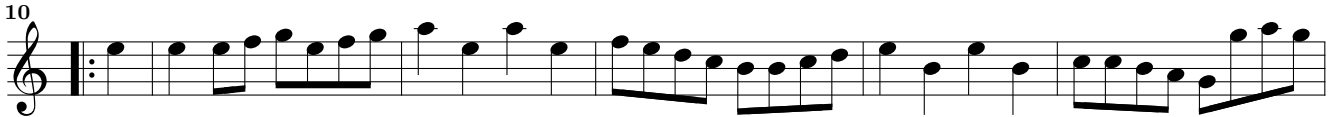

10. Courant Adagio

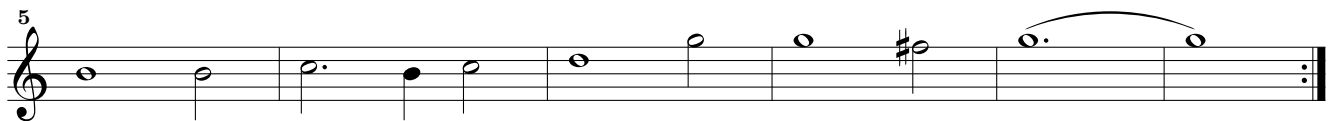

11. Courant Allegro

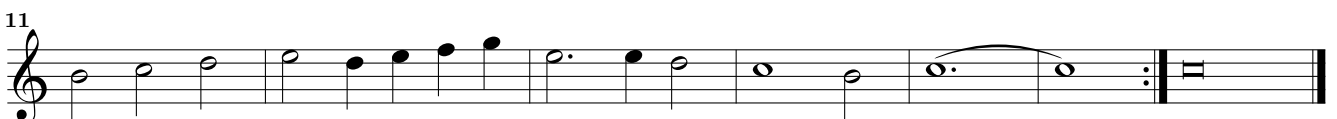
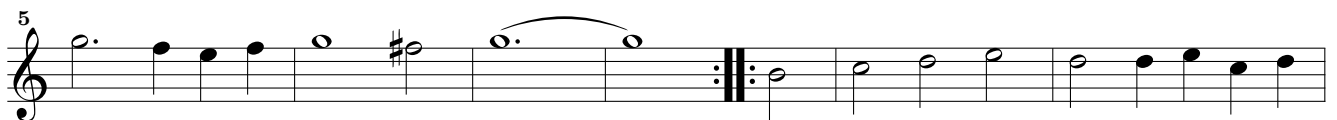

12. Alemanda

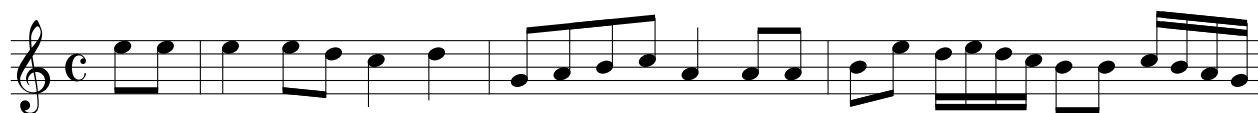
Studenten-Music – 13. Courant – Cantus Secundus

13. Courant

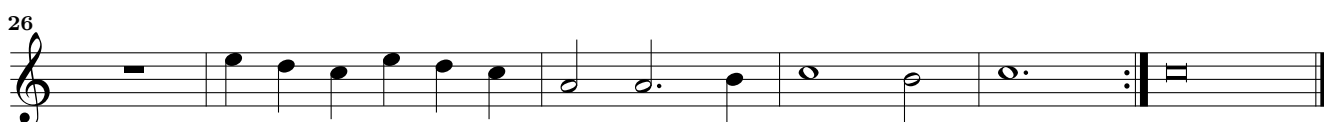
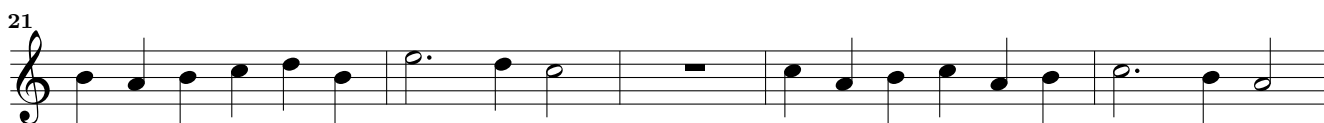
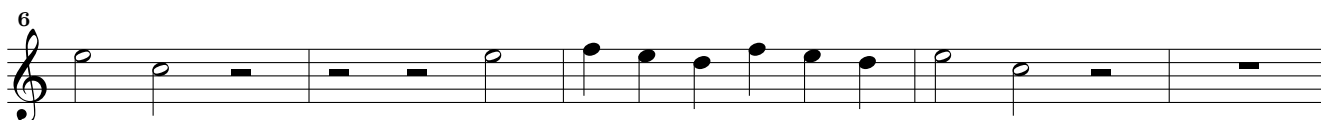

14. Ballo

15. Sarabanda

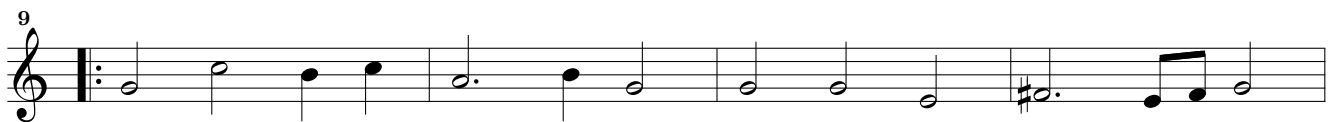

16. Paduan

18. Courant

19. Ballo *Adagio*

Allegro

20. Sarabanda

21. Paduan

7

12

17

22

27

33

37

41

45

22. Ballo

23. Courant

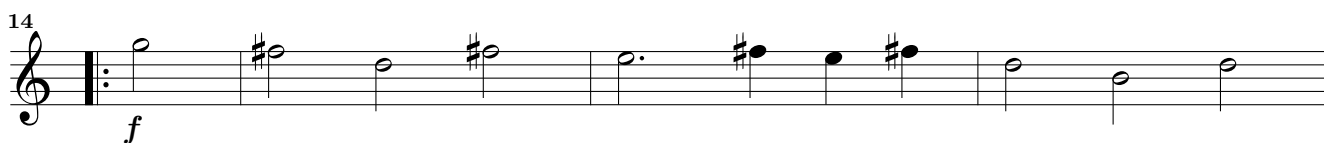
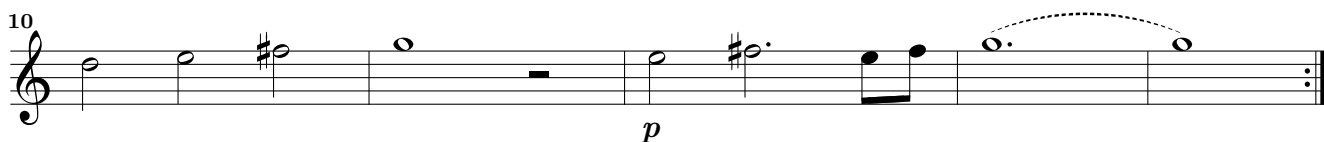

24. Paduan

6

10

14

19

23

27

31

35

41

45

49

53

26. Courant

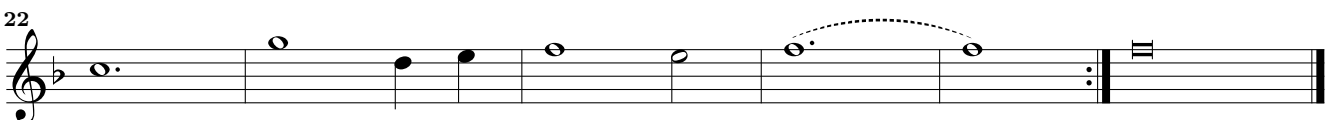

27. Alemanda

Studenten-Music – 29. Sarabanda – Cantus Secundus

28. Ballo

29. Sarabanda

This page intentionally left blank.

30. Paduan

5

9

12

17

22

25

29

33

37

41

45

31. Alemanda

32. Courant

33. Ballo Allegro

34. Sarabanda

35. Paduan

36. Alemanda

37. Courant

38. Ballo Adagio

39. Sarabanda

40. Paduan

7

12

17

21

25

29

34

38

42

45

42. Courant

43. Ballo

44. Sarabanda

45. Paduan

5

9

13

17

21

24

27

31

35

40

44

48

47. Courant

48. Ballo *Adagio*

49. Sarabanda

50. Paduan

51. Alemanda

52. Courant

53. Ballo *Adagio Adagio*

54. Sarabanda

55. Paduan

57. Courant

58. Ballo

59. Courant

60. Sarabanda
