

# SONATE

à 2. 3. 4. è 5. Stromenti da Arco & Altri

NORIMBERGA, 1682

Johann Rosenmüller

1619 - 1684

Published by Johan Tufvesson.

Non-commercial copying welcome

*Revision : 1.2*

2  
Violino Primo

# Sonata Prima à 2

Johan Rosenmüller (1619-1684)

*Adagio*

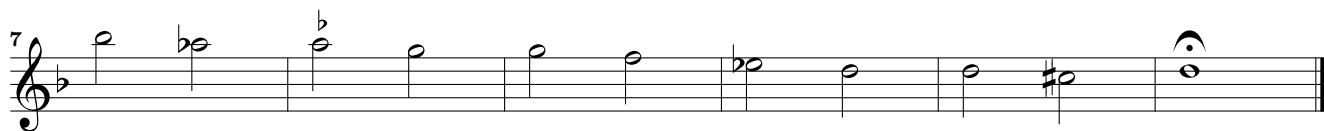

*Allegro*

Adagio

43

47

56

60

64

Prestissimo

68

71

75

79

83

87

91

4 *Adagio*

*Rosenmüller 1682 – Sonata Prima à 2 – Violino Primo*

# Sonata Seconda à 2

*Grave*

*Allegro*

*Adagio*

*Allegro*

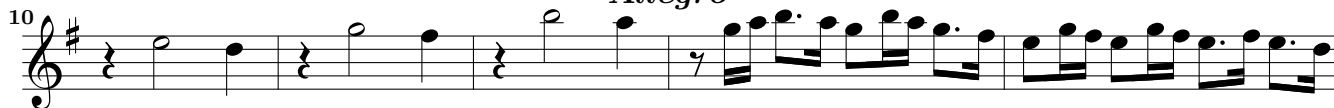

*Adagio*

*Largo*

*Adagio*

*Adagio*

86

90

93

96

99

103

107

110

113

117

*p*

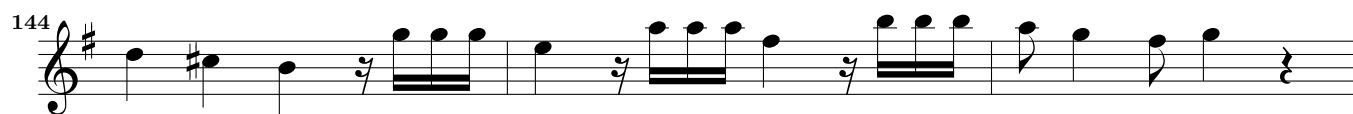
*Largo*

# Sonata Terza à 2

9

## Adagio

40

44

47

49 12

64

68

71

74

77

80

84 4

90

94

97

100

103

106

109

112

116

119

This page intentionally left blank.

# Sonata Quarta à 3

13

*Presto*

*Adagio*

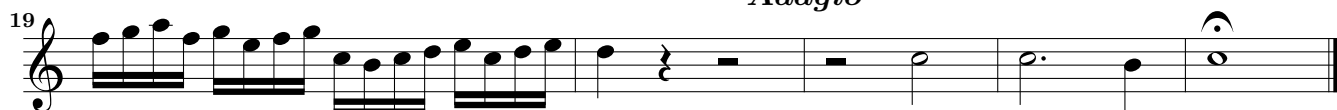

*Adagio*

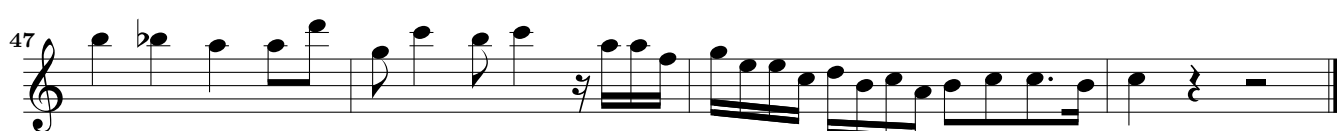
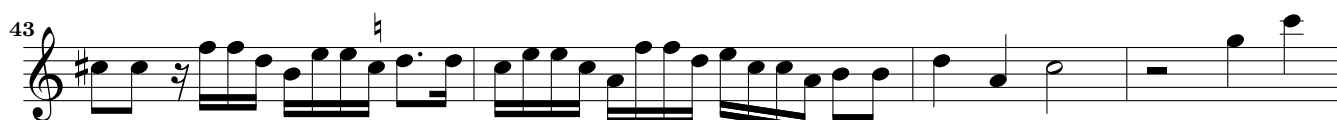

14  
*Grave*

Rosenmüller 1682 – Sonata Quarta à 3 – Violino Primo

51

54

*Presto*

59

63

73

77

81

87

92

96

101

106

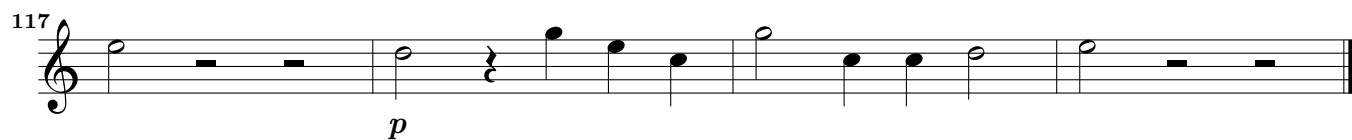
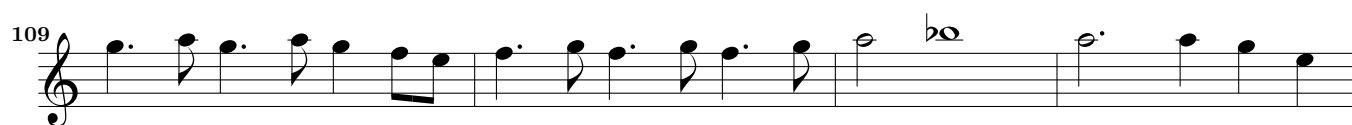
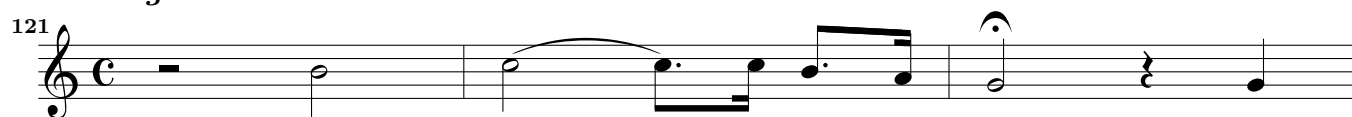
*Adagio**Presto*

## Sonata Quinta à 3

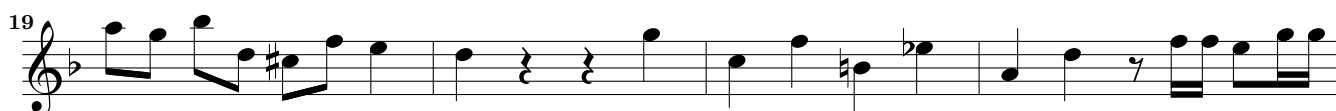
*Grave**Largo*

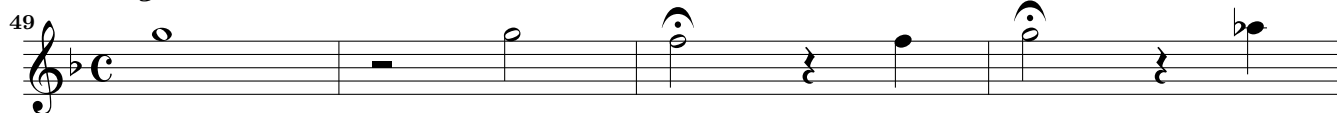
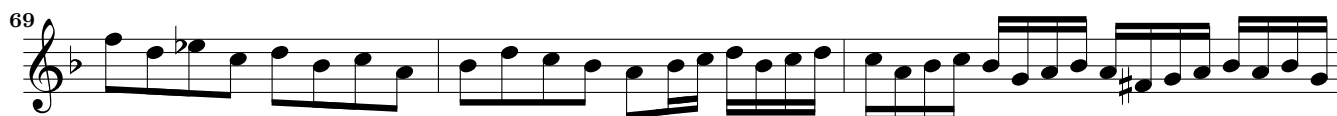
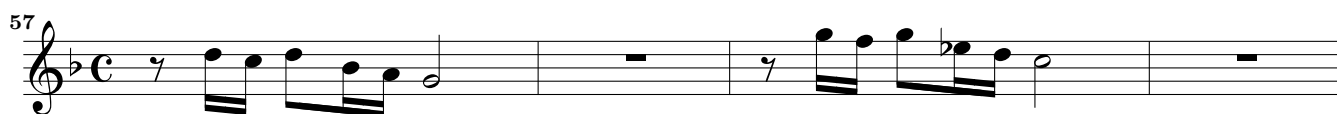

*Adagio**Presto**Adagio*

## Adagio

79 5

87

91

94

98

103

107

110

114

118

122

126

*p*

## Sonata Sesta à 3

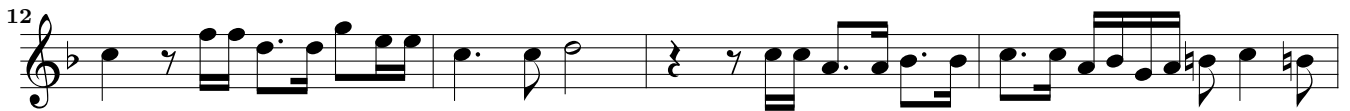
*Largo**Adagio*

*Allegro*

41

46

50

54

58

62

65

*Adagio*

69

74

*Allegro*

80

85

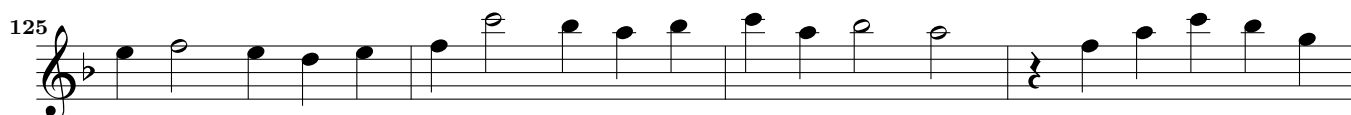
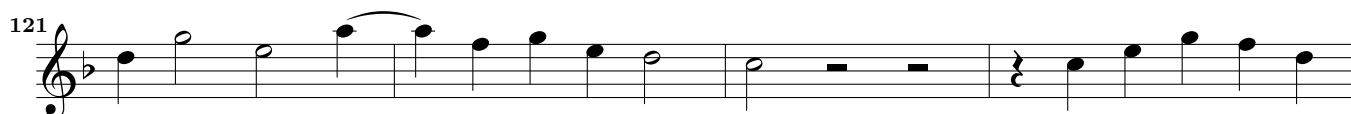
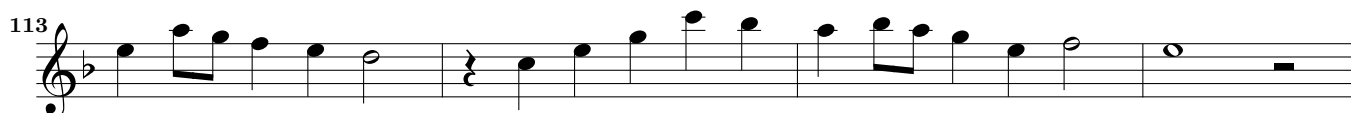
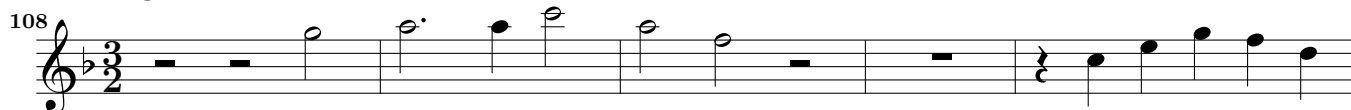
*Adagio**Allegro**p*

## Sonata Settima à 4

*Largo*

5

9

13

17

22

25

27

31

35

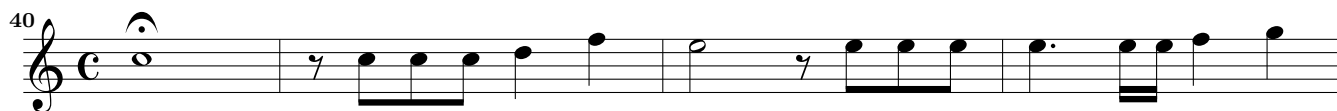
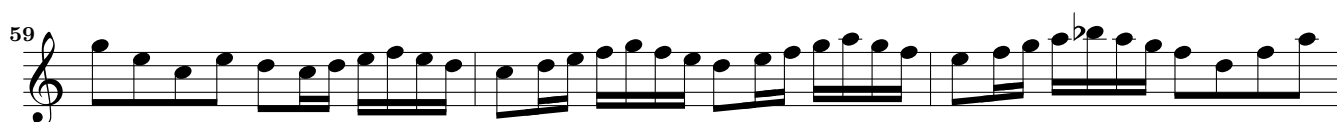
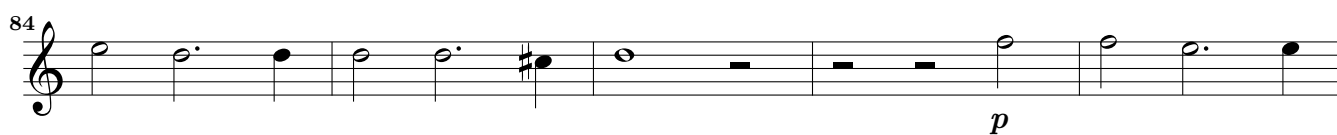
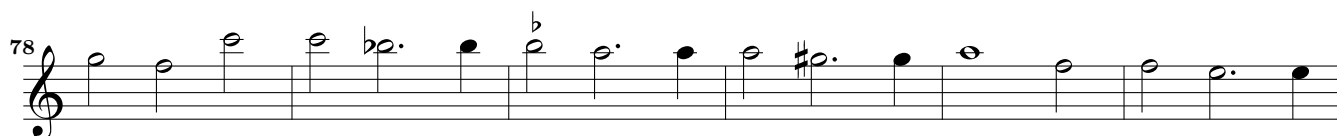
*Adagio**Prestissimo**Adagio*

*Allegro*

96

103

106

110

113

116

*Adagio*

121

126

131

136

141

*Allegro*

56

59

62

65

68

71

*Adagio*

75

*Allegro*

80

88

90

92

95

98

100

103

106

*Adagio*

109

114

*Allegro*

119

123

126

129

132

135

## Sonata Nona à 5

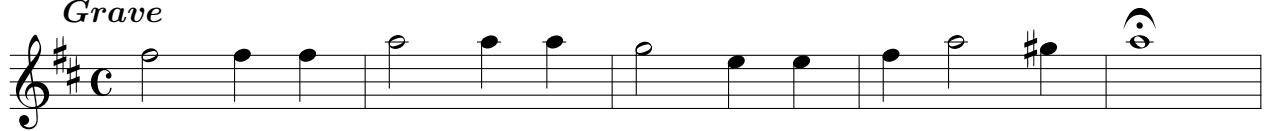
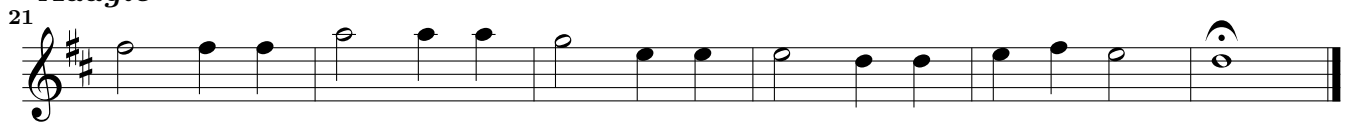
*Grave**Allegro**Adagio**Presto**p*

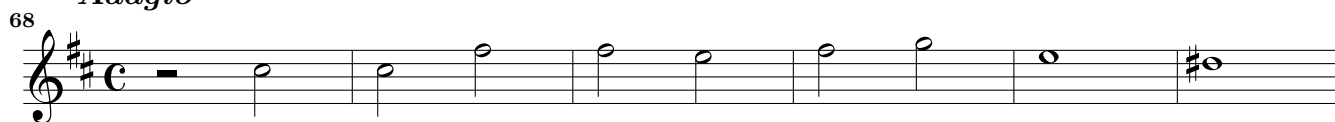
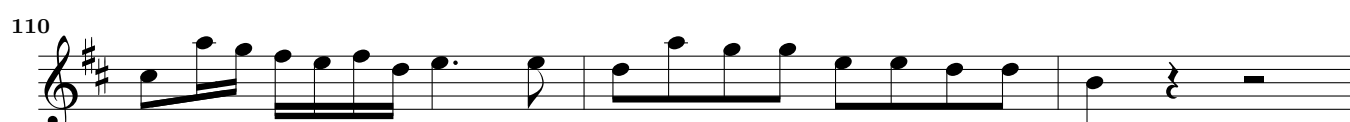
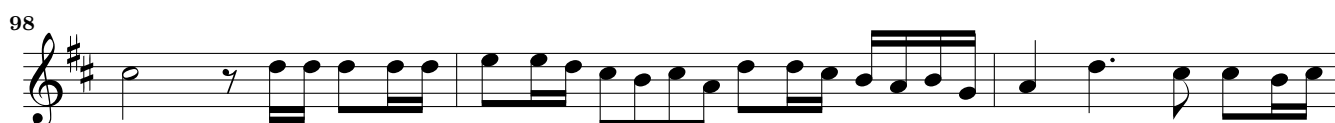
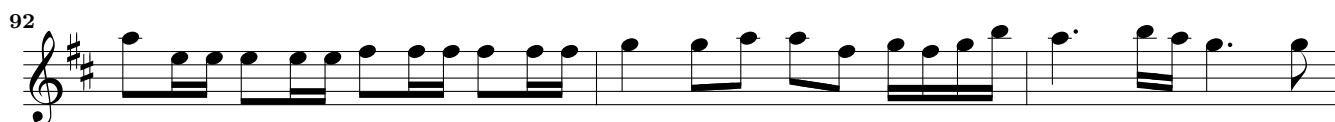
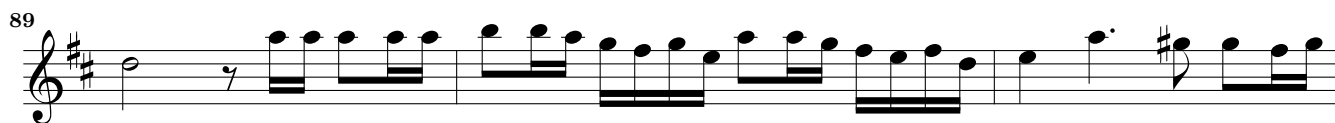
*Adagio**Largo**Adagio*

*Presto*

120

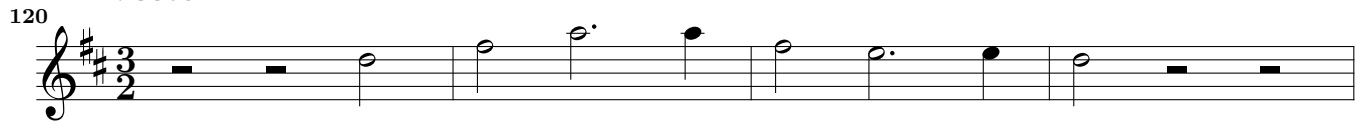

124

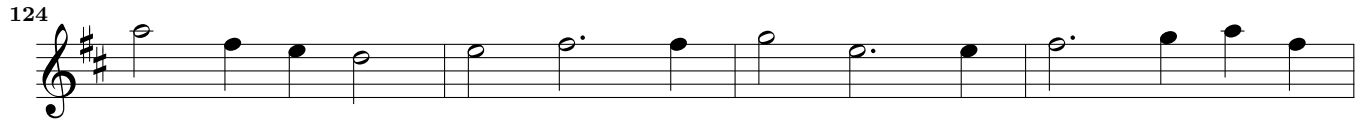

128

133

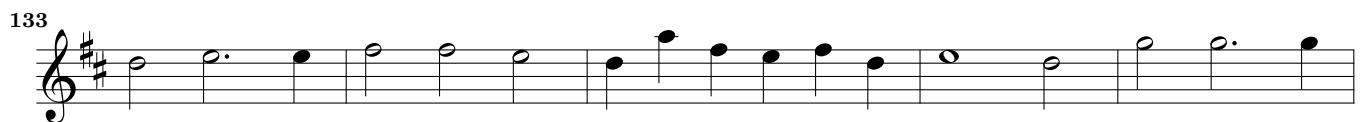

138

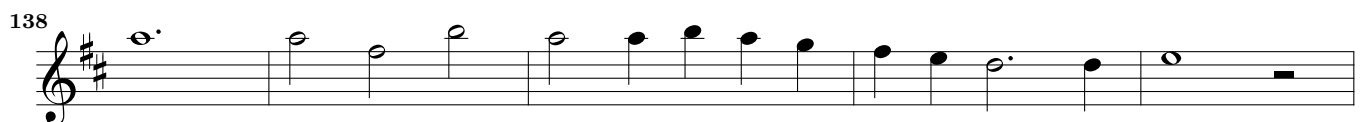

143

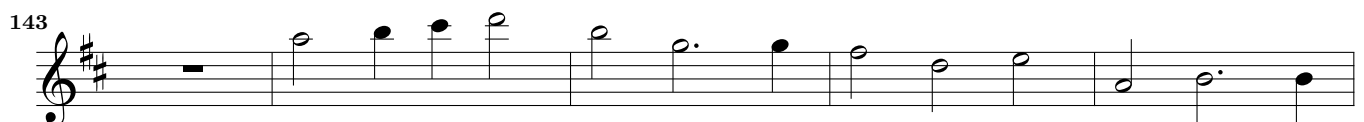

148

152

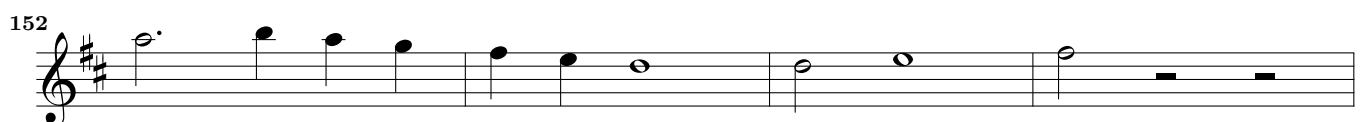

156

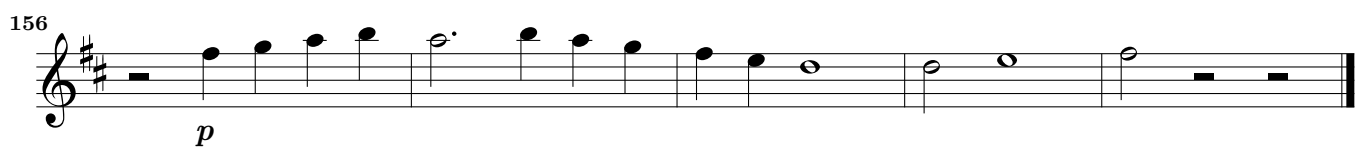

## Sonata Decima à 5.

*Allegro*

32 *Adagio*

Rosenmüller 1682 – Sonata Decima à 5. – Violino Primo

38

6/4

*Allegro*

43

46

49

53

56

59

*p*

*Adagio*

63

68

*Fuga. Allegro*

73

9

84

87

90

93

96

98

*Adagio*

100

106

*Adagio*

112

*Allegro*

117

120

123

127

130

133

*p*

This page intentionally left blank.

## Sonata Undecima à 5.

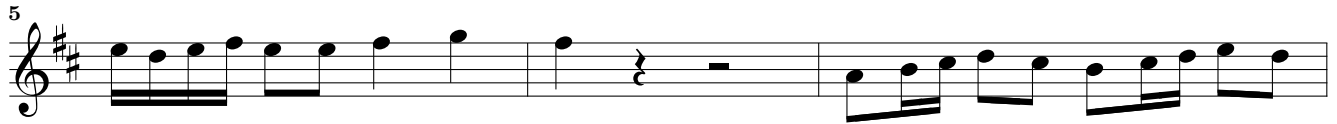
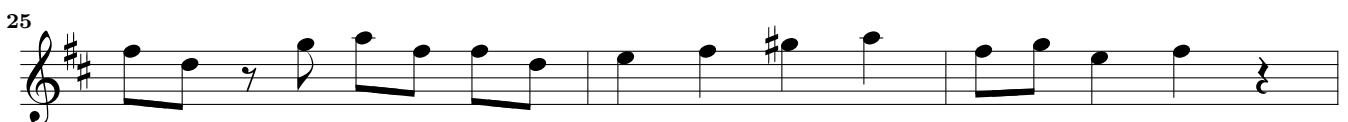
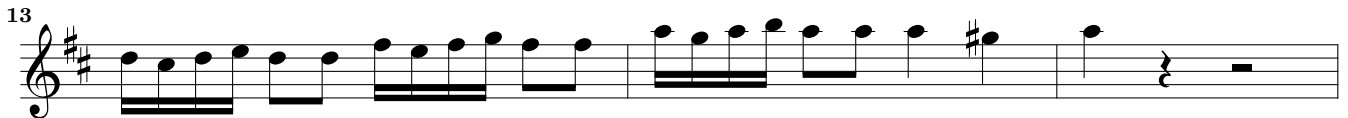
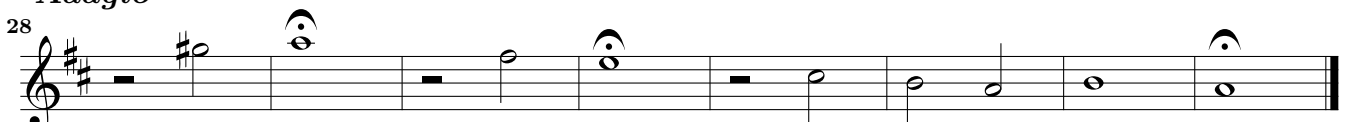
*Adagio**Allegro**Adagio**Allegro**Adagio*

36 **3**

43 *Presto*

48

51

54

57

60

64 *p*

Adagio

68

73 *Presto*

76 *Adagio*

79 *Presto*

81 *Adagio*

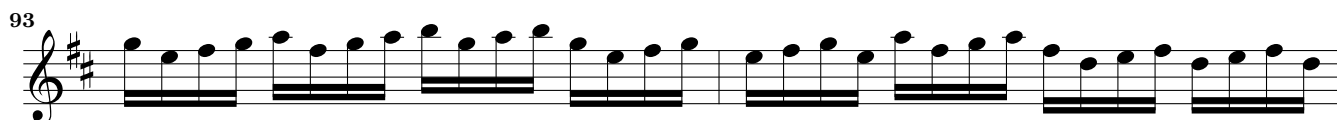
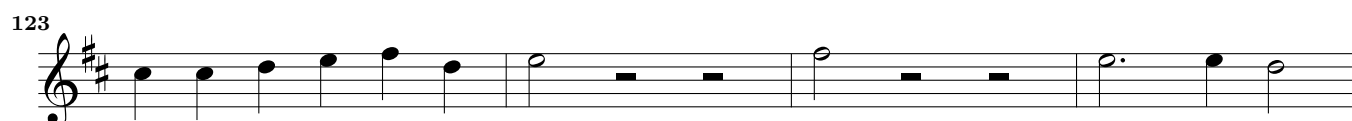
**Presto****Adagio** come stà**Adagio****Presto***p*

## Sonata Duodecima à 5.

*Grave* *Presto*

5

8

11

14

*Adagio*

17

21

26

*Largo*

30

35

39

43

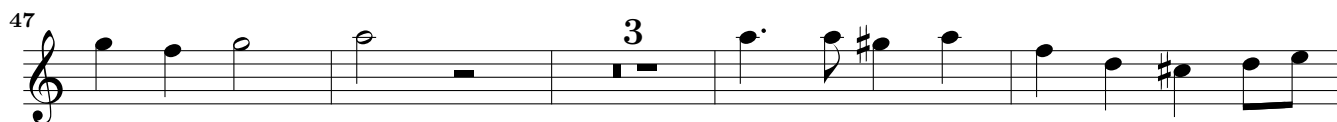
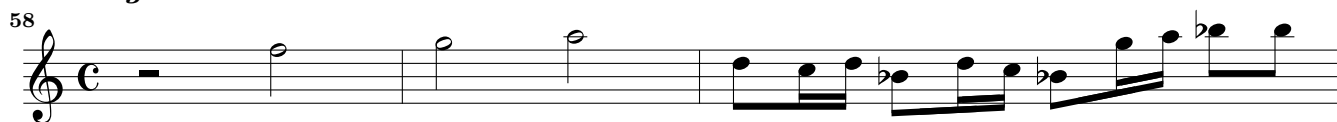
*Adagio**Presto*