

VII  
SONATE

à due,

Violino & Viola da gamba,

con

Cembalo

Opera Secunda, Hamburg 1696

Dietrich Buxtehude

1637 – 1707

Published by Johan Tufvesson.

Non-commercial copying welcome

*Revision : 1.2*

<b>Name</b>	<b>Page</b>
Sonata I .....	3
Sonata II .....	8
Sonata III .....	14
Sonata IV .....	20
Sonata V .....	25
Sonata VI .....	30
Sonata VII .....	35

The purpose of this edition, as well as all other music released by me, is a combination of me trying to learn more about 17:th and 18:th century music, and, at the same time, helping other people to get hold of interesting and rare music. Suggestions and corrections can be sent to the address below.

Published by Johan Tufvesson ([tuben@lysator.liu.se](mailto:tuben@lysator.liu.se)) in 2005 using only free software; T<sub>E</sub>X, the macro package M<sub>u</sub>siX<sub>T</sub><sub>E</sub>X and the preprocessor PMX. You are welcome to make copies of this work as long as you don't sell them commercially.

# Sonata I

Dietrich Buxtehude

(c. 1637–1707)

*Allegro*

6

8  
6 6 6 5 6 6

15  
6 4 7 6 6 6 6 6

23  
6 6 6 6 6 6 6

31  
4 6 6 6

38  
6 6 6 6 5 6

45  
6 7 7 6 6

53  
6 6 6 6 6 6 6 6

61  
6 7 4 3 6 6

68  
6 6

75  
6 5 6 6 6 7 5 7 6 7 5 7 6 7 5 7

*p*

4 **Adagio**

VII Suonate à due – Sonata I – Cembalo

84

89

**Allegro**

94

97

102

105

108

111

114

117

120

124

127

130

*Grave*

134

142

149

157

*Vivace*

164

167

171

6 6 6 6 6

174

6 7 6 6 6 b5

177

b6 6 b5 6 7 6 6 6 5

180

6 4 b 6 #6 6 6 #

183

6 4 # 6

*Lento**Poco adagio*

186

7 b7 6 6 5 6 6 #6

191

6 6 7 6 5 6 6 #6

*Presto*

197

6 6 7 6 5 6 8 5 6 8 4 3 # 4 # 3 4 b6 3 4 b6

201

b 6 6 6 7 6 3 b 6 5 6 b5

205

6 7 b6 6 7 6 7 6 3 6 3 5 6 7 6 3 6 3

209

5 b6 6 7 7 6 6 5 # 5 4 #

212

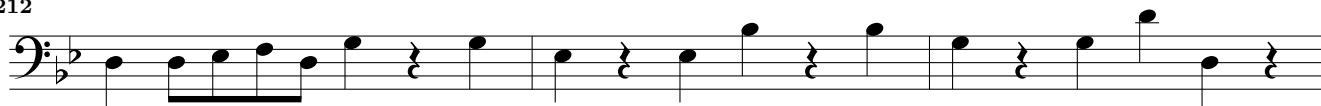

215

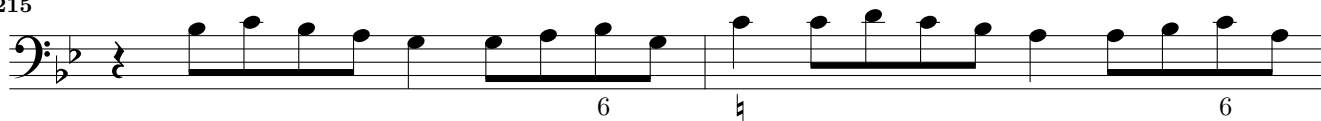

217

220

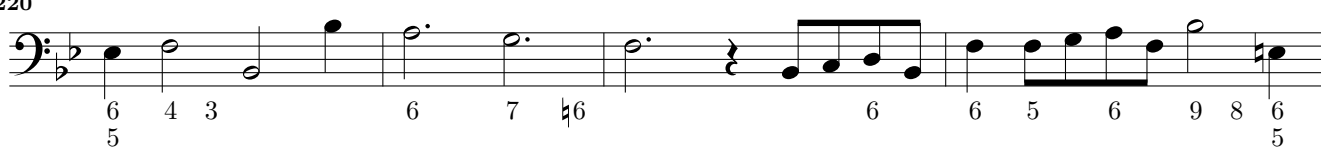

224

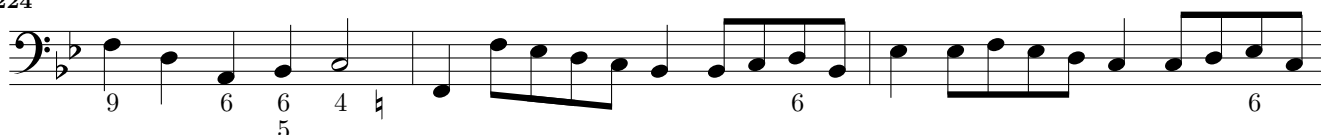

227

230

233

236

239

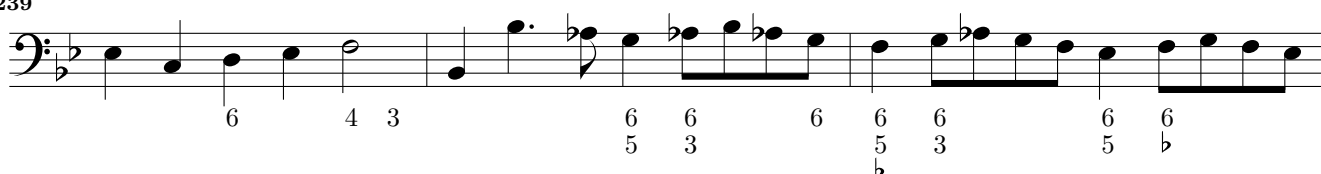

242

## Sonata II

*Adagio*

7 6 5 6 6 6 7 #6

*Allegro*

6 6 6 5 6 6 7 7

7 # 6 6 6 6 7 6

6 6 #6 5 6 6 5 #6 6

6 7 4 3 6 #6 6 4 6 6 5

6 6 7 6

6 #6 6 6 7#6 6 6 6 7 6 #

#6 7 #6 6 6 6 5 6 6

4 3 6 6 7 7#6 7 6

7 6 7 7#6 7 6 6 6 7 6

# # 6 6 6 7 6 # # 6 6

6 6 7 6 7 6 6 6 7 6

76

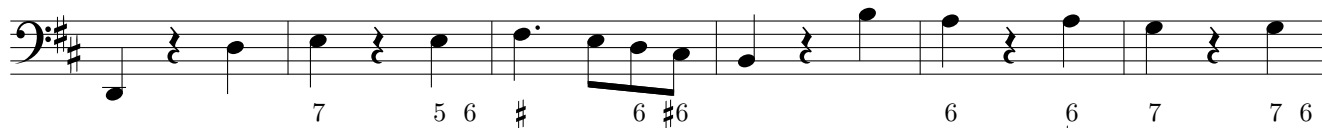

82

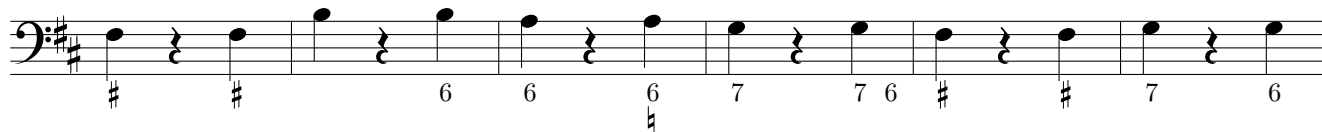

88

94

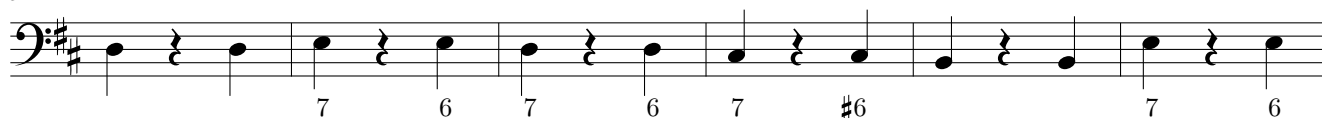

100

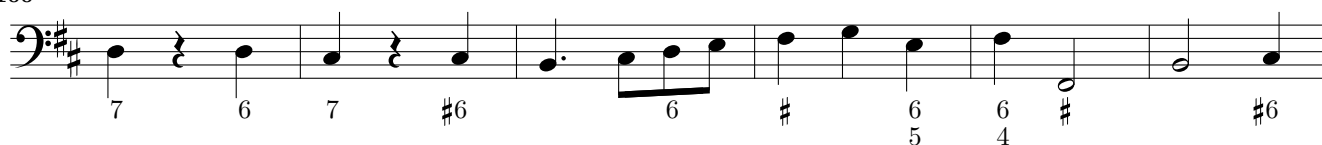

106

113

119

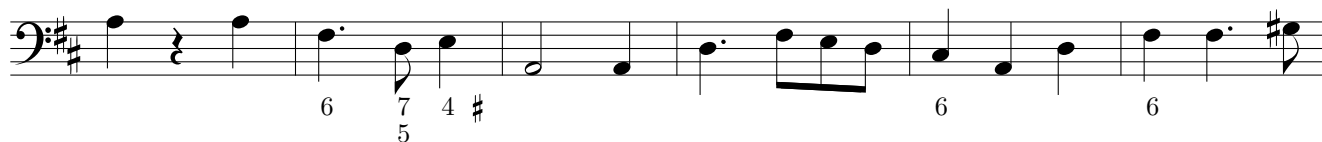

125

132

139

145

10 *Arietta* Part. I

VII *Suonate à due – Sonata II – Cembalo*

151

155

Part. II

159

163

Part. III

167

171

Part. IV

175

179

Part. V

183

187

## Part. VI

191

195

## Part. VII

199

203

## Part. VIII

207

211

## Part. IX

215

219

## Part. X

223

227

12 *Largo*

VII Suonate à due – Sonata II – Cembalo

231

236

241

*Vivace*

247

250

254

257

261

264

267

270

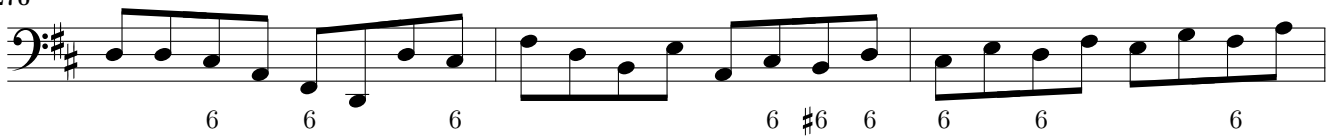

273

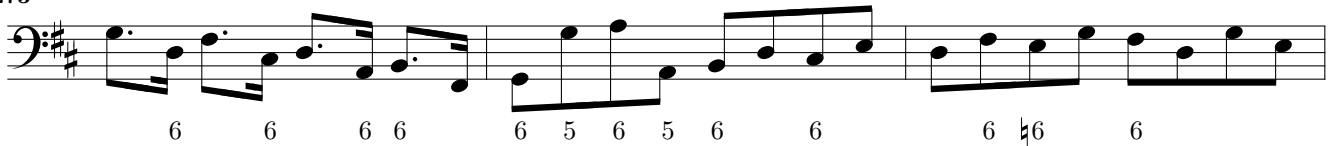

276

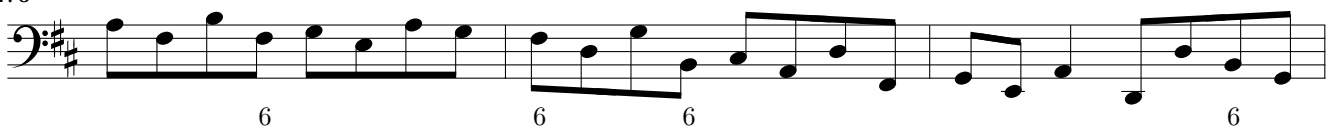

279

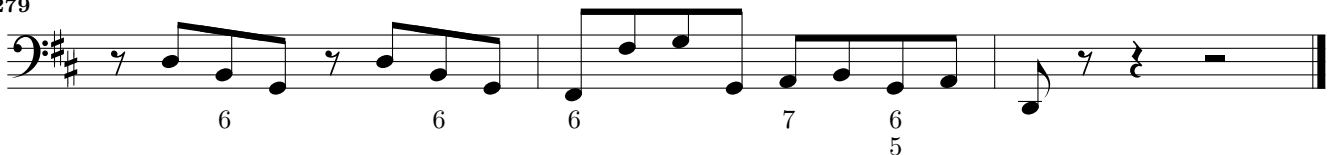

## Sonata III

*Vivace*

6  $\flat$  7 4  $\sharp$  6 6 7 4 3 6  $\sharp$  6 7 6 5  $\flat$  7 4  $\sharp$

5 3  $\sharp$  6 6 7 4  $\sharp$   $\flat$  7 4  $\sharp$  7 4 3

9 7 4  $\sharp$   $\flat$  7 4  $\sharp$  6 6 6  $\sharp$

13 6 6 7  $\sharp$  6 6 7 3 6 6  $\flat$  7 6 5  $\flat$  7 4  $\sharp$

17 6 6 6 5 6 7 6 5 6 7 6 5

22 6 6 7 6 5 6 4  $\sharp$  6 5 4 3

26  $\sharp$  6 6 5 6 6  $\sharp$  6 6 3 6 5 4  $\sharp$

30 6  $\sharp$  6 6 6 5 6 7 4  $\sharp$

34 7 4 3 6 6 7 6 5 6  $\flat$

38 6 4 3

42  $\flat$ 6  $\sharp$  6  $\sharp$  6 6  $\sharp$ 6 6 6 6

46

6 6 b 6 6 6 6 6 6 6 6 b6 b6 6 7 b5

49

b 6 6 6 #6 6 5 6 #6 5b6 6 5

*Lento*

53

7 6 #6 6

*Allegro*

61

6 6 6 5 #6

65

#6 b 6 6 5 6 #6 6

69

6 6 5 6 6 b6 6 5 6 6 # 6 6 #

73

6 6 5 #6 b 6 4 3

77

6 6 b5 b 6 6 b5

80

6 4 3 6 6 # 6 6 #

84

6 5 # 6 4 3

*Lento/Largo*

88

# 6 # 6 #6 6 6 7 # b7 6 5 #

16 *Andante*

VII Suonate à due – Sonata III – Cembalo

93

93-97: Musical staff in bass clef, 3/4 time. Measure 93: G2, A2, B2. Measure 94: G2, A2, B2. Measure 95: G2, A2, B2. Measure 96: G2, A2, B2. Measure 97: G2, A2, B2.

98

98-102: Musical staff in bass clef, 3/4 time. Measure 98: G2, A2, B2. Measure 99: G2, A2, B2. Measure 100: G2, A2, B2. Measure 101: G2, A2, B2. Measure 102: G2, A2, B2.

103

103-107: Musical staff in bass clef, 3/4 time. Measure 103: G2, A2, B2. Measure 104: G2, A2, B2. Measure 105: G2, A2, B2. Measure 106: G2, A2, B2. Measure 107: G2, A2, B2.

108

108-112: Musical staff in bass clef, 3/4 time. Measure 108: G2, A2, B2. Measure 109: G2, A2, B2. Measure 110: G2, A2, B2. Measure 111: G2, A2, B2. Measure 112: G2, A2, B2.

113

113-117: Musical staff in bass clef, 3/4 time. Measure 113: G2, A2, B2. Measure 114: G2, A2, B2. Measure 115: G2, A2, B2. Measure 116: G2, A2, B2. Measure 117: G2, A2, B2.

118

118-122: Musical staff in bass clef, 3/4 time. Measure 118: G2, A2, B2. Measure 119: G2, A2, B2. Measure 120: G2, A2, B2. Measure 121: G2, A2, B2. Measure 122: G2, A2, B2.

123

123-127: Musical staff in bass clef, 3/4 time. Measure 123: G2, A2, B2. Measure 124: G2, A2, B2. Measure 125: G2, A2, B2. Measure 126: G2, A2, B2. Measure 127: G2, A2, B2.

128

128-132: Musical staff in bass clef, 3/4 time. Measure 128: G2, A2, B2. Measure 129: G2, A2, B2. Measure 130: G2, A2, B2. Measure 131: G2, A2, B2. Measure 132: G2, A2, B2.

133

133-137: Musical staff in bass clef, 3/4 time. Measure 133: G2, A2, B2. Measure 134: G2, A2, B2. Measure 135: G2, A2, B2. Measure 136: G2, A2, B2. Measure 137: G2, A2, B2.

138

138-142: Musical staff in bass clef, 3/4 time. Measure 138: G2, A2, B2. Measure 139: G2, A2, B2. Measure 140: G2, A2, B2. Measure 141: G2, A2, B2. Measure 142: G2, A2, B2.

143

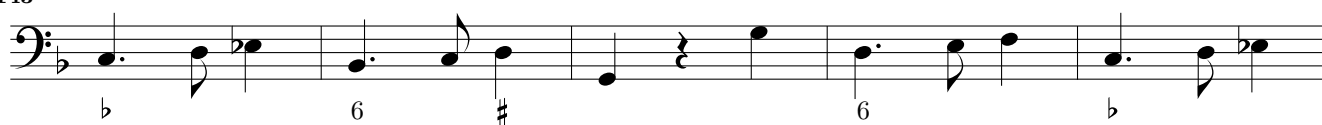

148

153

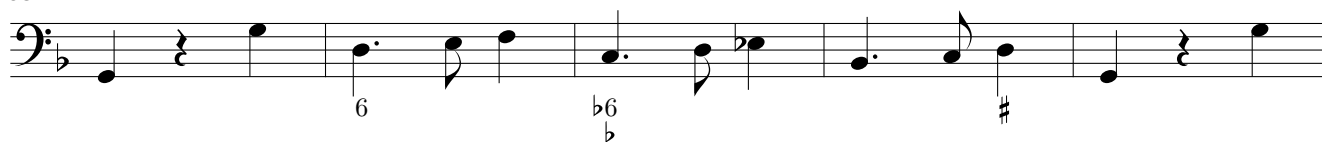

158

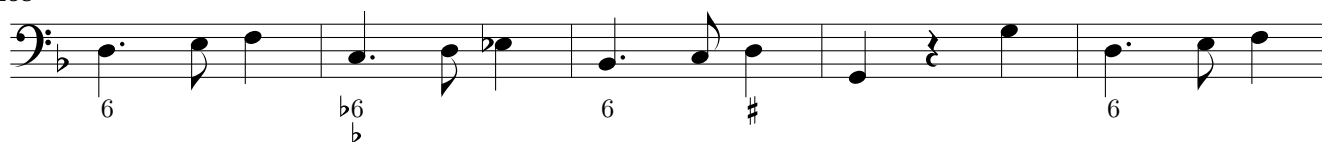

163

168

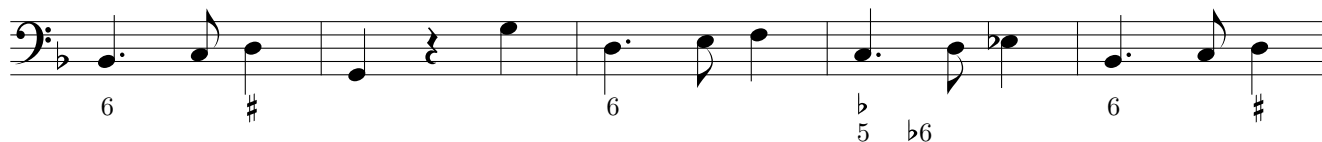

173

178

183

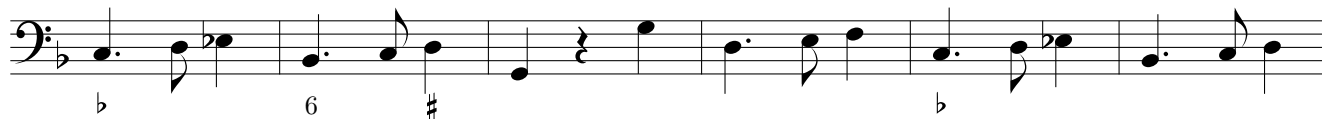

189

18 *Grave*

VII Suonate à due – Sonata III – Cembalo

194

199

*Gigue*

203

206

209

212

215

218

221

224

227

230

This page intentionally left blank.

## Sonata IV

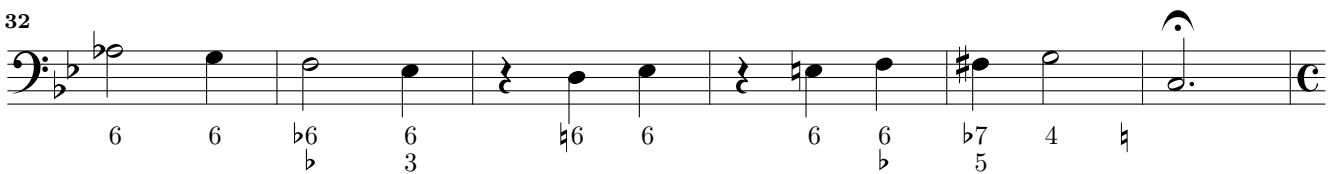
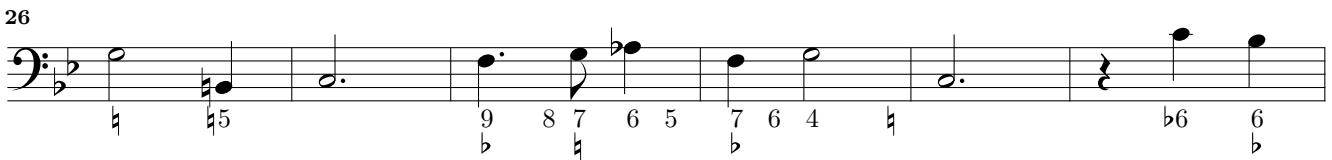
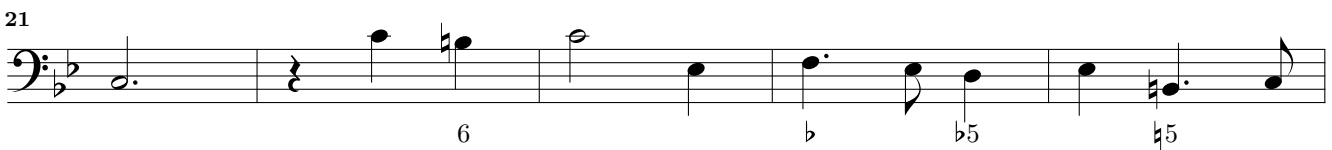
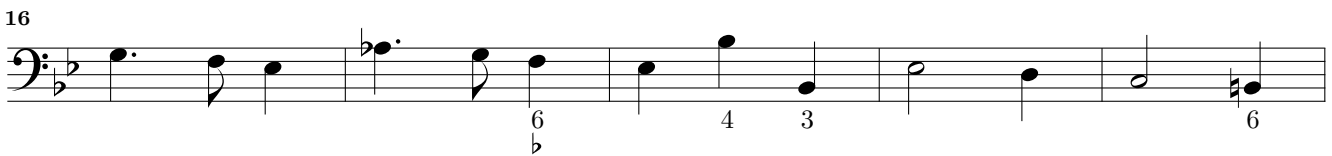
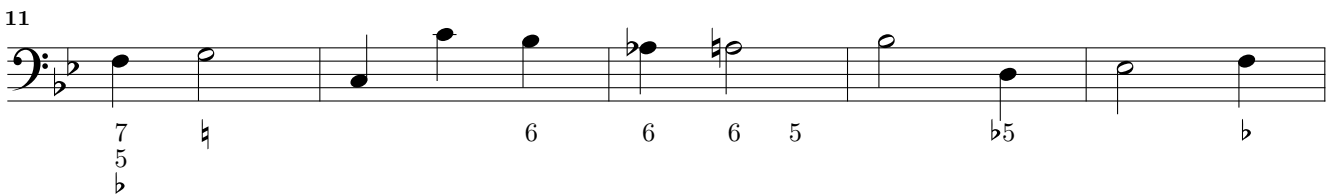
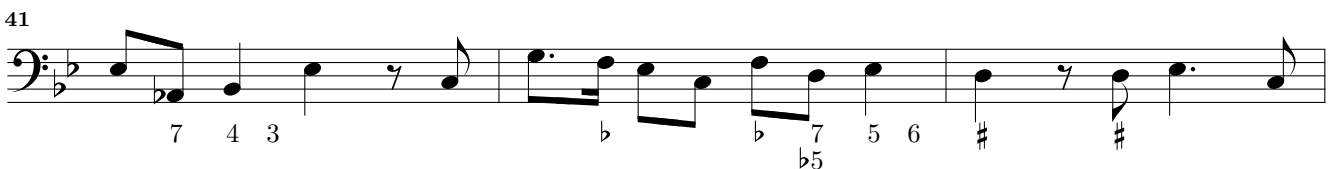
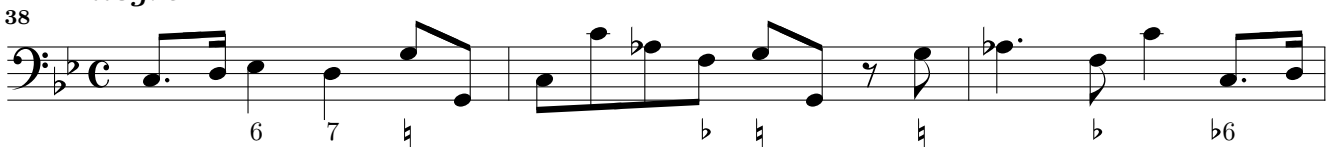
*Poco Adagio**Allegro*

44

48

51

54

57

60

63

66

70

*Lento/Adagio*

74

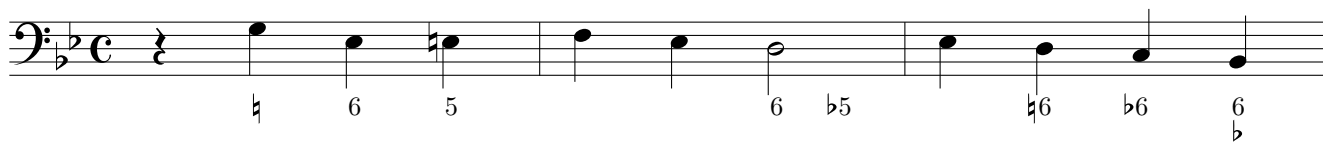

77

*Forte*

81

88

95

102

108

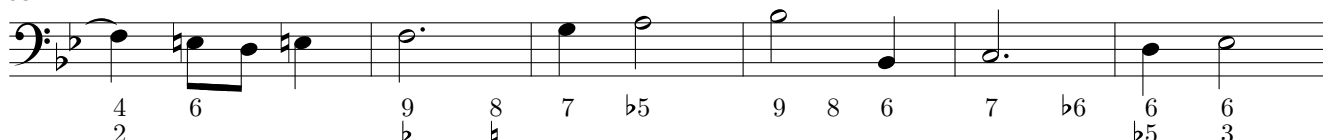

114

120

126

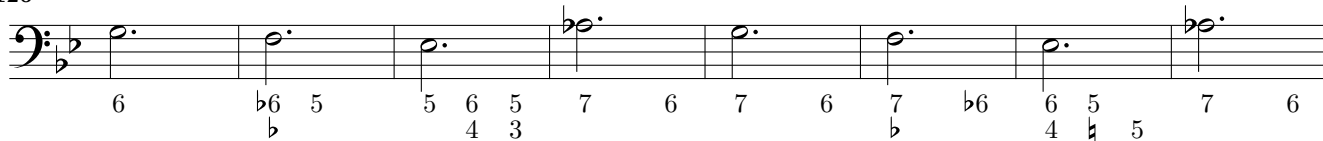

134

142

6 ♯5 6 5 7 6 7 6 7 ♭6 6 5 7 6 7 6  
4 3 3 3

150

7 ♭6 6 5 9 8 9 8 6 4 3 4 ♭ 9 8  
4 3 4 3 7 6 5

158

7 6 7 6 7 6 5 6 6 5 4 6 5  
5 4 3 ♯ 5 4 ♯ 6 5 4 3

165

7 ♭6 7 6 7 6 6 5 7 ♭6 7 6 7 6 7 6 5  
♭ 4 3 ♭ 6 4 ♯

*Vivace*

173

♯6 ♭ ♭6 6 6 6 7 ♯

176

♯6 ♭ 7 ♭5 ♭ 6 6 6 7 6 5  
5 4 ♯

179

6 8 ♭6 6 6 ♯ 6 6 7 6 5  
4 ♯6 4 ♯

182

♯6 ♭ 6 7 ♭ 6 6 5 6 6 7 6 5  
5 4 ♯

185

♭ ♭ ♭6 6 ♯ 6 6 7 6 5  
5 4 ♯

188

♭ ♭ 6 6 6 7 6 5  
5 4 ♯

191

♭ 7 6 6 ♭ 7 6 5  
4 ♯

194

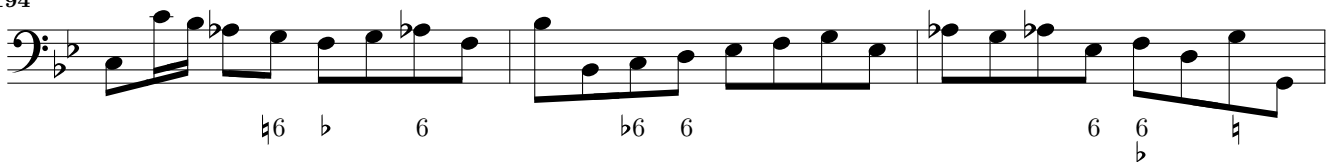

197

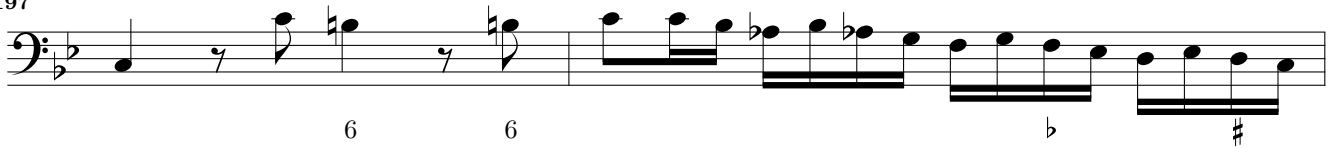

199

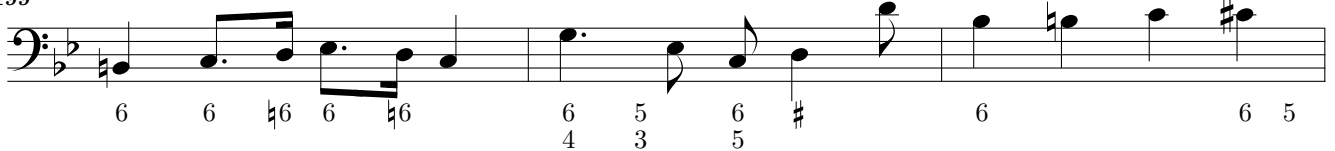

202

205

208

211

214

218

221

224

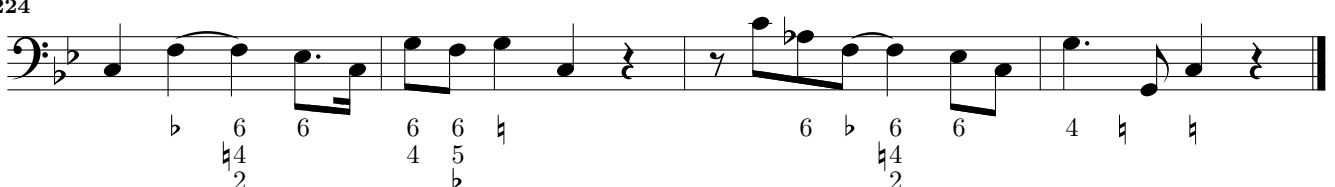

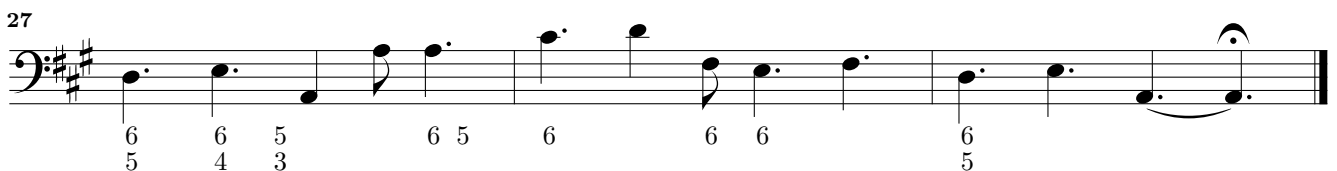
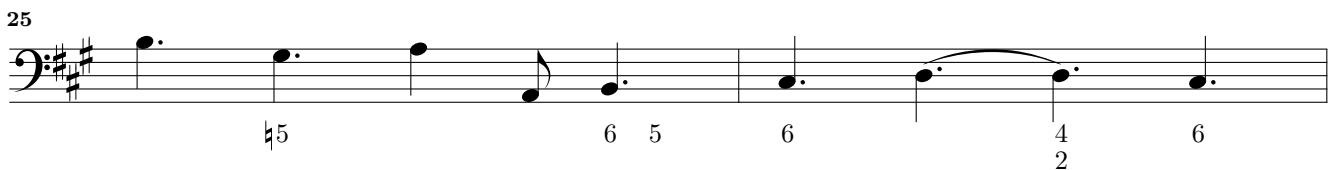
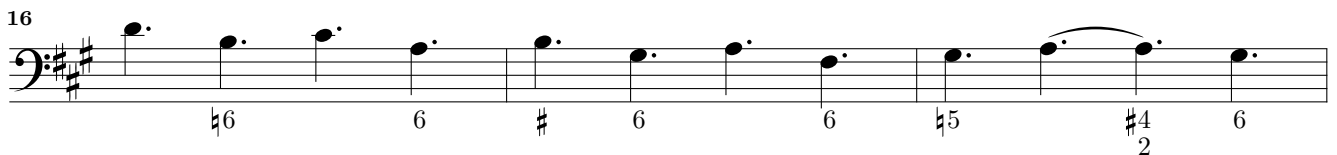
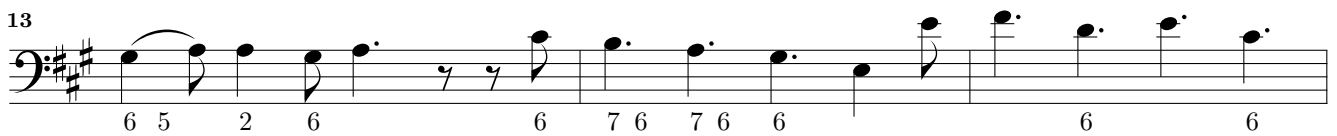
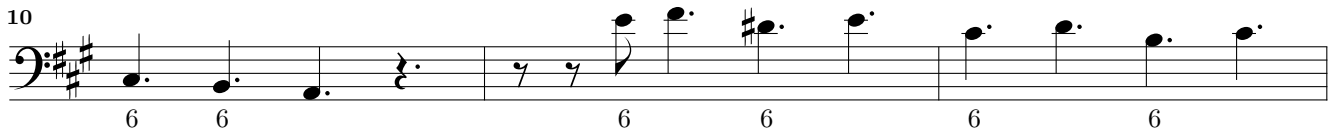
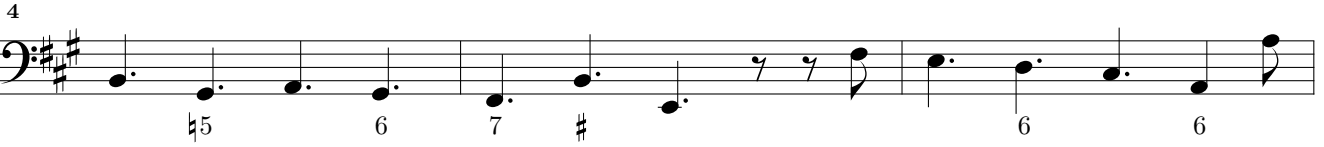

## Sonata V

*Allegro*

30

*Violion Solo*

5 6 6 7 8 6 6 5  
3 4 4 2

35

6 7 6 # 6 5 # 6 6

41

#5 # 6 #5 5 6 7 6 7 #6

*Concitato*

47

6 7 6 6 5 4 3

52

6 7 #6 6 6

57

7 #6 4 4 # 5 6 7 6

61

7 6 7 6 6 5 6 6 7 6  
4 3

66

7 6 5 6 7 #6  
3

70

7 6 7 #6

75

6 7 6 7

79

6 6 7 #6 7 6

84

88

93

97

102

106

111

115

*Adagio*

120

125

130

135

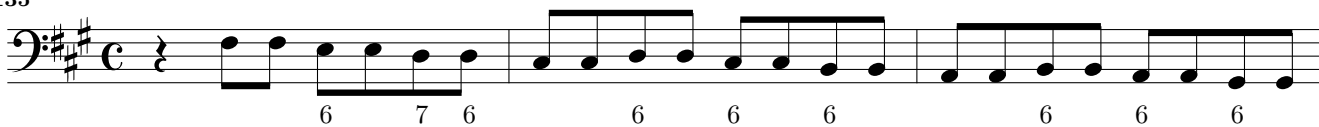

138

141

144

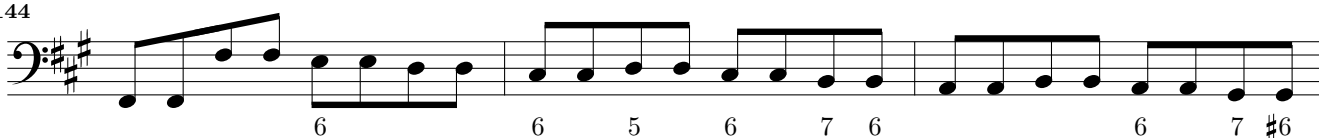

147

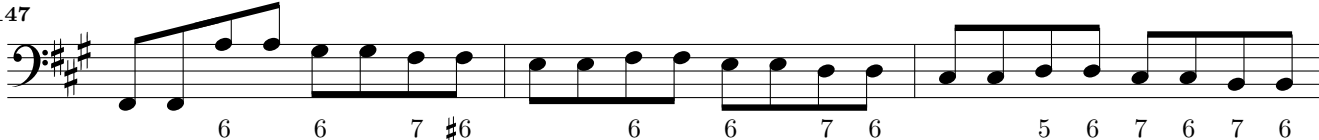

150

153

156

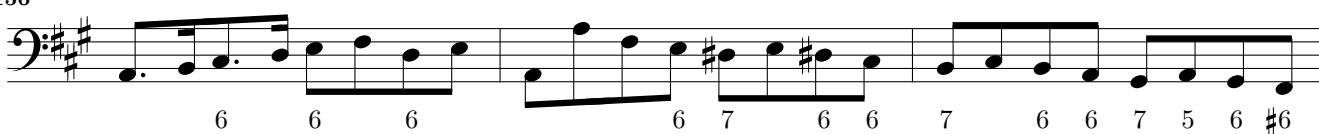

159

162

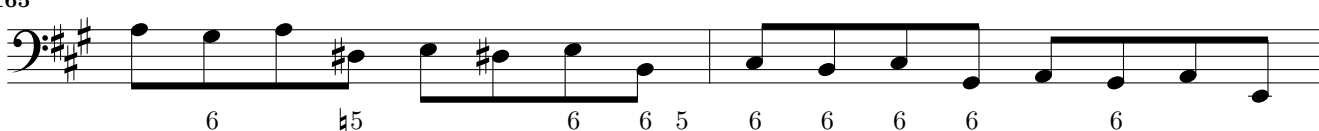

165

*Adagio*

167

171

174

Measures 174-176: Fingerings: 6, 6, 6, #, 5, 6, 6, 5, 6, 5, 4, 4, #.

177

Measures 177-179: Fingerings: 6, 7, 6, 7, 6, 6, 7, 6, 6, 5, 6, 4, 3, 4, 4, #.

*Poco presto*

180

Measures 180-182: Fingerings: 6, 7, 6, 6, 6, 6, 5, 6, 5, 4, 4, #.

183

Measures 183-186: Fingerings: 6, 7, 6, 7, #6, 6, 5, 6, 6, 6, 6, 5, 4, 4, 3, 6.

187

Measures 187-189: Fingerings: 6, 5, #6, 6, 4, 3, 6.

190

Measures 190-193: Fingerings: 7, #6, 6, 6, 6, 5, 4, 4, 3, 6, 5, #6, 6.

194

Measures 194-196: Fingerings: 6, 6, 6, 4, 5, 3, 6, 5, 5, #6, 6.

197

Measures 197-200: Fingerings: 6, 5, 5, 6, 5, 4, 3, 6, 6, 6, 6, 6, 6, 6, 5, 4, 3.

201

Measures 201-203: Fingerings: 6, 6, #6, 6, 6, 6, 5, 4, 4, 3.

204

Measures 204-206: Fingerings: 6, 6, 6, 7, #6, 6, 6, 5, 4, 3. The piece concludes with the instruction "Da capo se piace."

## Sonata VI

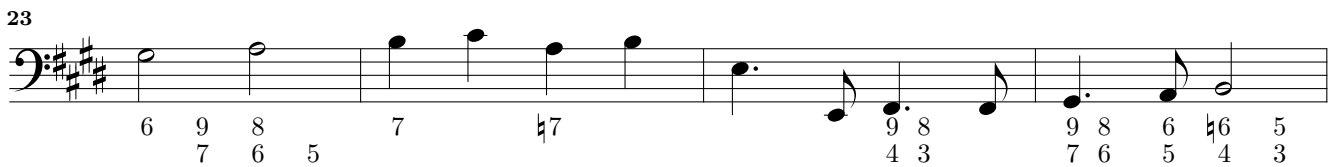
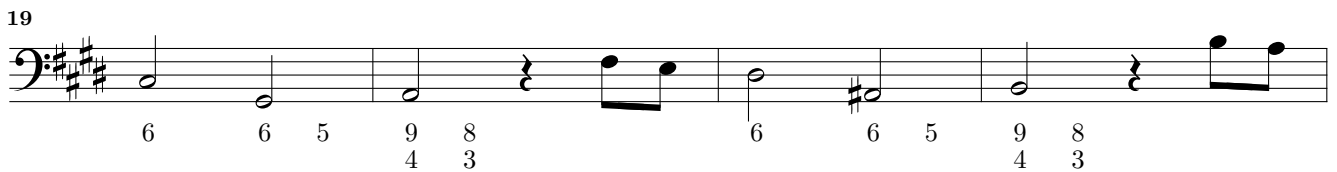
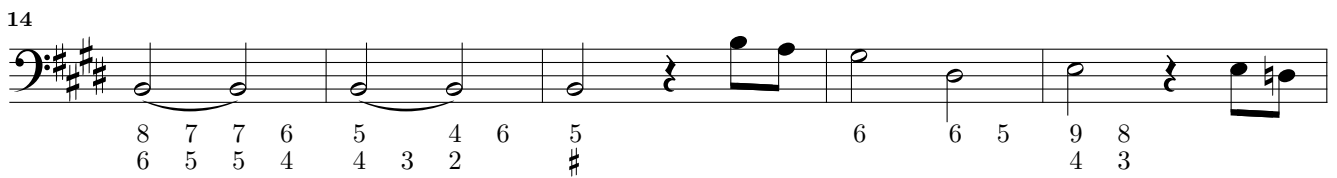
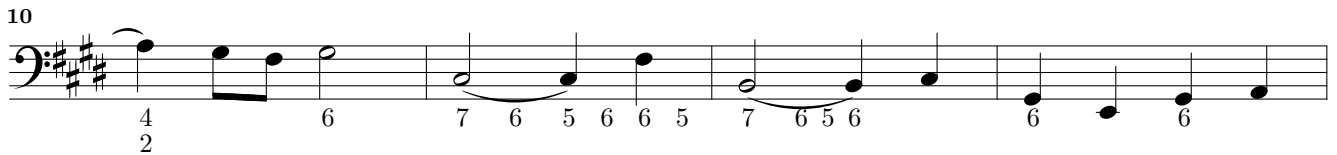
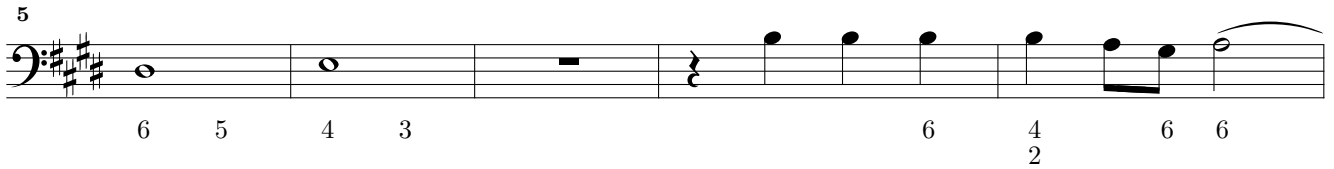
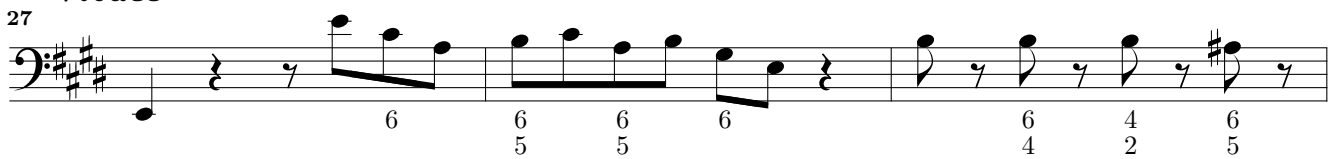
*Grave**Vivace*

39

42

45

48

51

54

57

60

63

66

70

32 *Adagio*

VII Suonate à due – Sonata VI – Cembalo

73

77

81

*Poco presto*

84

89

93

97

101

105

109

113

6 6 6 6 #6 6 7 5 # 6 6 #6 #5

117

6 6 # 6 6 6 #6

121

6 6 6 #6 6 6 6 #6 6 #6 5 4 # 6

125

# 6 6 # # 6 6 4 #

129

# 6 6 6 #6 6 #6 6 5 6 #6

133

6 6 #5 6 5 8 6 6 6 #6 6 6

137

6 5 6 5 6 5 6 6 6 6 6 4 6 4 3 6 #6 6

*Lento*

141

6 # 6 # 6 6

145

6 7 6 7 6 7 #6 5

149

4 2 6 7 6 7 #6 6 6 4 2

155 *Allegro*

6 6 6 6 6 6

159 5 6

163 7

167 6 ♭5 6 ♭5 6 6 7 6 5 4 #

171 6 6 6 5 6 #6 6 6 7 6 5 4 3 #6 6 6

175 6 6 6

178 6

182

185

189

192 6 6 6 3

## Sonata VII

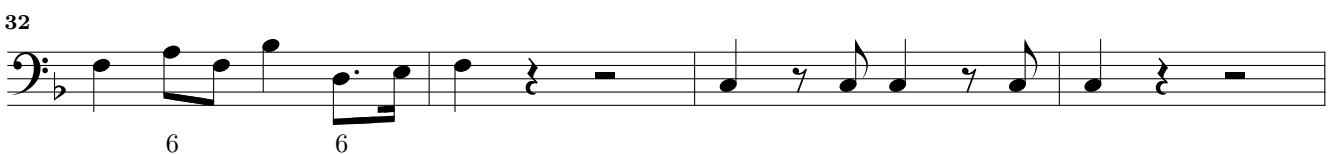
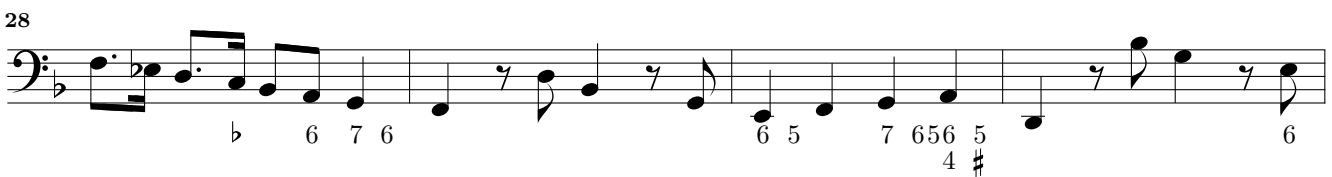
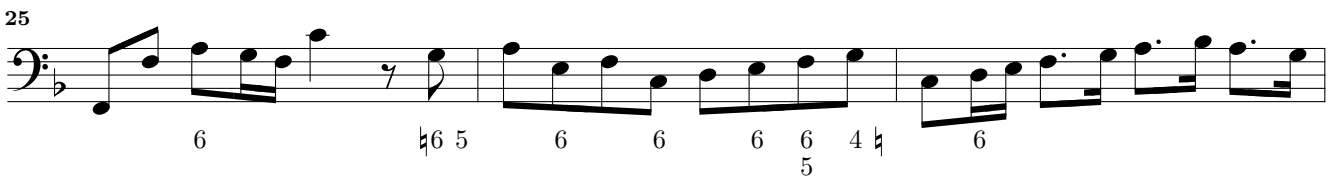
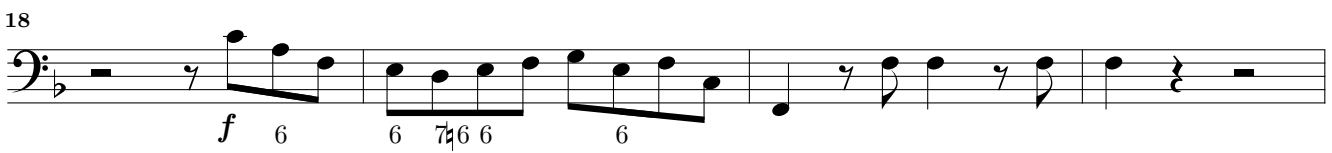
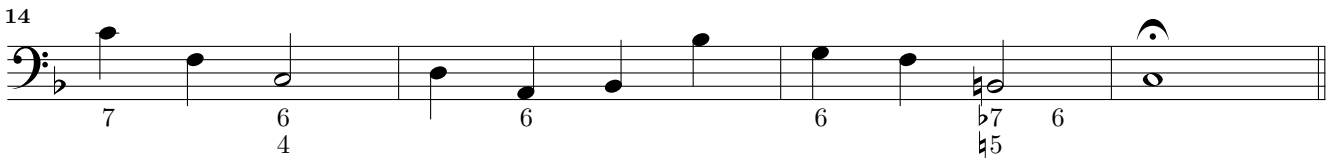
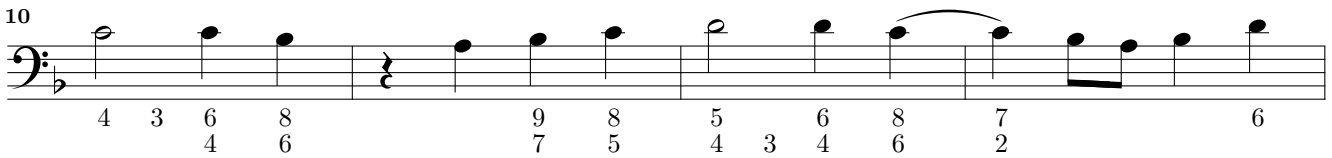
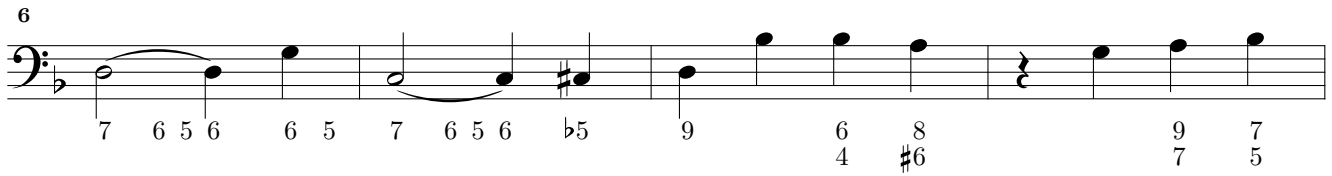
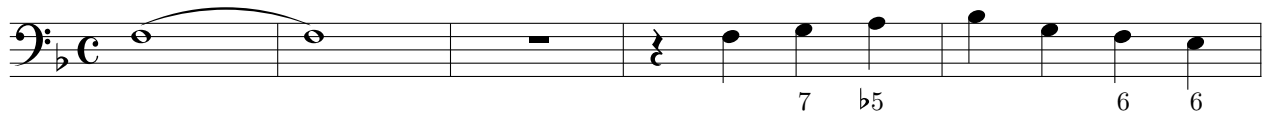
*Adagio*

36

39

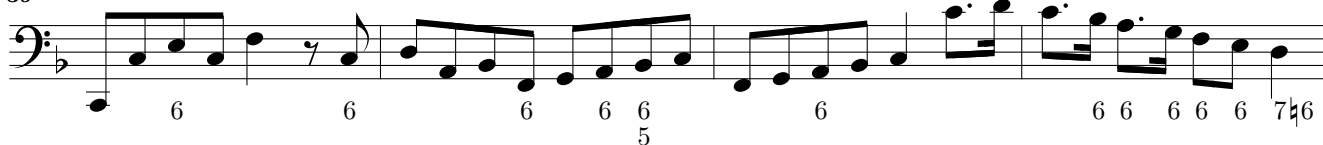

43

47

51

55

59

63

*Lento*

67

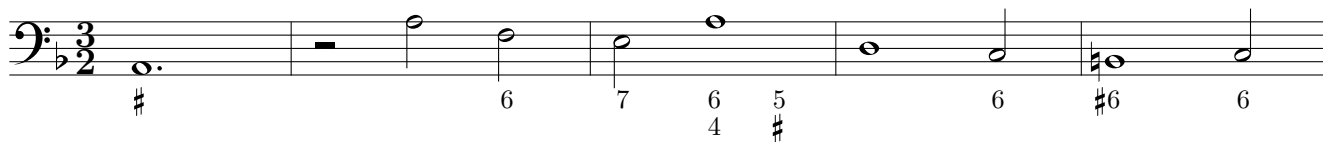

72

79

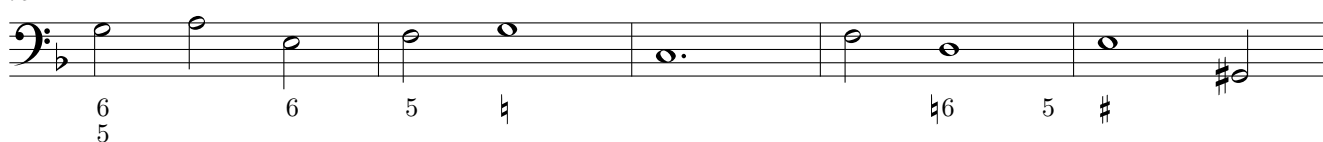

84

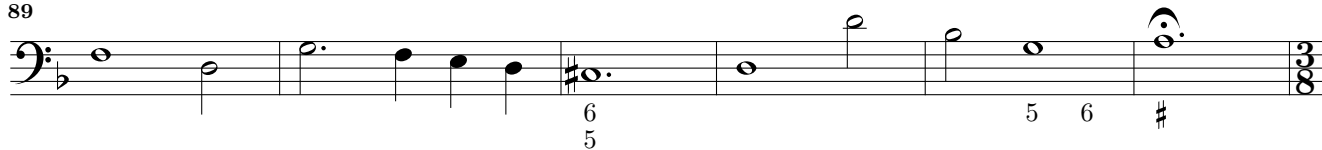

89

*Vivace*

95

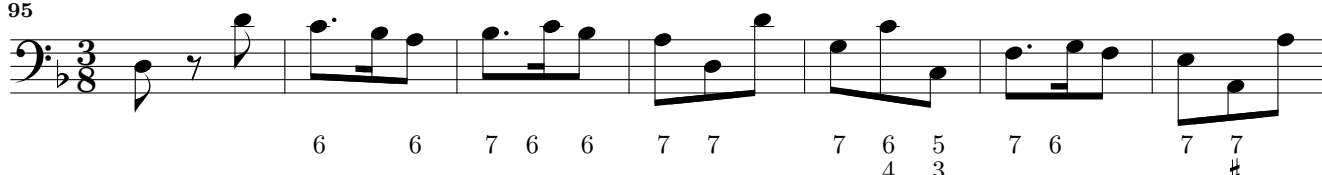

102

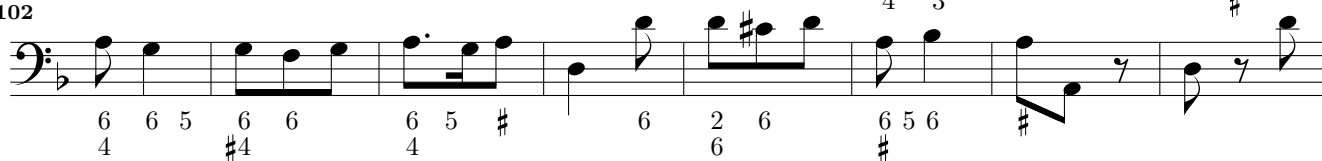

110

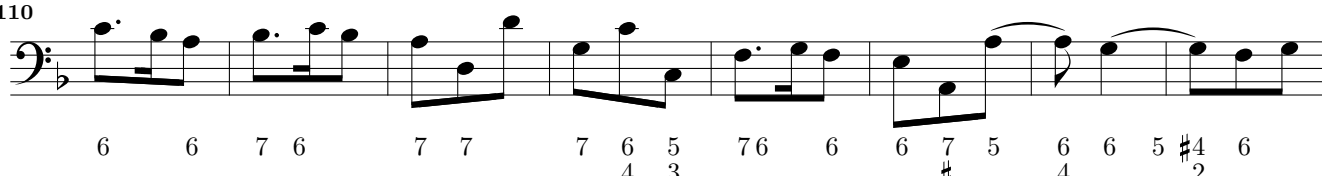

118

126

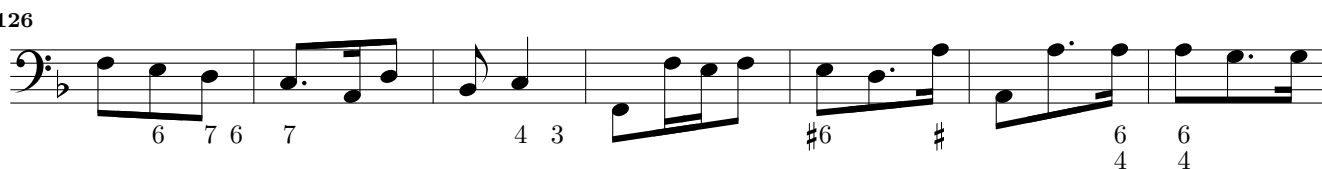

133

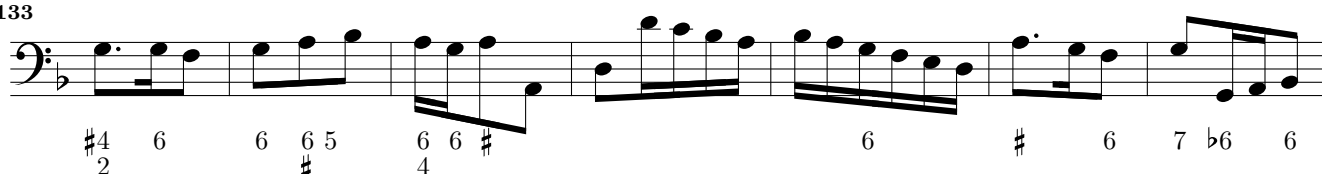

140

147

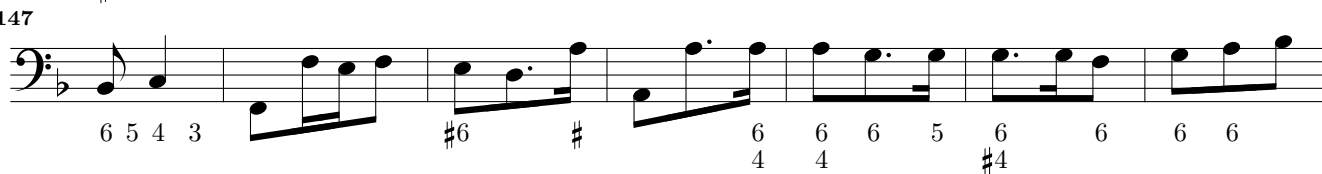

154

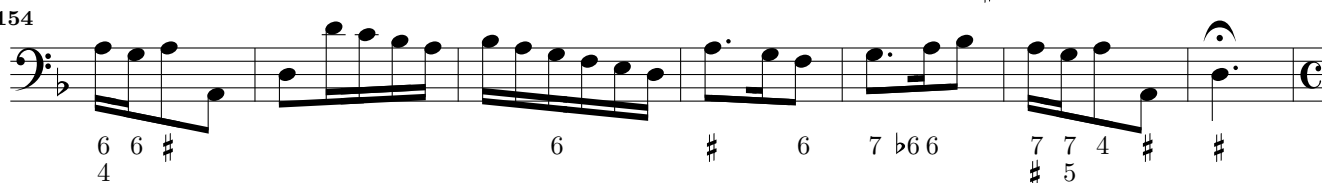

38 *Largo*

VII Suonate à due – Sonata VII – Cembalo

161

2 6 6 2 6 b6 4 2 b6

166

4 4 6 5 4 6 7 3 4 3 7 6 6 b6 6 b 5

170

*Allegro*

6 b 7 6 b6 6 6 6 6

174

6 6 6 6 6 5 6 6 6 6 7 6

177

6 6 b5 6 5 6 6 6 6 6 6

180

6 6 6 5 6 6 6 6 6 6

183

6 6 6 6 7 6 7 9 7 6 5

186

6 6 6 6 2 7 6 6

191 2

196

199

202

205

208

210

213

215

Detailed description of the musical score: The page contains ten staves of music, numbered 191 to 215. Each staff is in bass clef and contains a melodic line with figured bass notation underneath. The figures are: 191: 6 #6, 6 7, 6, 6; 196: 6 #6, 6 7 #, 6, 6; 199: 6, 6 7, 6 5 4, 6, 9 7 5 / 7 5 4 3; 202: 6; 205: 6, 6, 6, 6, 9 7 5 / 7 5 3; 208: 6, 6, 5 7 6 5 4, 6; 210: 6, 6 6 5, 6, 7 6 5 4, 6; 213: 6, 6, 6; 215: 6, 6, 6, 7 6 5 4 3.