

Musicalische Frühlings-Früchte

In drei- vier- und fünff-stimmiger
Instrumental-Harmonia
mit Basso Continuo

Hamburg 1668

Dietrich Becker
1623 – 1679

Published by Johan Tufvesson.

Non-commercial copying welcome

Revision : 1.1

Violino I

1. Sonata à 3

Dietrich Becker (1623-1679)

Adagio

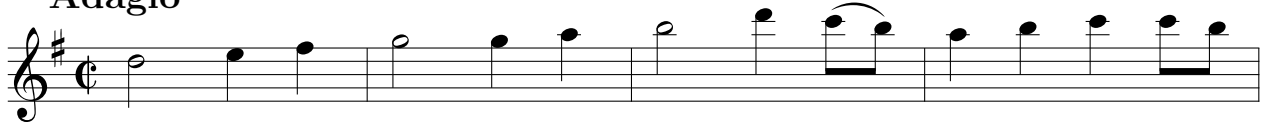

Allegro

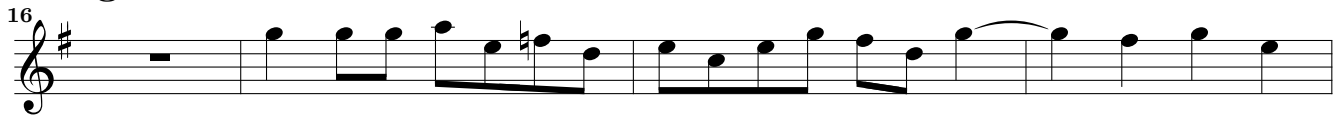

35

39

44

48

Adagio

Adagio

53

p *pp*

Allegro

57

f

61

66

70

p

75

77

79

82

85

88

90 *tr*

93

95

98

101

108 *p* *f*

115 *p*

122 *f*

129

136 *p* *f*

2. Sonata à 3

Allegro

Adagio

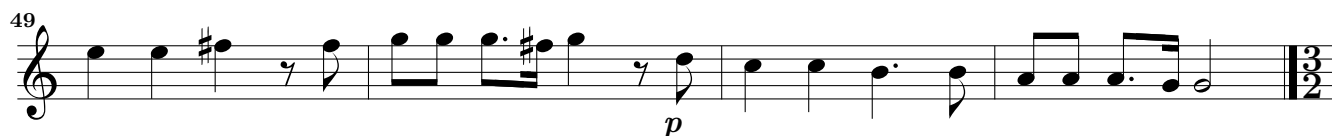
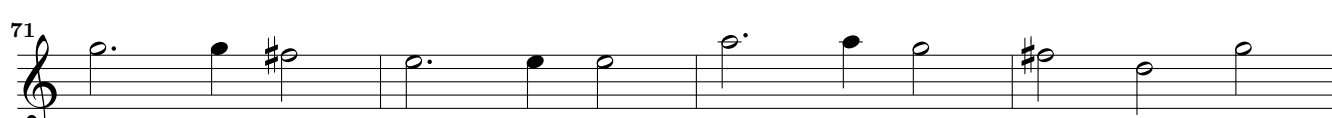
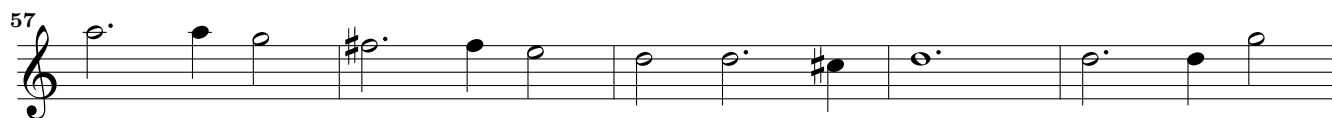
**Presto****Adagio**

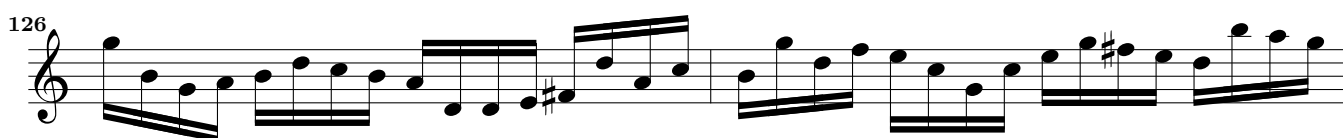
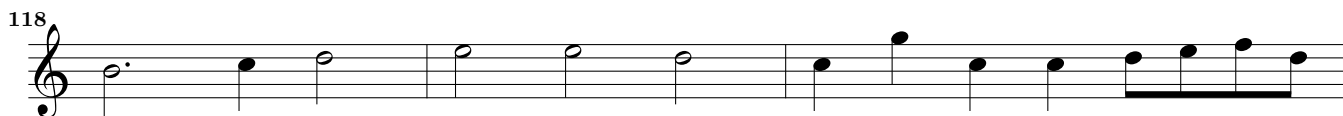

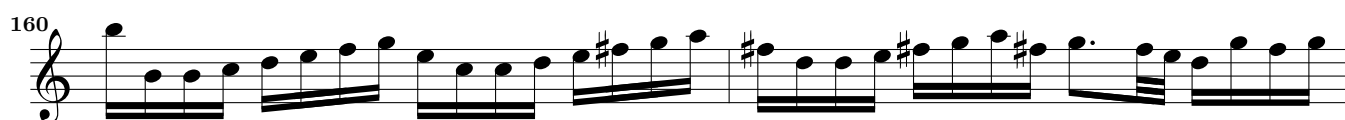
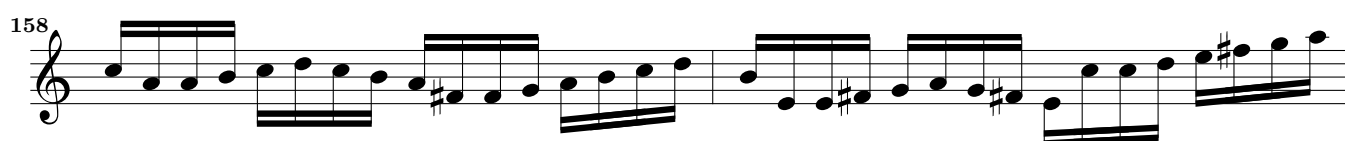
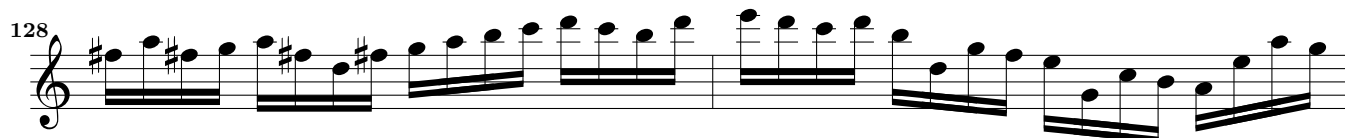

Violino I

3. Sonata à 3

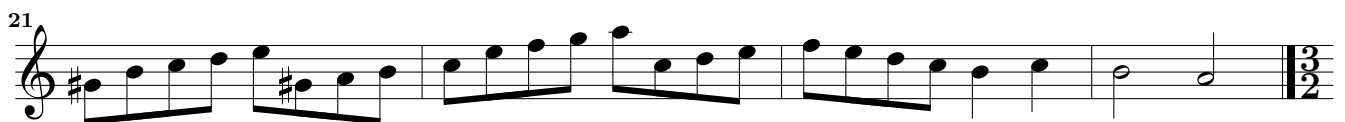

Adagio

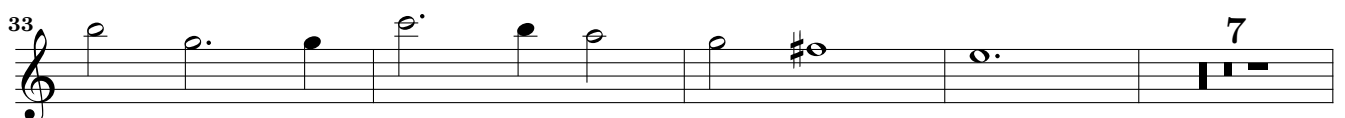
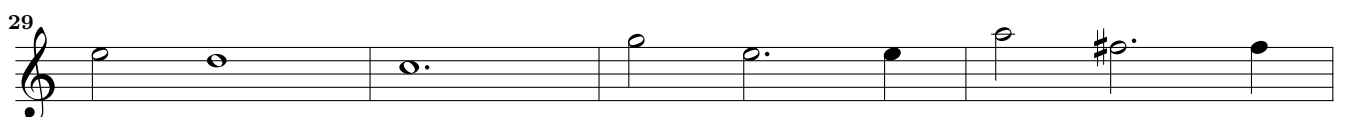
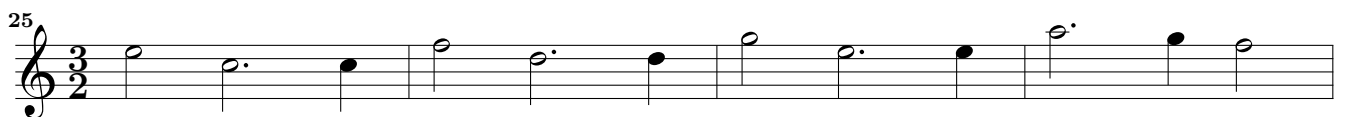

10 Adagio

Musicalische Frühlings-Früchte – 3. Sonata à 3 – Violino I

Presto

Violino I

4. Sonata à 3

Adagio

3

7

11

19

23

27

31

34

39

44

49

12
Adagio

Musicalische Frühlings-Früchte – 4. Sonata à 3 – Violino I

Allegro

53

56

58

60

Adagio

Allegro

Adagio

Allegro

63

2 9 2 10

88

90

92

94

97

100

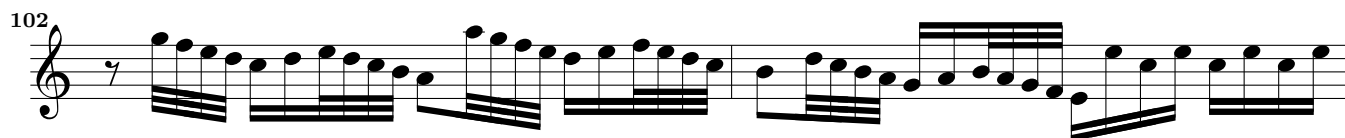

Adagio

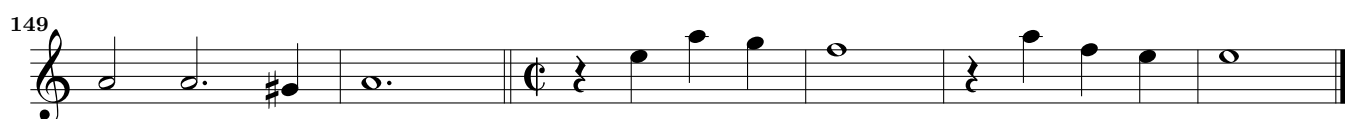
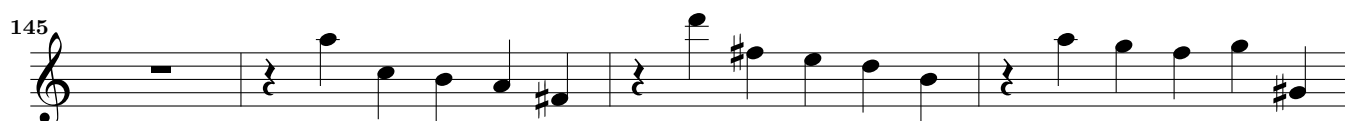
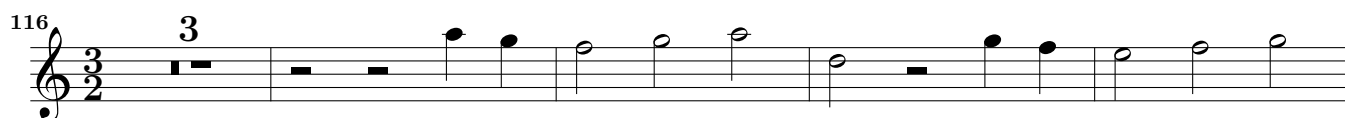

Sonata – Suite à 4

5. Sonata

6

12

17

22

27

tr

f

p

p

Allegro

33

41

45

49

54

tr

Adagio

58

63

tr

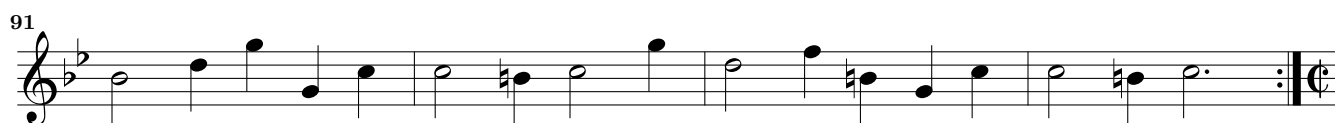
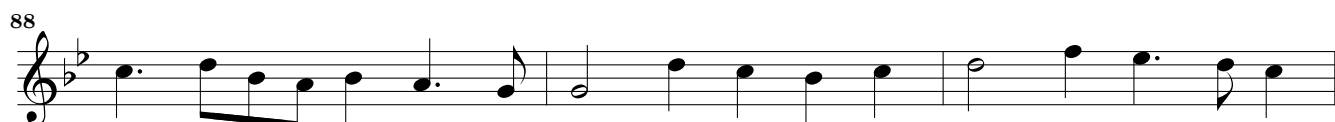

6. Allmand

7. Courant

8. Sarband

9. Gigue

This page intentionally left blank.

Sonata – Suite à 4

10. Sonata Allegro

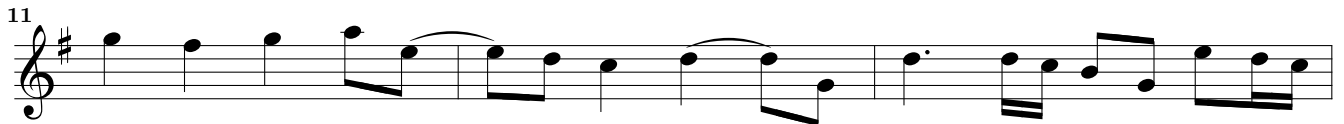

Adagio

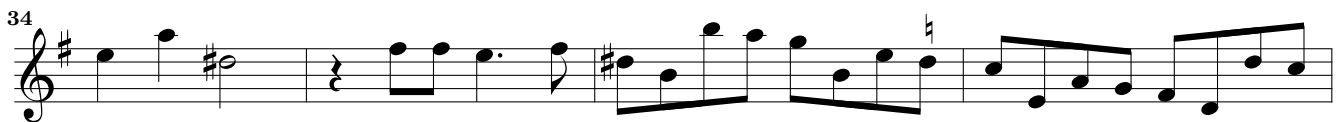
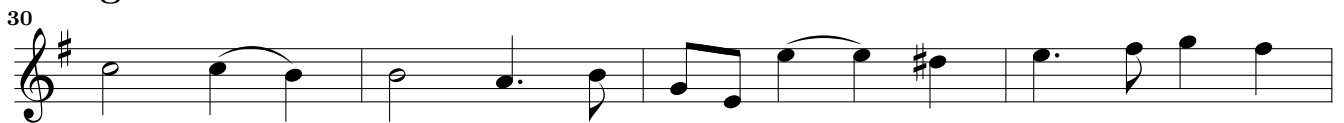

46

49

52

55

58

61

Allegro

64

68

71

75

78

82

85

88

12. Courant

13. Sarband

14. Gique

15. Sonata à 5

Adagio

Allegro

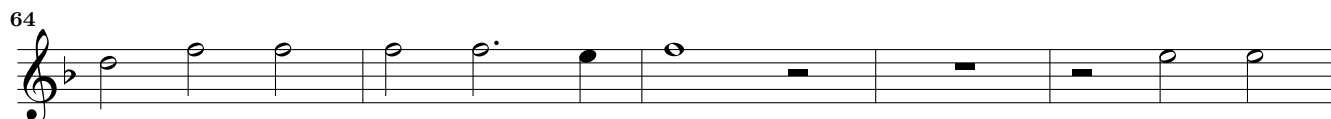

Adagio

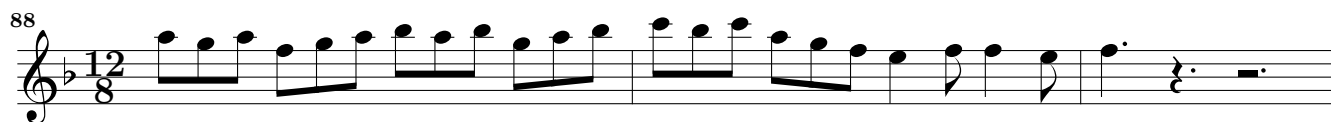
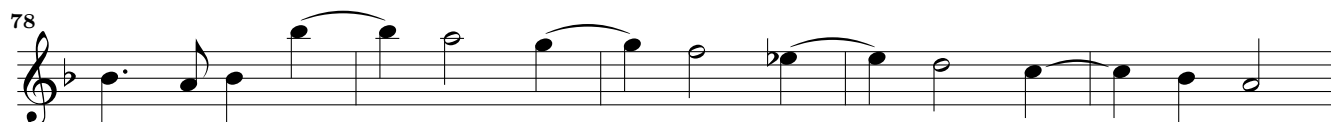

Adagio

16. Paduana à 5

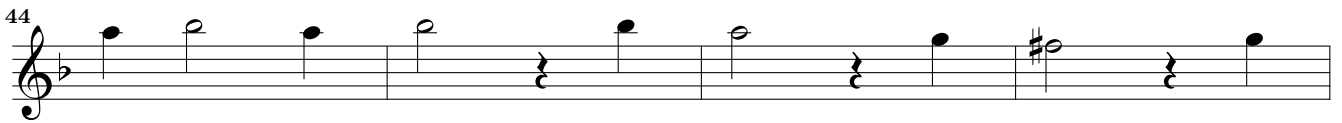
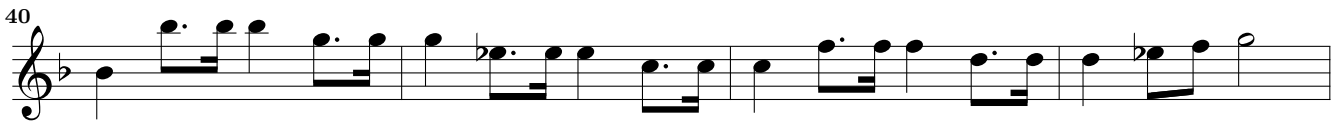
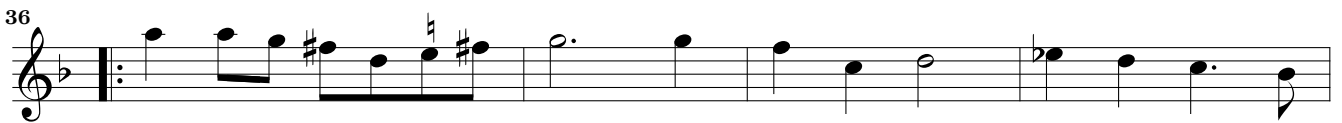

Violino I

17. Paduana à 5

4

8

11

16

21

25

29

34

38

42

46

18. Sonata à 5

Allegro

49

54

Adagio

57

Allegro

62

65

68

72

75

80

83

86

Adagio

89

19. Sonata à 5

Adagio

Suite à 5

20. Ariæ

5

9

13

24

28

40

52

57

62

67

72

tr

f

p

p

f

p

21. Ballet

22. Sarband Adagio

Sonata – Suite à 5

23. Sonata Adagio

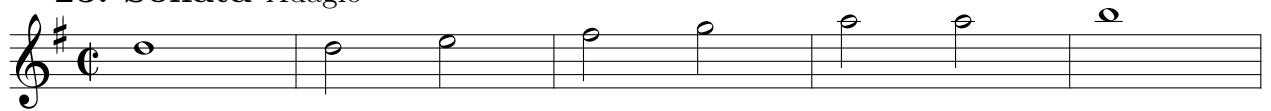

Allegro

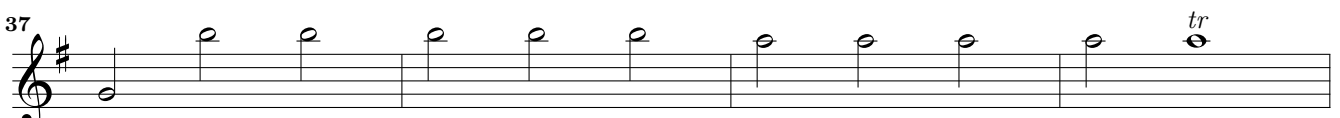
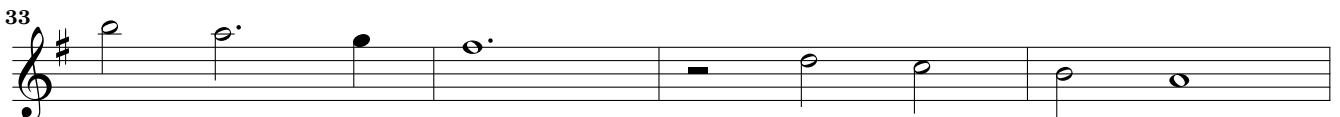
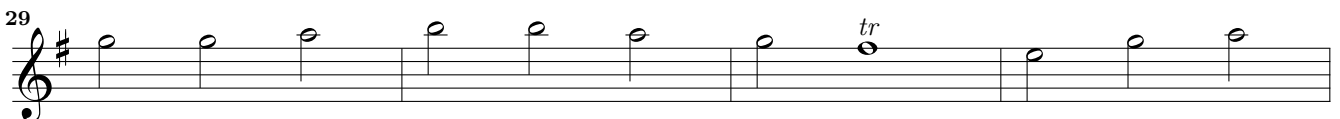
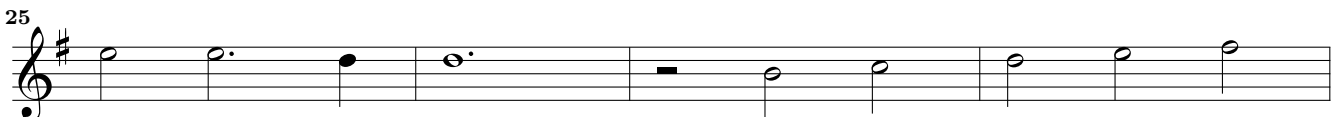
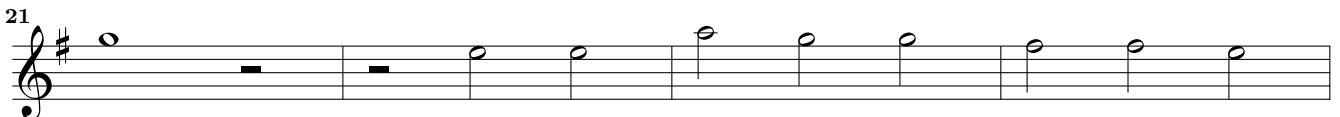
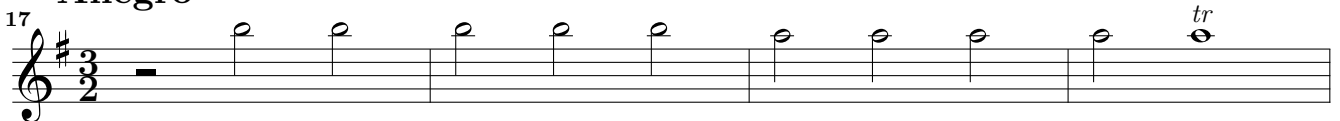

Adagio

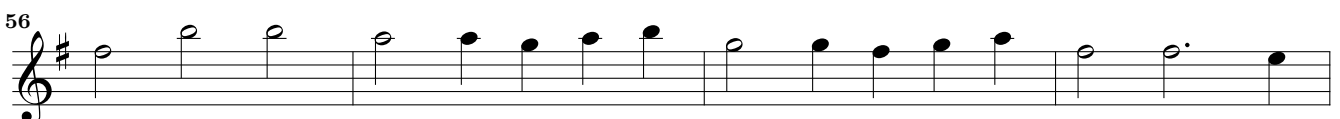
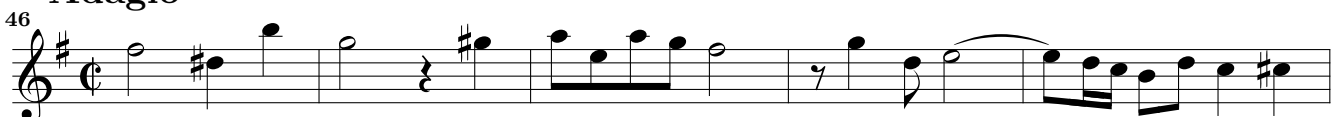

64

68

72

p

76

81

86

89

92

95

98

101

105

107

110

113

24. Allmand

4

7

11

14

25. Courant

5

9

15

21

26. Sarband

27. Gique

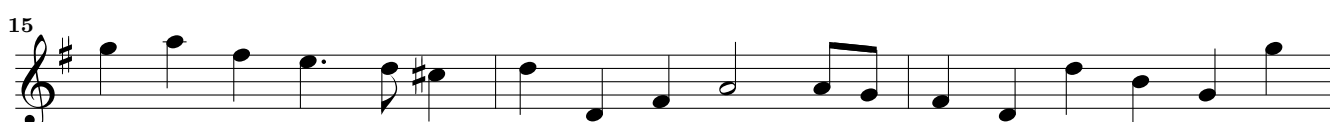
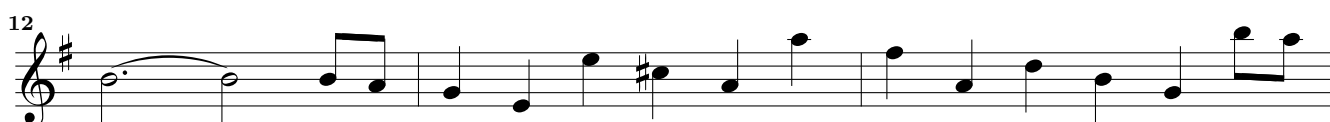
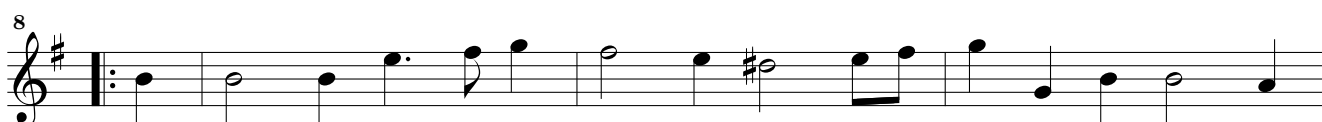

Violino I

28. Canzon à 5

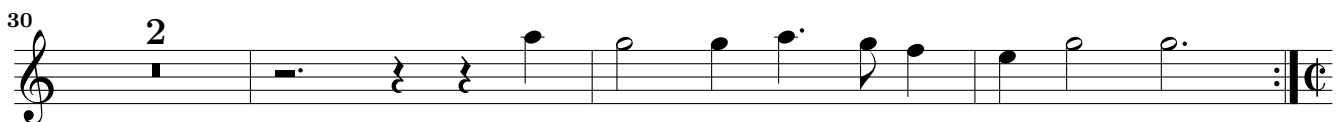
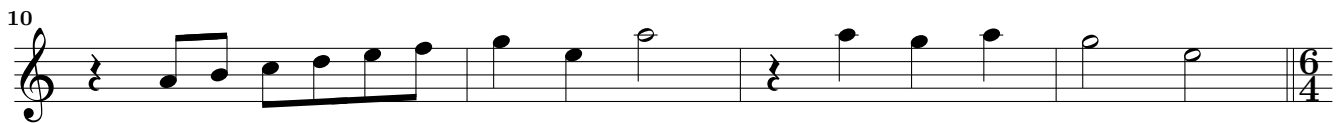
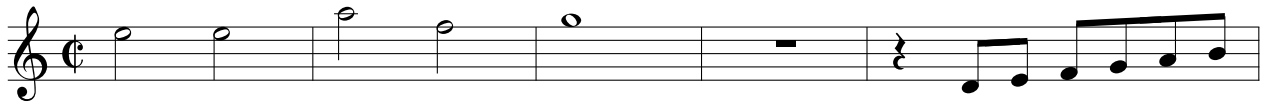

Adagio

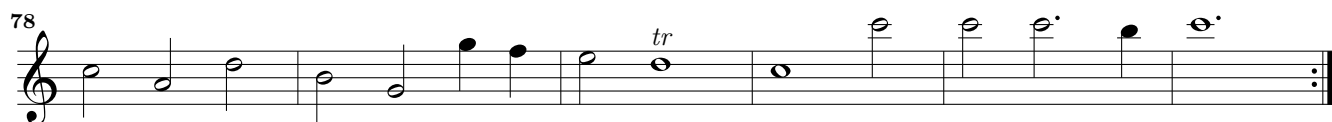
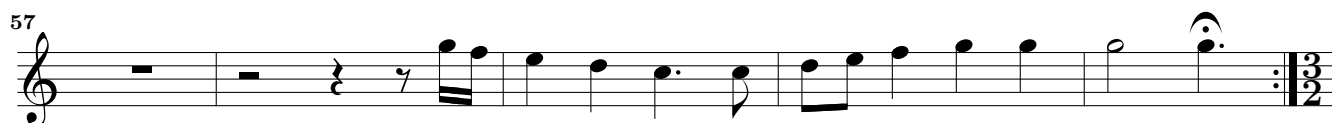
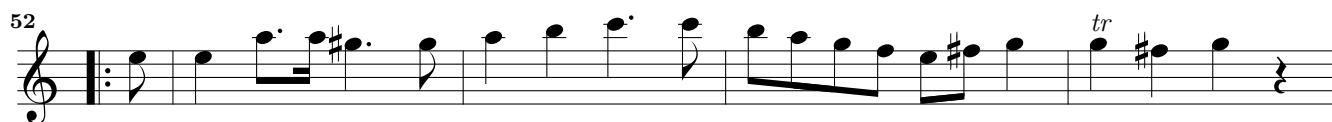

Violino

29. Suite à 4

Brandle

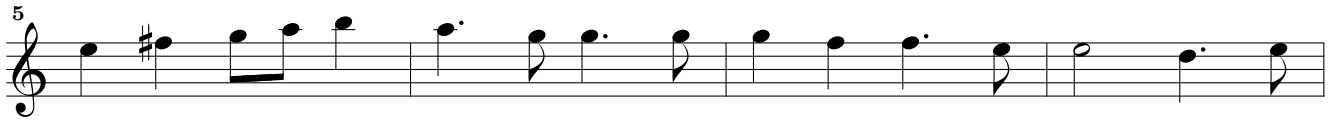

Gay

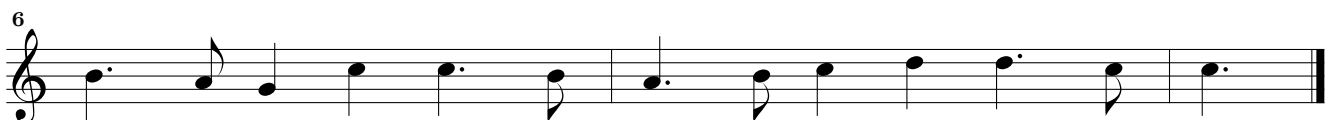

Amener

Gavott

Courant

Violino

30. Suite à 4

Brandle

Gay

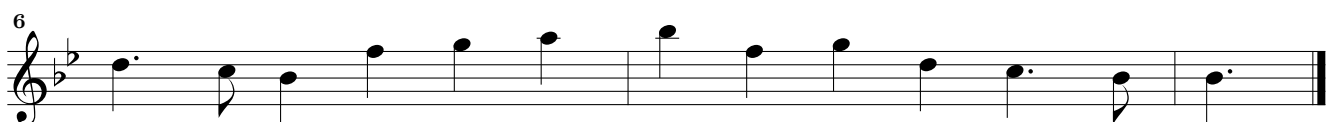

Amener

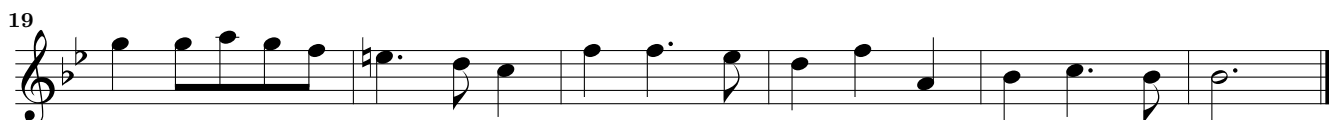
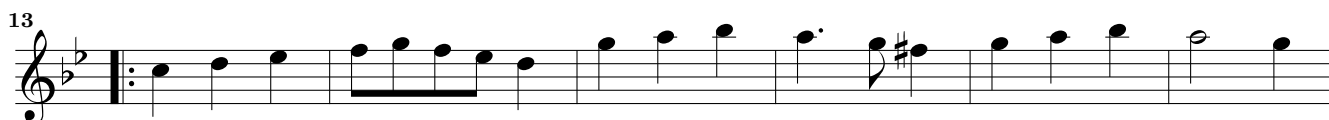
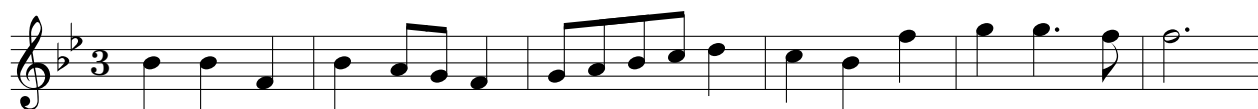

Gavott

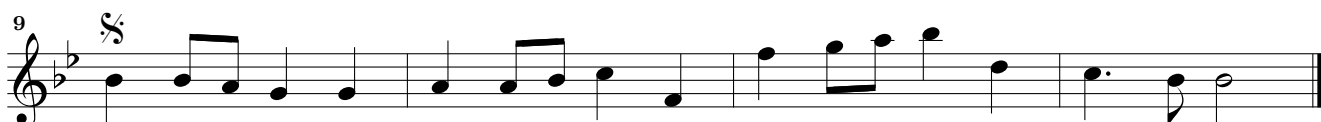

Courant

