

Zwey-stimmiger  
Sonaten und Suiten

Hamburg 1674

Dietrich Becker  
1623 – 1679

Published by Johan Tufvesson.

Non-commercial copying welcome

*Revision : 1.2*

# 1. Sonata

Dietrich Becker  
(1623-1679)

1. *Allegro*  
2

*Adagio piano*

*Allegro*

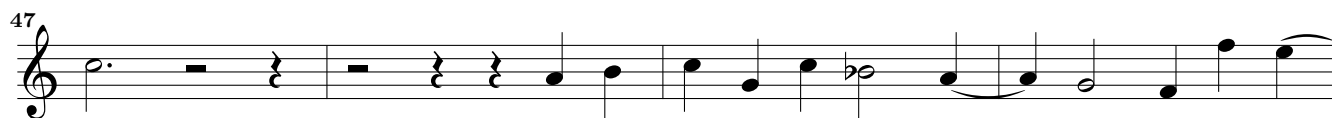
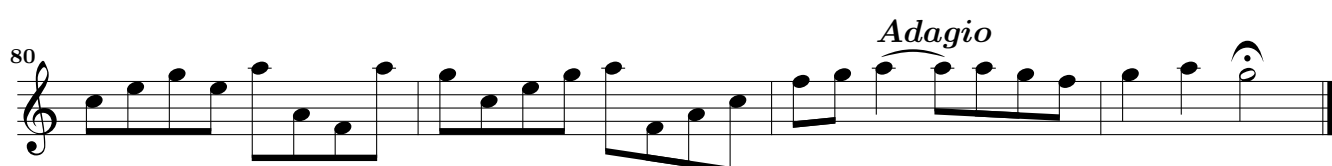
*Adagio*

## Suite

2. *Allmandt*

3

5

8

11

15

3. *Courant*

6

11

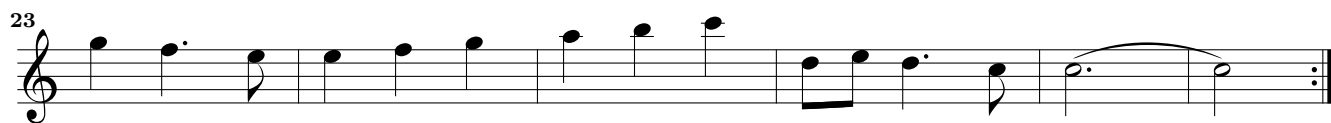
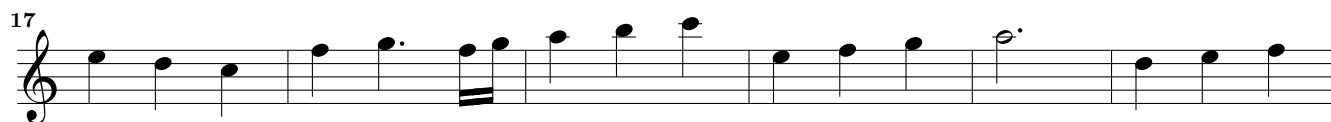

4. *Sarabanda*

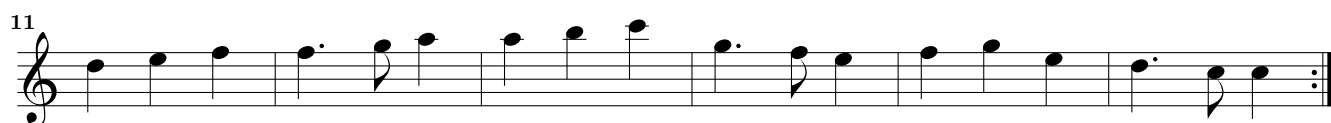

5. *Giguæ*

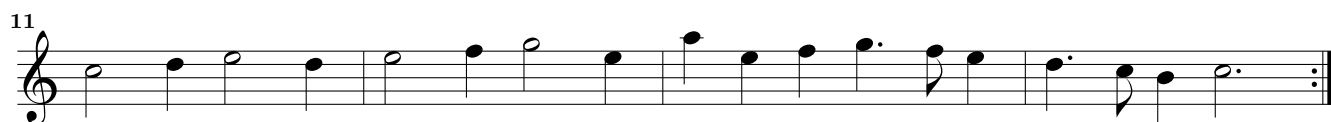
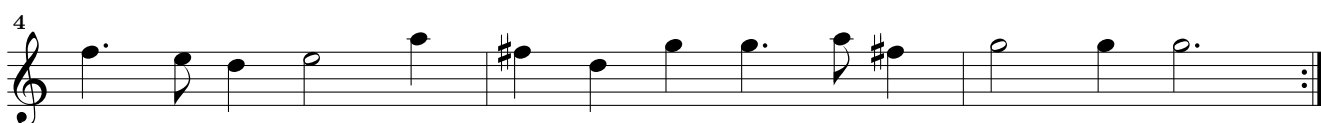

## 6. Sonata

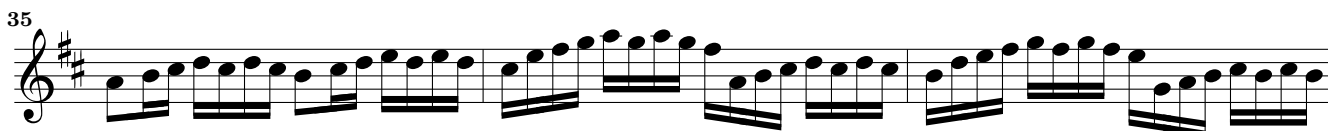
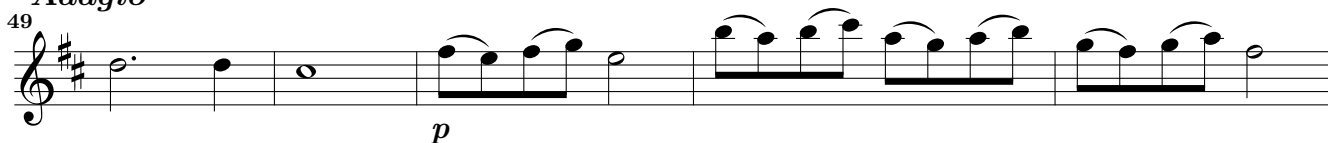
6. *Adagio**Allegro**Adagio*

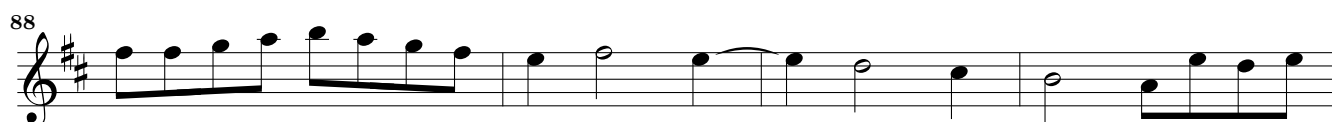
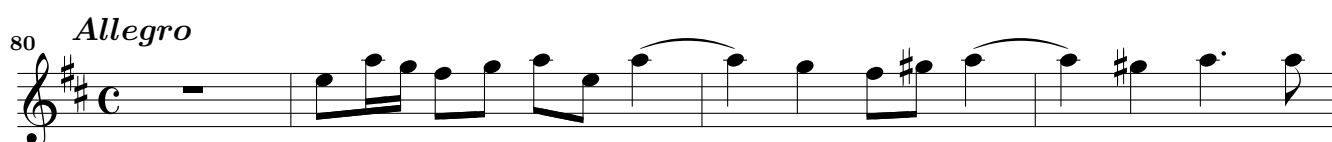
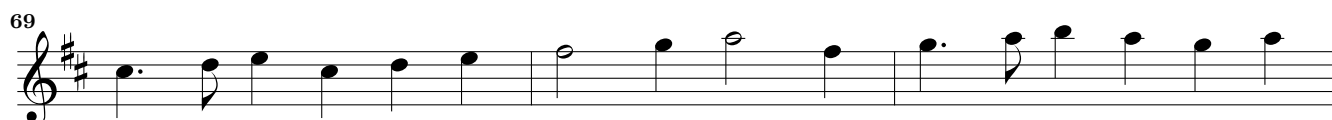

## Suite

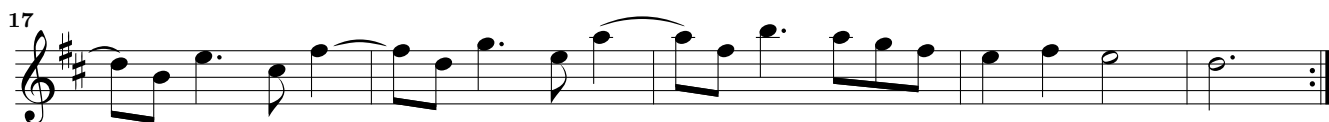
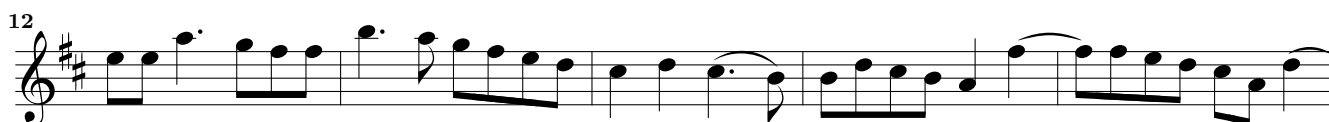
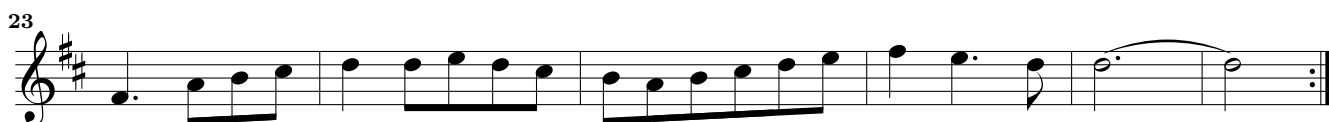
7. *Allmandt*8. *Courant*

## 9. Saraband

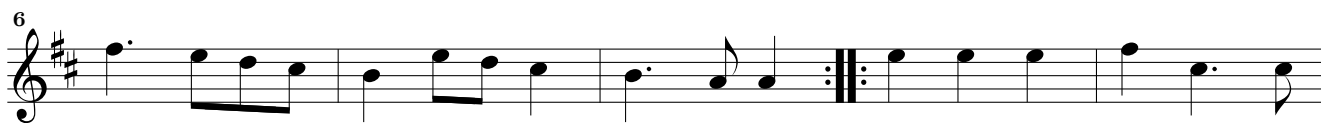

## 10. Giguæ

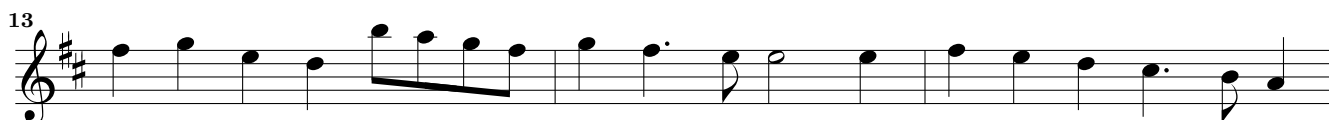

## 11. Sonata

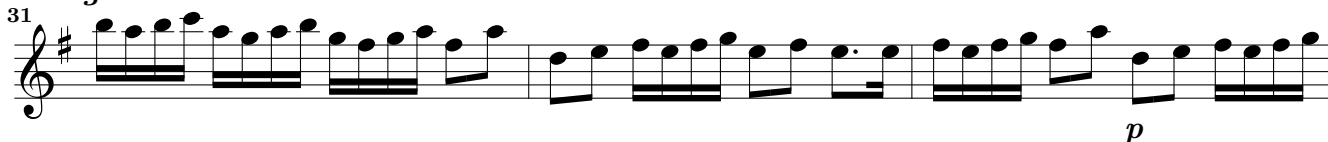
11. *Adagio piano**Allegro**Adagio**Allegro*

*Allegro*

42 *f* *p*

*Adagio piano*

45

50

54

58

62

66

70

73

77

81

83

86 **6**

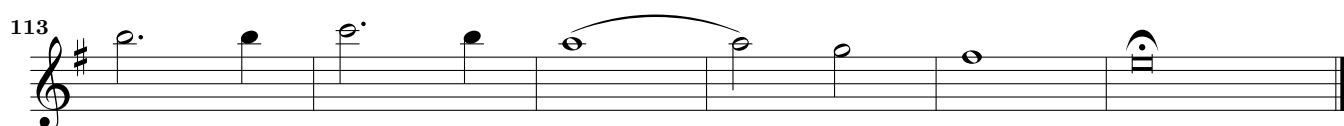
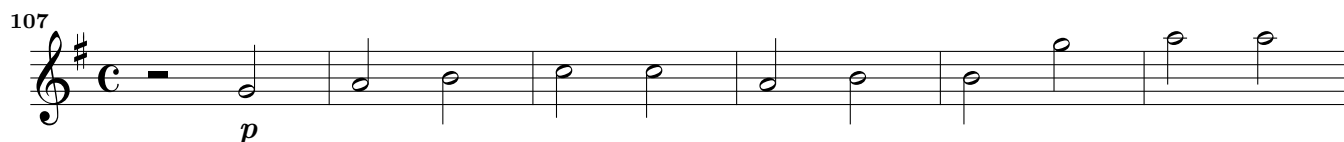
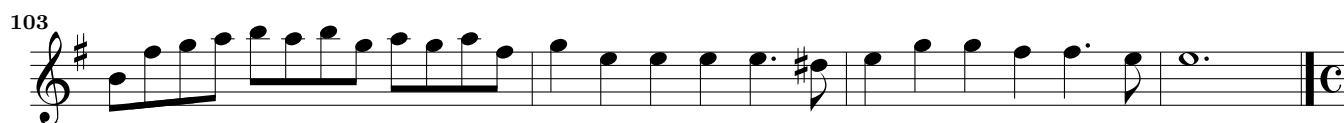
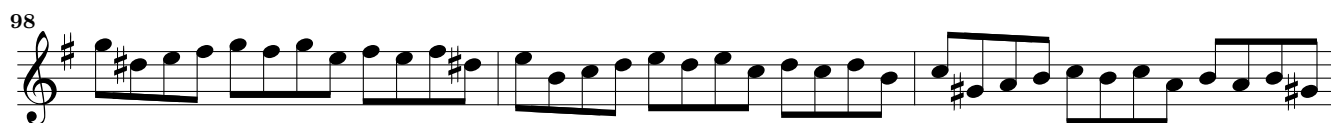

## Suite

### 12. Allmandt

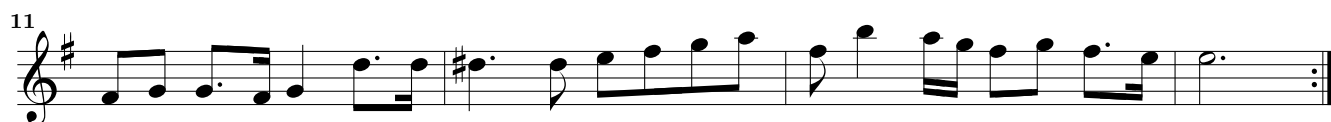
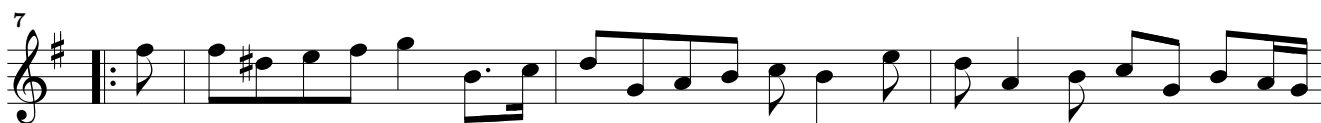

13. *Courant*

14. *Sarabanda*

15. *Giguæ*

## 16. Sonata

## Suite

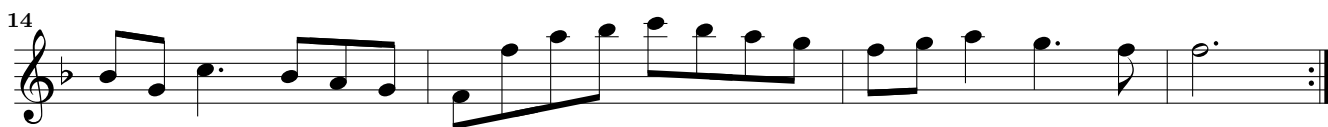
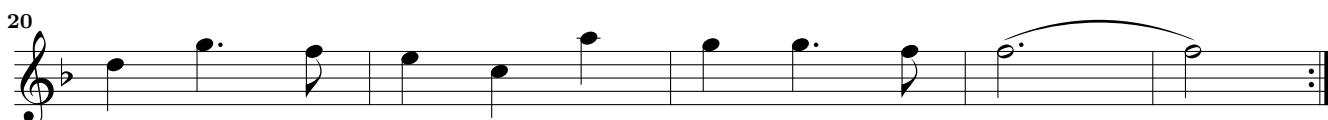
17. *Allmandt*18. *Courant*

19. *Saraband*20. *Giguæ*

## 21. Sonata

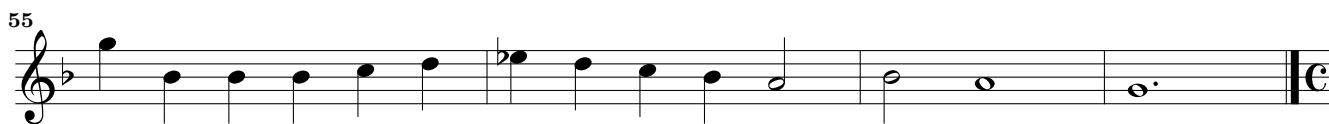
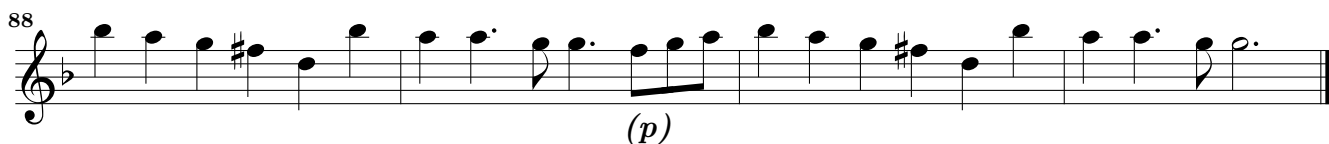
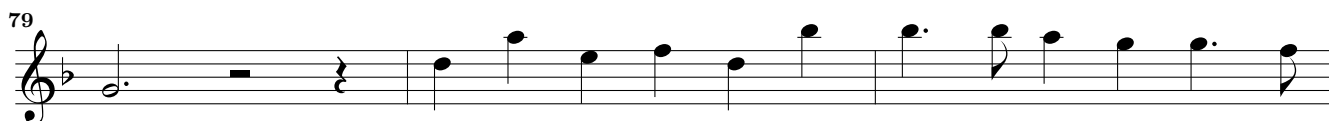
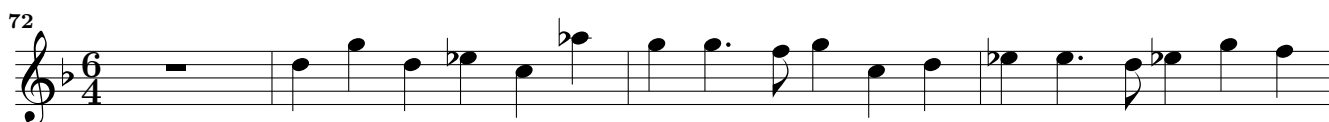
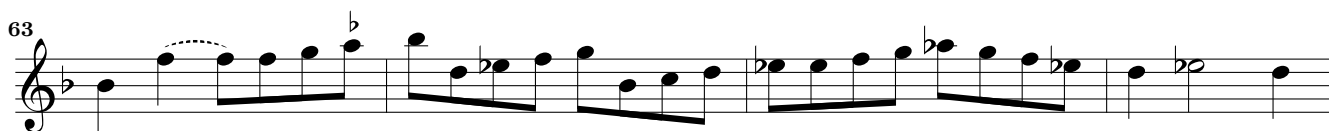

*Adagio*

## Suite

22. *Bandle Simple*

*Gay*

*Amener*

*Gavott*

23. *Courant Simple*

24. *Courant Simple*

25. *Sarabanda*

## 26. Sonata

26. *Adagio*

5

9

*Solo*

12

14

17

20

11

33

36

38

*Adagio piano*

42

47

52

56  
60  
63  
66  
68  
70  
73  
76  
78  
80  
83  
85  
87  
90

*p*

## Suite

27. *Allmandt*

28. *Courant*

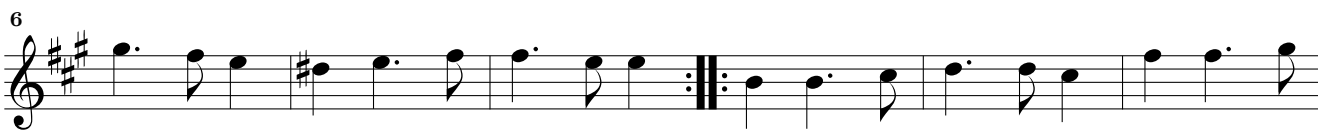

29. *Saraband*30. *Giguæ*

## 31. Sonata

31. *Adagio piano*

64

69

74

80

83

86

89

92

95

98

101

104

107

*p*

111 *Adagio piano*

115

## Suite

32. *Ariae*

33. *Courant*

34. *Saraband*

## 36. Sonata

36. *Adagio piano*

6

11

16

*Allegro*  
2

20

25

29

32

35

38

41

45

48

*Solo*

51

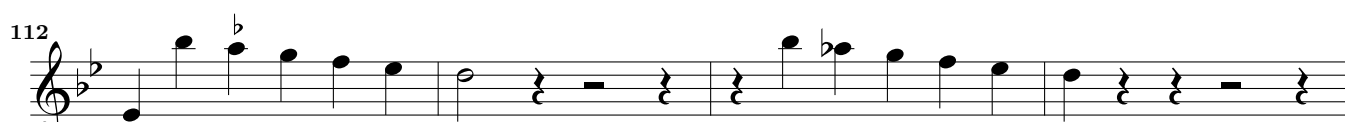
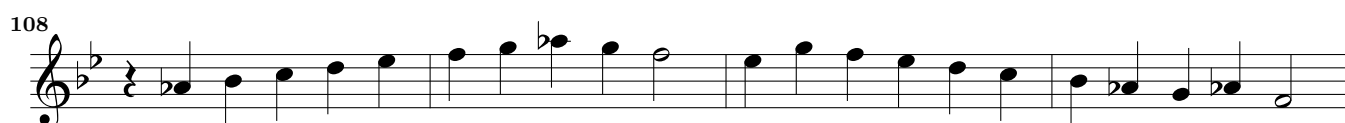
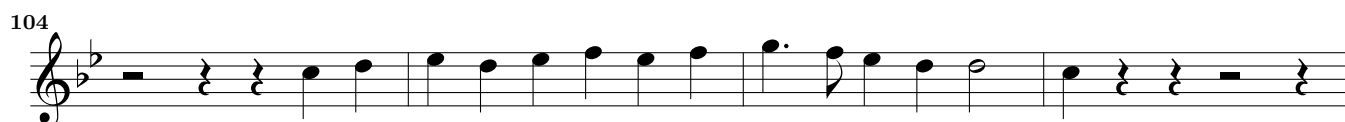
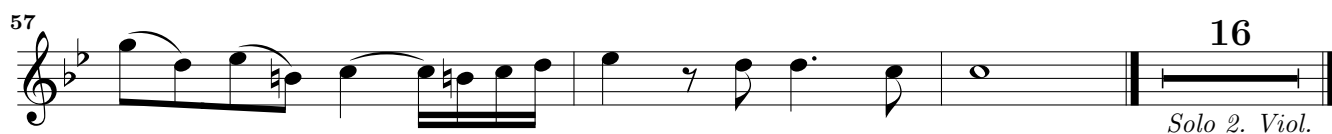

## Suite

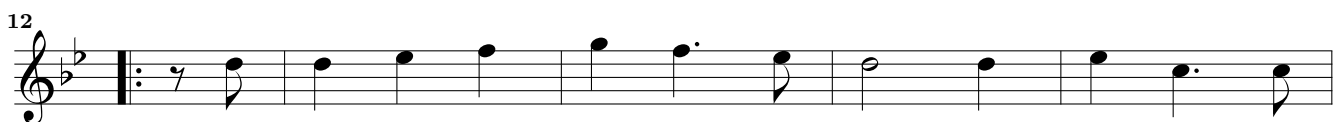
37. *Allmandt*38. *Courant*

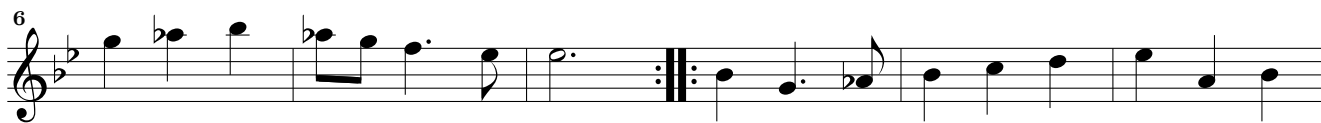
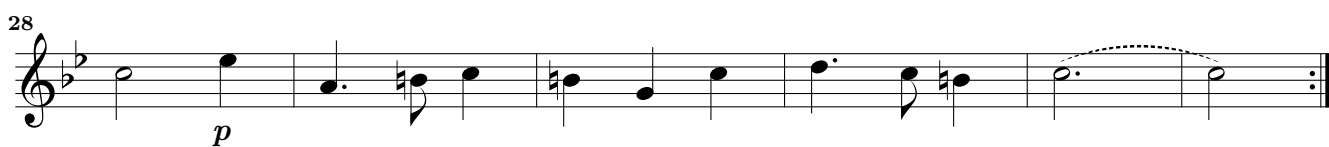
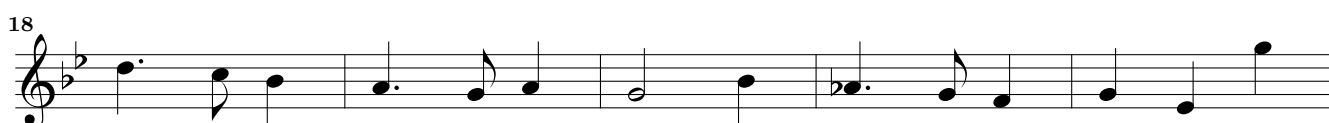

39. *Saraband*40. *Gigueae*

# Sonata à 2. Violino & Viola da gamba

## 41. Adagio

41. Adagio

5

9

13

## Lento

Lento

16

19

22

30

32

34

45

48

52

55

57

60

64

67

70

75

80

85

89

93

*f* *p* *p* *tr* *Adagio* *p*

12

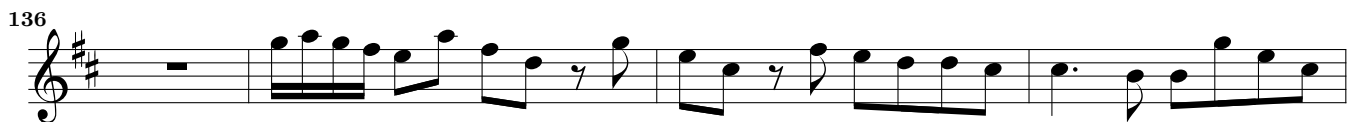

152

155

158

161

164

*Adagio*

168

## Suite

### 42. Allmandt

4

7

11

14

18

The piece '42. Allmandt' is written in a single staff with a common time signature (C) and a key signature of one sharp (F#). The notation includes various rhythmic values such as eighth and sixteenth notes, and rests. The piece concludes with a double bar line and repeat dots.

43. *Courant*

44. *Sarabande*

45. *Gigue*
