

# SONATE OVER CANZONI

Da Farsi à Violino Solo, & Basso Continuo

Opera V

Venetia 1649

Marco Uccellini

1603 – 1680

Published by Johan Tufvesson.

Non-commercial copying welcome

*Revision : 1.11*

## Violino Solo

## Sonata Quarta

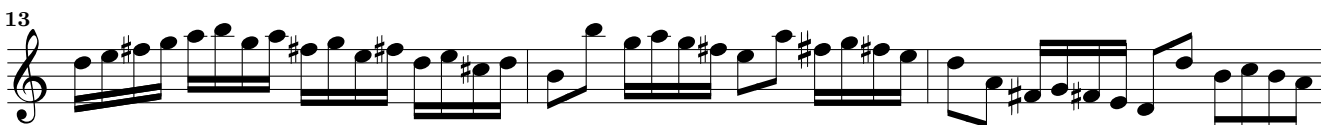
Marco Uccellini  
(1603-1680)*Adagio**Allegro*

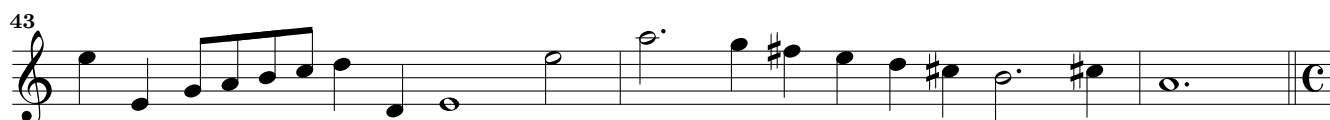
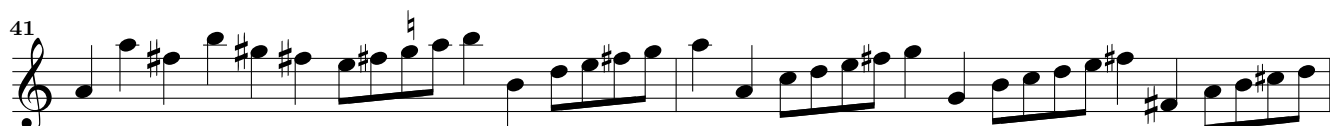
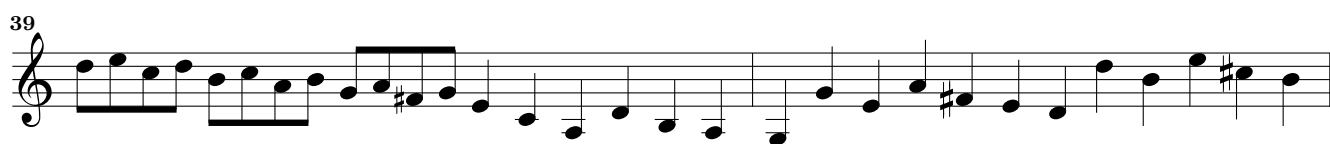

80

82

*f* *p*

85

*f* *p*

88

91

94

97

100

103

106

109

112

*tr*