

Undecima Sonata

Dario Castello

Alegria

6

13

18

Adasio

24

30

35

40

45

49

54

2 *Adasio*

Sonate Concertate, Libro Primo - Undecima Sonata - Basso Continuo

58

64

70

76

80

85

Adasio

90

doi Soprani

97

102

Fagotto solo

108

113

Adasio

118

122

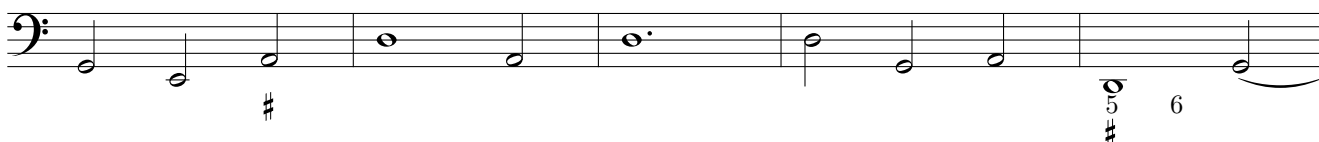

Alegra

127

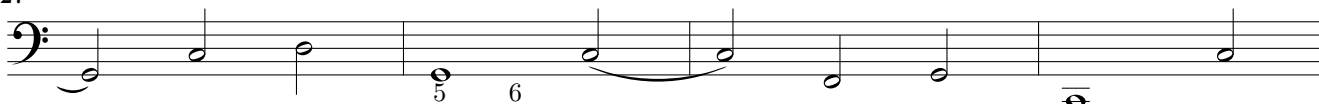

131

135

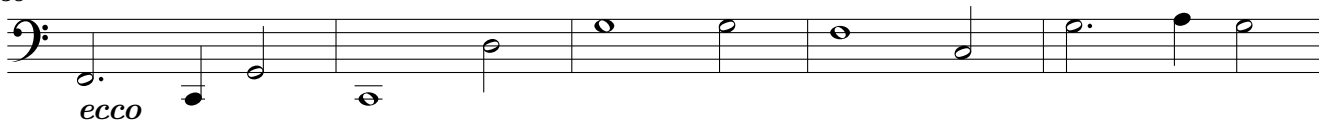

140

Adasio

144

151

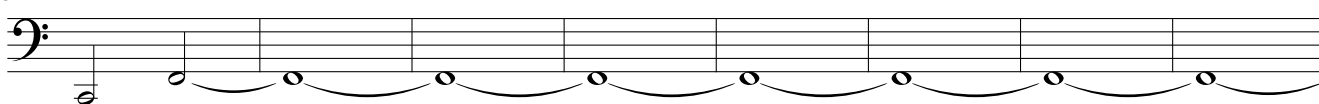

Presto

Adasio

159

