

Zwey-stimmiger
Sonaten und Suiten

Hamburg 1674

Dietrich Becker
1623 – 1679

Published by Johan Tufvesson.

Non-commercial copying welcome

Revision : 1.2

2
Basso Continuo

1. Sonata

Dietrich Becker
(1623-1679)

1. *Allegro*

5 6 6 5 6 6 6 6 5

4 # 6

6 7 5 6 # 4 # 4 # 6 # 5 6

6 6 4 3 6 5 6 4 3

4 # # 6 5 6 4 3

Adagio piano

6 6 6 7 6 # # 5 6 5 6

b5 6 b5 6 #6 6 # 7 6 5 # # 6 b5

6 6 7 6 #b7 4 # 6

Allegro

6 6 6 6 6 6 b

6 7 6 # #6 6 4 # 6 6 #6 5 6 6

44

48

51

54

58

Adagio

62

Allegro

66

71

75

Adagio

79

Suite

2. Allmandt

6

6

4

6 5

6 4 #

8

6 4 #

11

6 6 7 #6

15

6 4 #

3. Courant

6 5

6

6 5

11

6 6 #

5 6

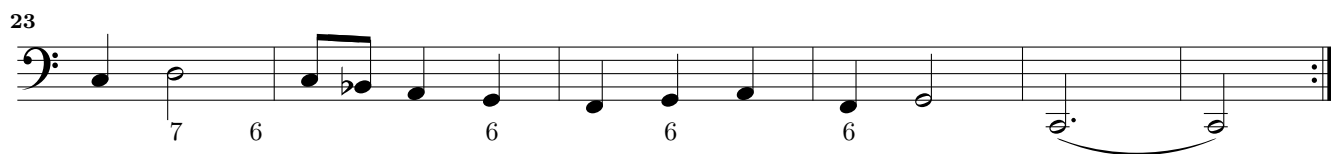
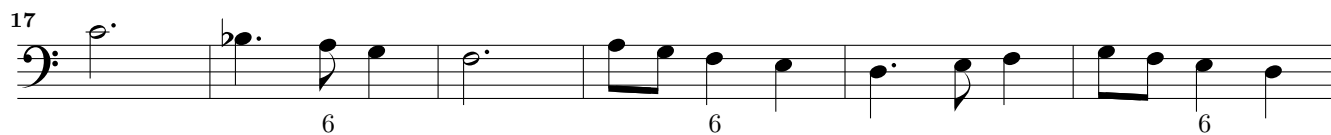

4. Sarabanda

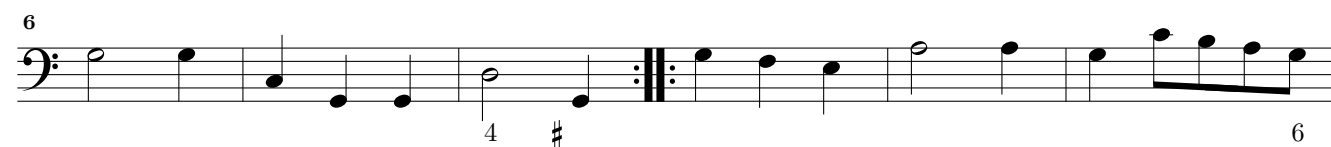

5. Gigue

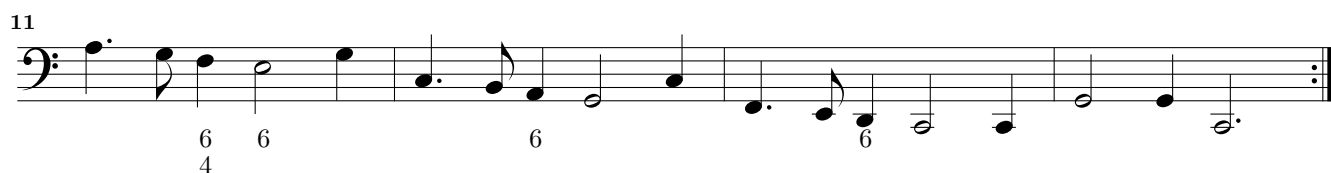
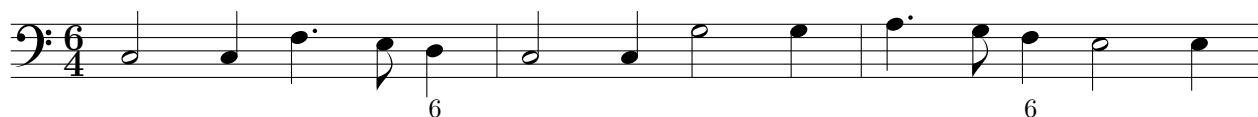

6. Sonata

6. Adagio

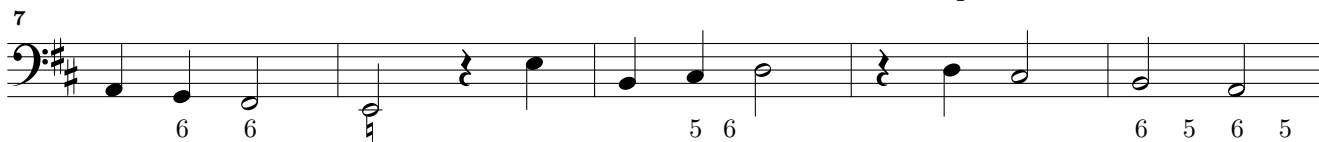
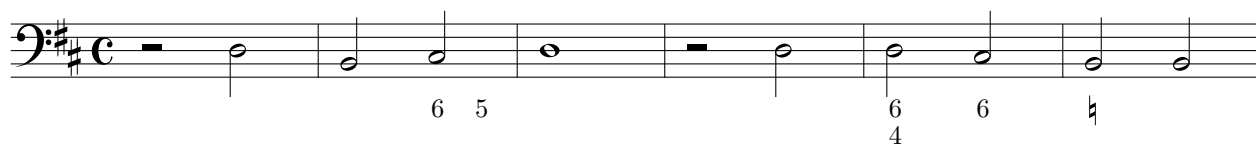
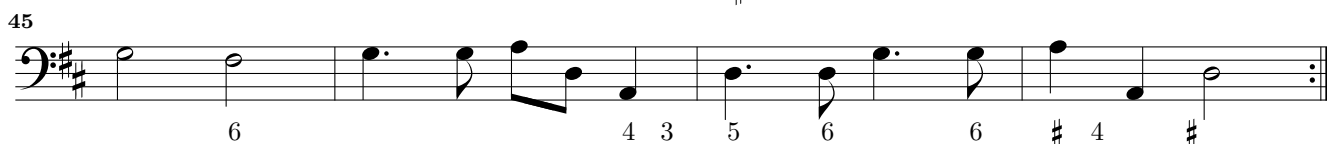
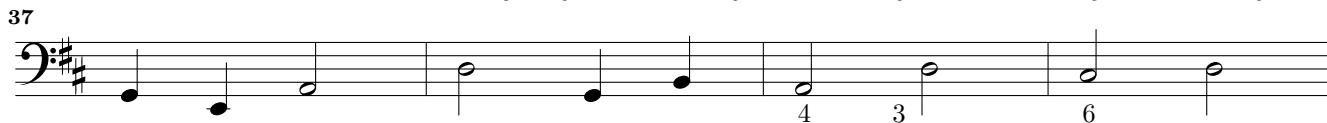
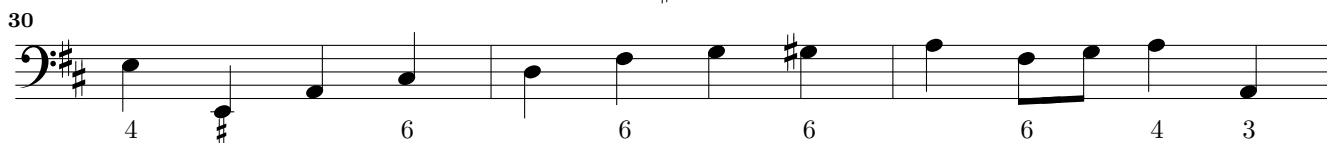
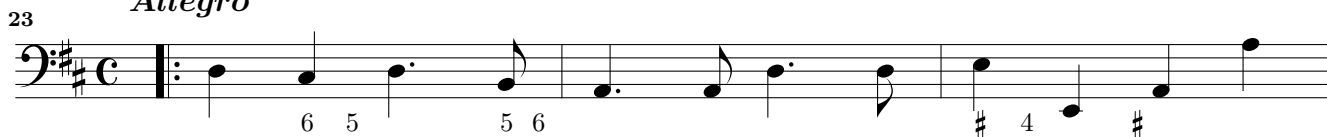
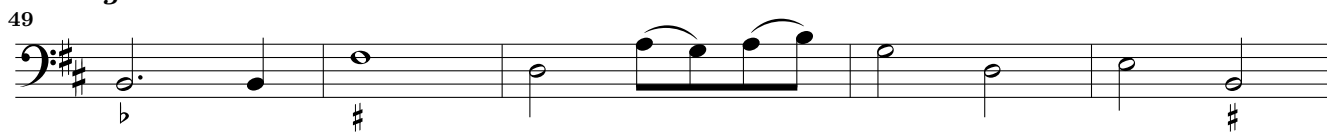
*Allegro**Adagio*

59

62

66

70

73

76

80 *Allegro*

84

88

92

96

Suite

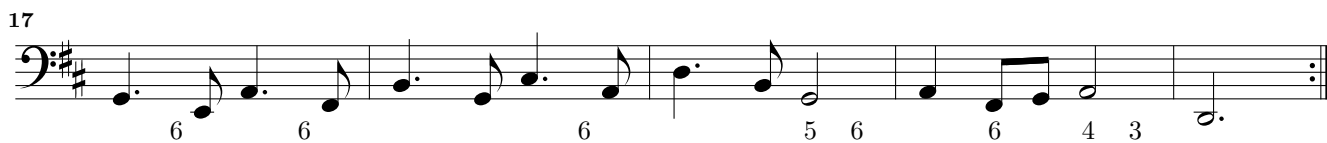
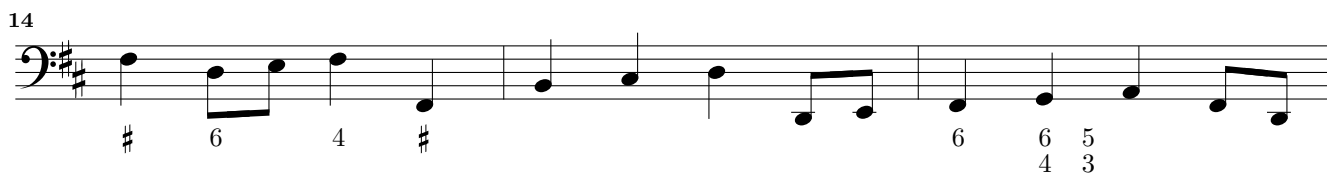
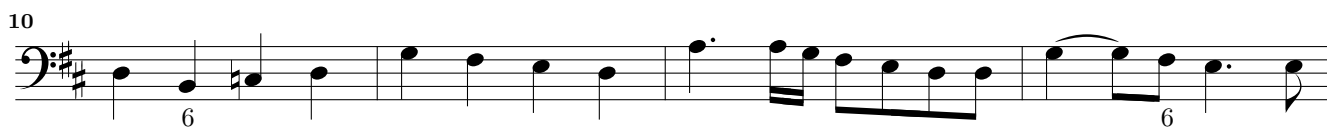
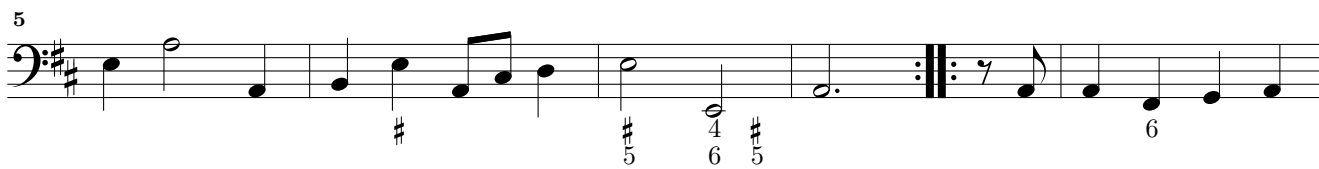
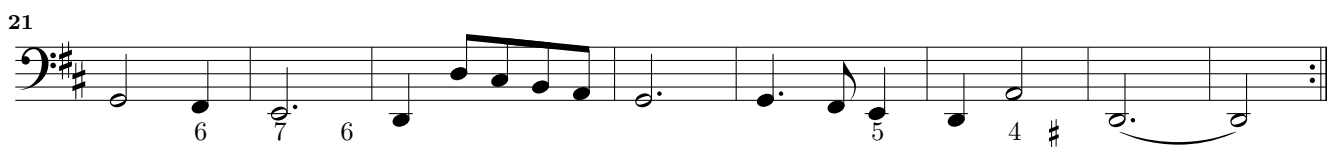
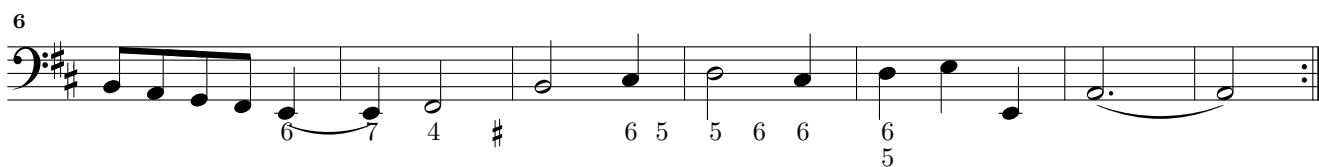
7. *Allmandt*8. *Courant*

9. Saraband

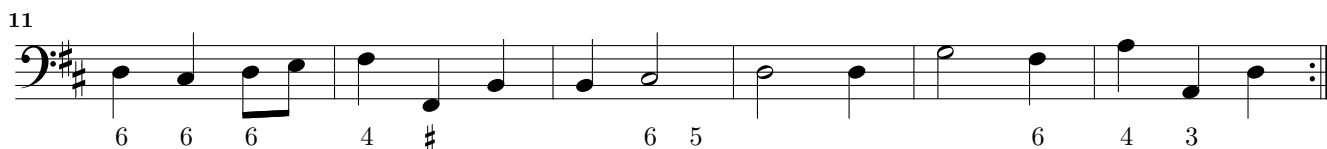
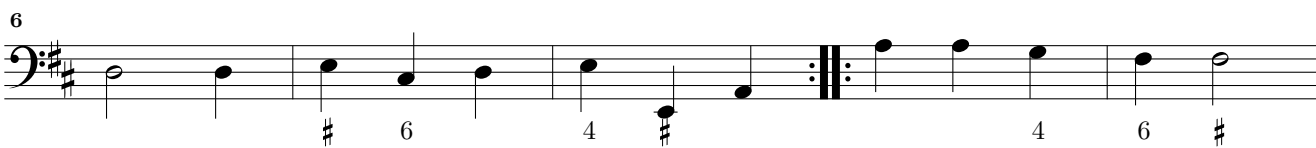

10. Gigue

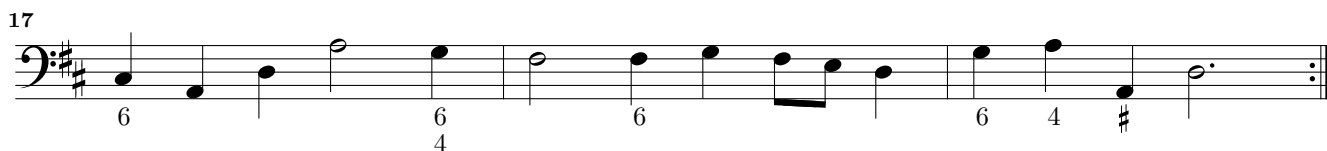
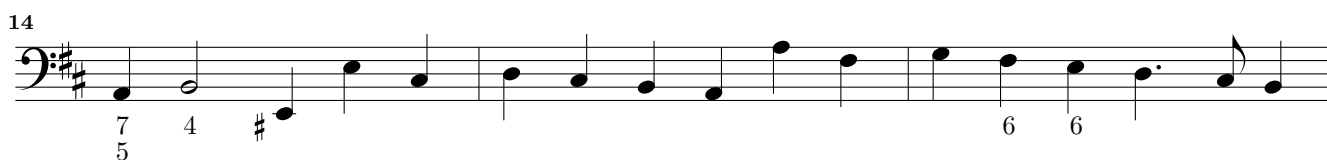
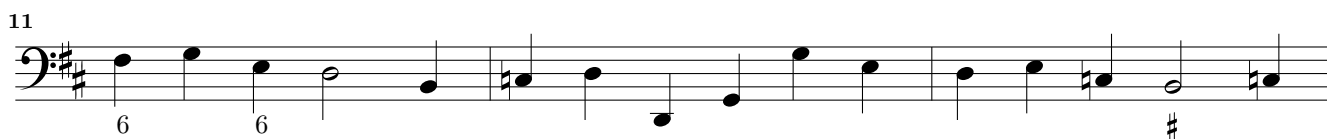
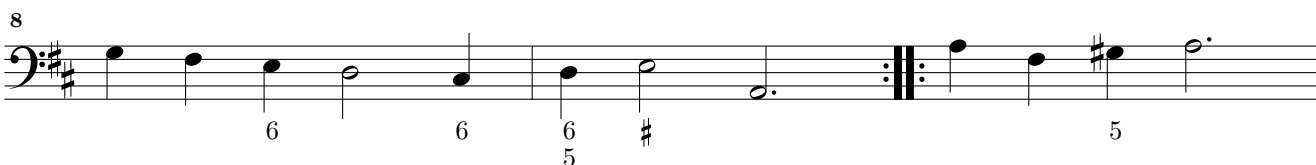

11. Sonata

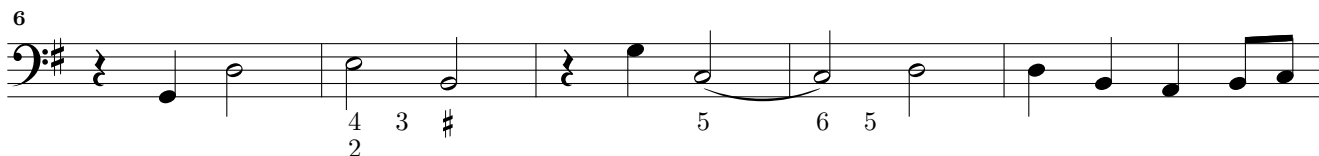
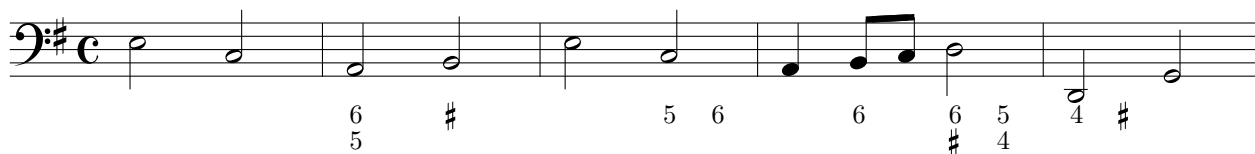
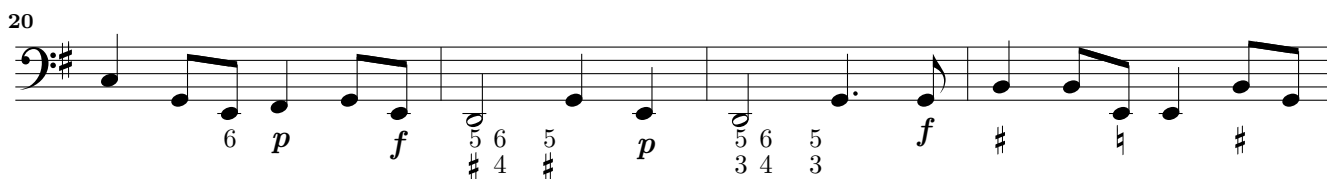
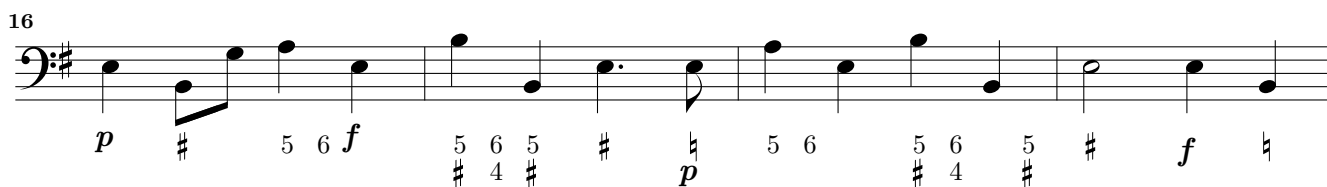
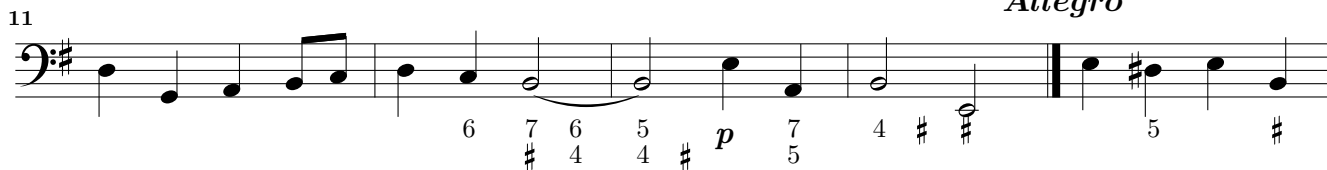
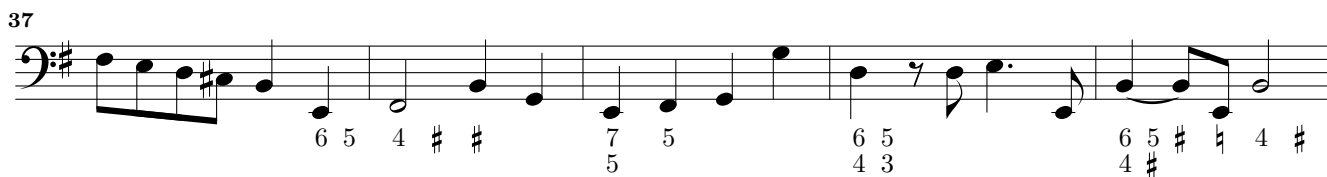
11. *Adagio piano**Allegro**Adagio**Allegro**Adagio**Allegro*

Adagio piano

47

6 5 4 3 5 6 7 6 # # 6

53

57

6 6 5 # 4 4 #

62

6 6 6 5 4 # 5 #6 6 6

66

6 6 5 4 3 6 6 5 4 3

70

5 6 # 6 6 5 4 # 4 # # 6 #6

74

6 5 4 # 6 7 6 6 5 4

78

6 7#6 7 5 4 # 6 #6 6 7 #6

82

6 7 6 6 7 6 6 5

86

6 4 # 6 7 #6 6 7 #6

90

6 7 6 6 5

94

6 5 4 3 4 # 5 6

98

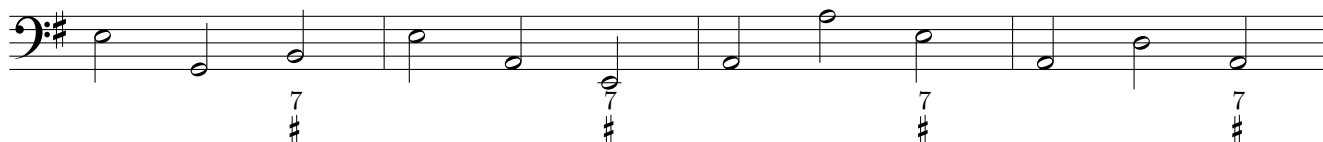

102

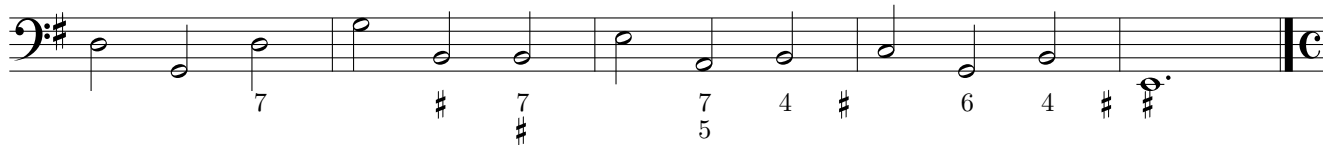

107

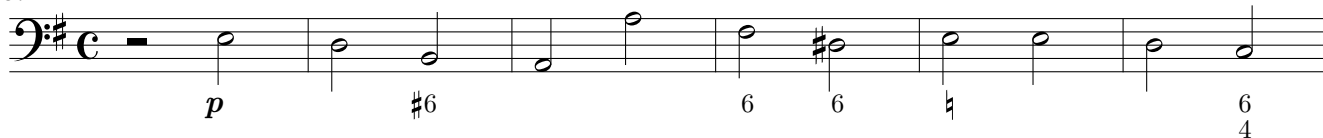

113

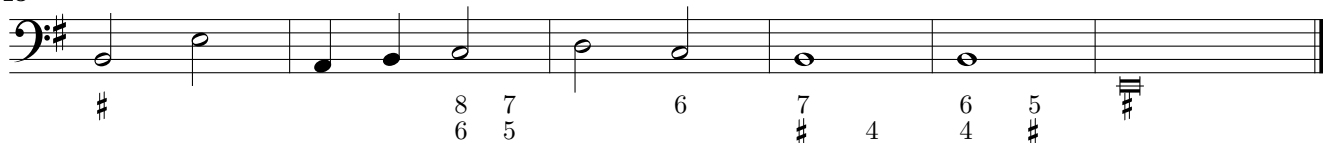

Suite

12. Allmandt

4

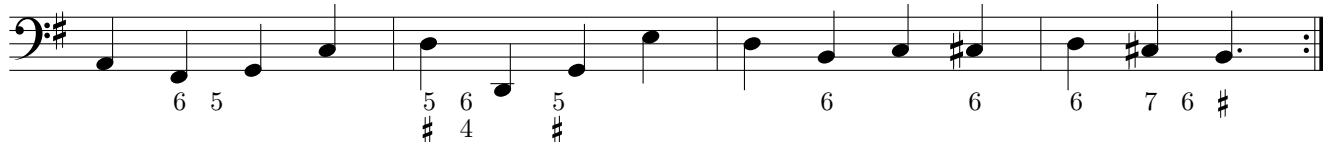

7

11

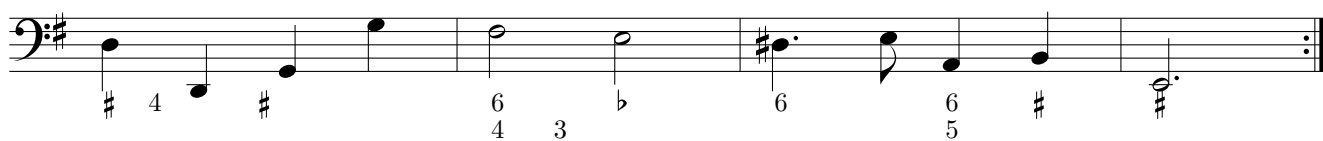

13. Courant

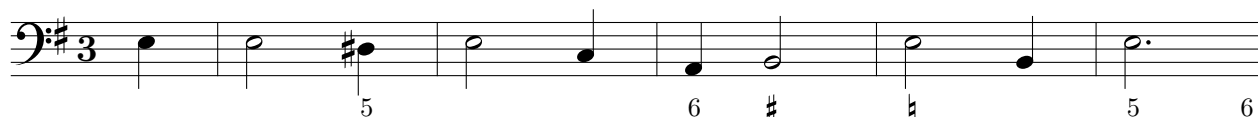

6

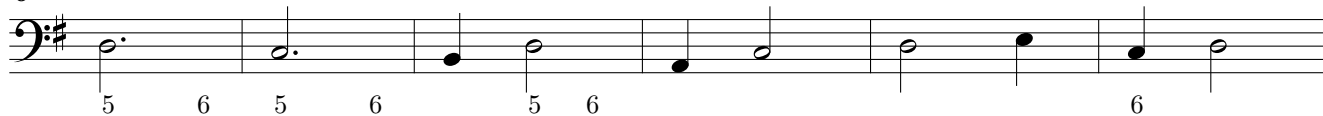

12

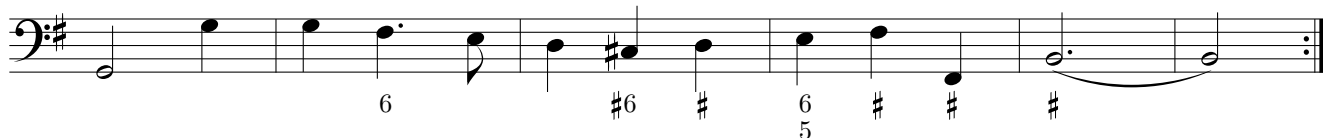

17

6 5 6 5 6 5 6 4 3 4 6 7 4

24

6 6 5 # 6 # 5 #

14. *Sarabanda*

6 6 6 6 4 # 6 5

6

5 6 7 4 3 6 6 5

11

6 7 6 6 #4 6 #6 # 4 #

15. *Giguæ*

6 6 # # 6

4

7 6 6 6 6

7

6 6 7 # # #

11

6 6 6

15

6 4 6 4

19

6 # 6 #6 #

16. Sonata

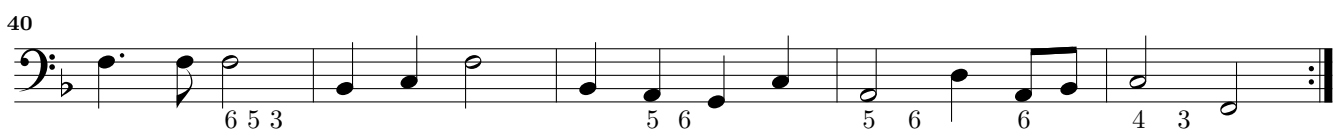
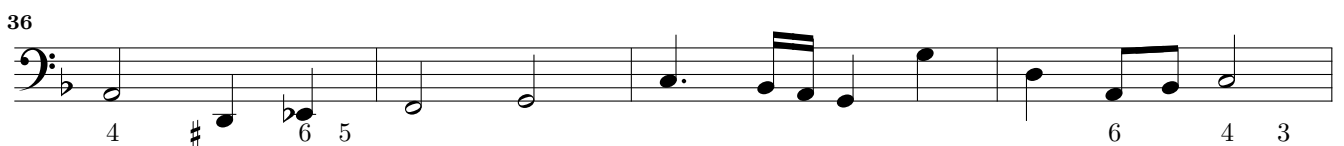
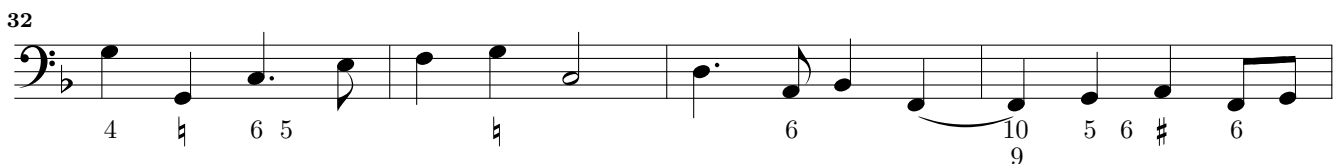
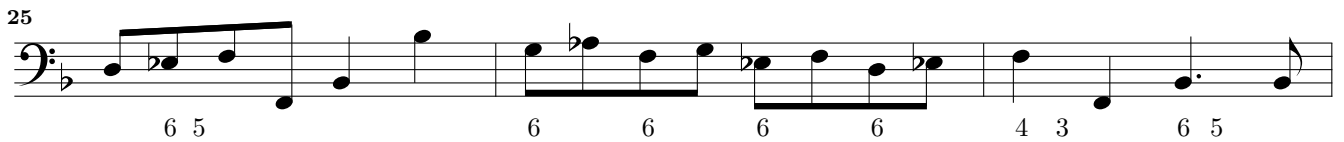
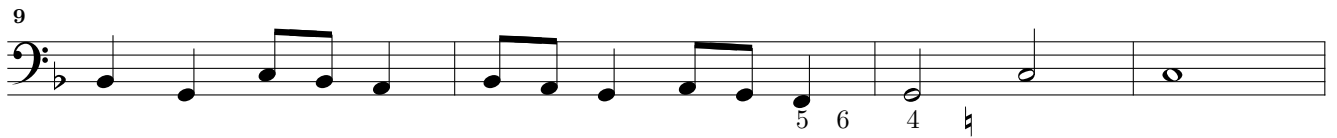
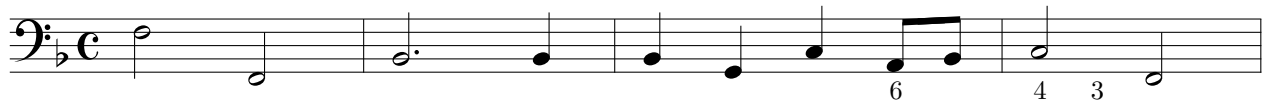

Adagio

45

6 #6 5 6 5 6 6 4 3 #6

49

7 6 5 3 4 3 b 6 7 6 7 #6

53

6 5 6 5 6 4 3 3

57

6 6 5 4 3 6 5 4 3 6 5 4 3

61

6 5 4 # 6 5 4 # 6 5 4 3 6 5 4 3

65

5 5 4 # 6 5 4 # 6 5 4 b 6 5 4 b

69

6 5 4 3 6 5 4 3 6 5 4 3 6

73

6 5 4 3 6 5 4 3 6 5 4 3 6

78

6 4 3 6 5 4 # 6 5 4 3

82

7 b

87

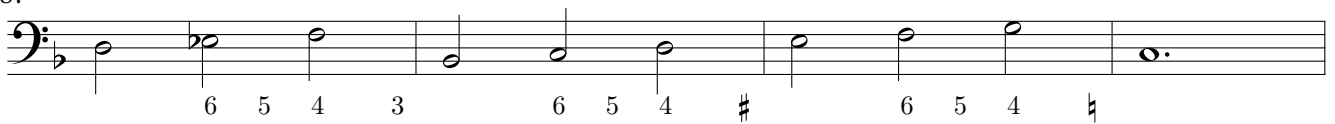

91

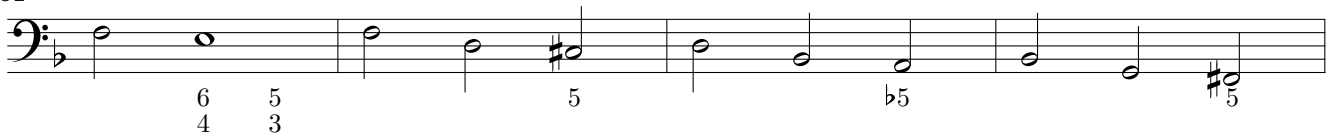

95

99

Suite

17. Allmandt

4

7

11

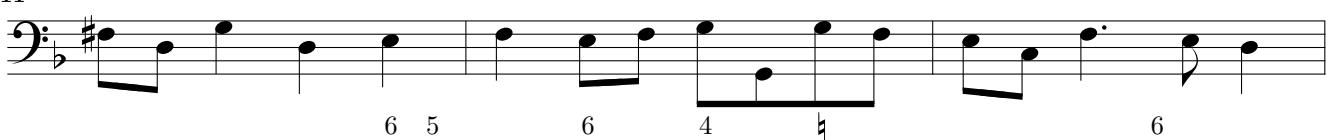

14

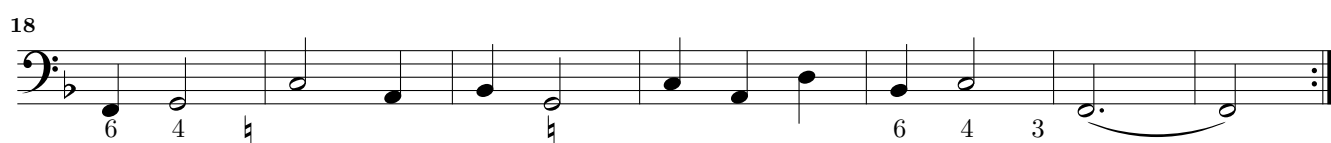
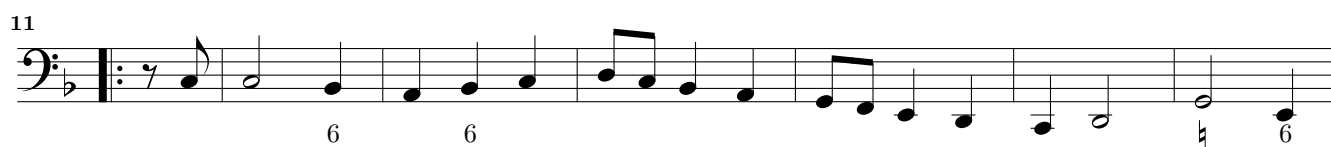
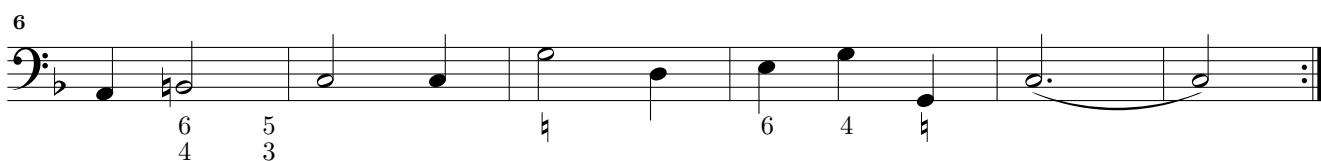
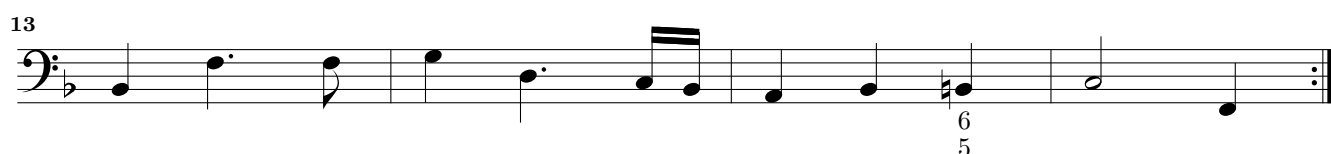
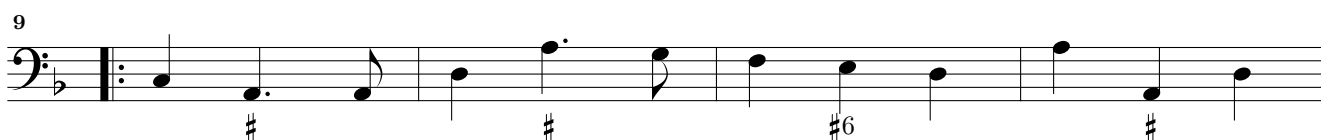
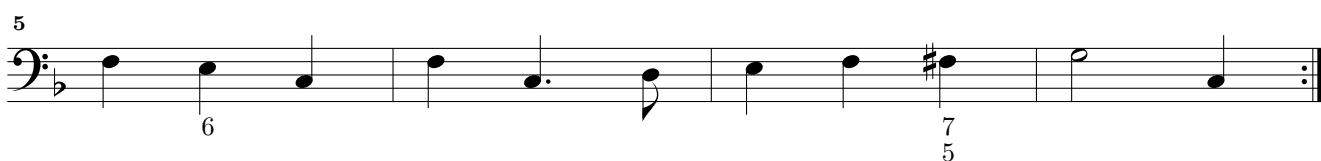
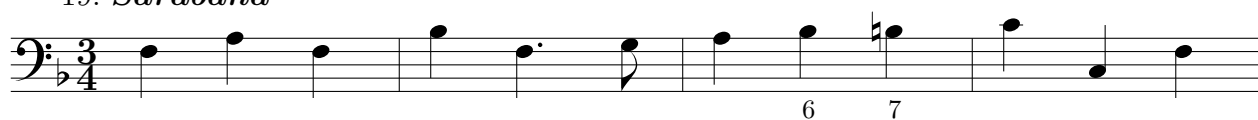
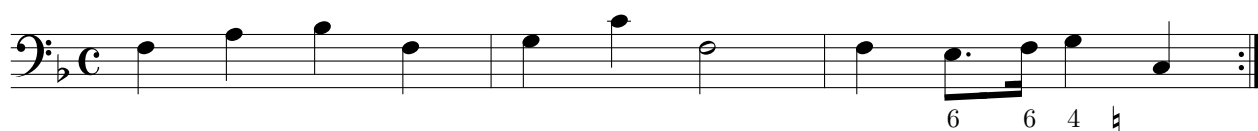

18. *Courant*19. *Saraband*20. *Gigue*

21. Sonata

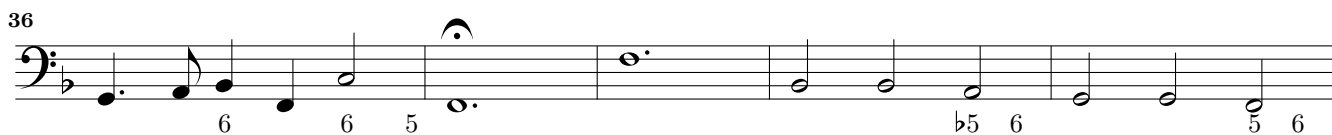
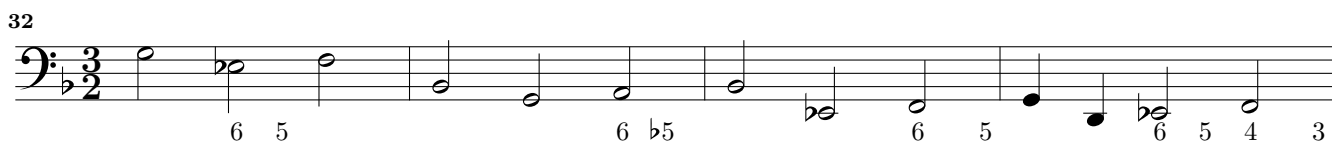
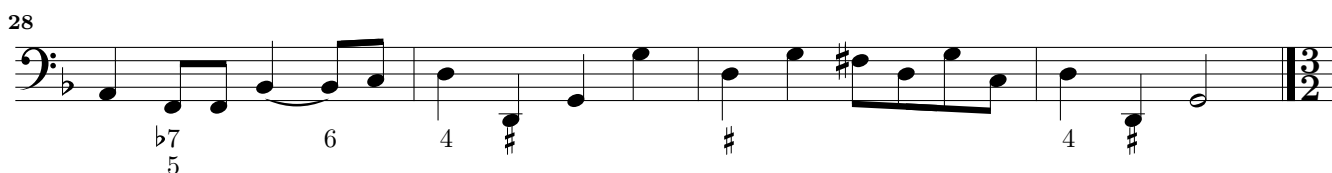
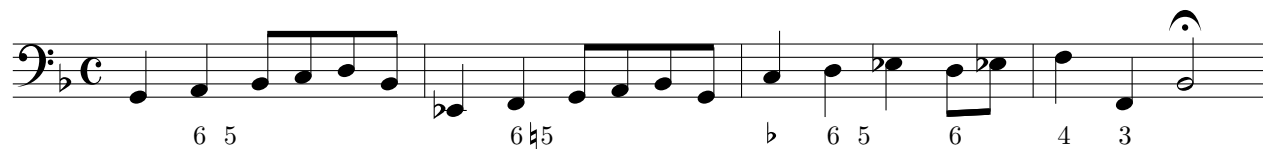

48

51

55

Adagio

59

64

68

72

75

78

82

85

89

Suite

22. *Bandle Simple*

5

10

15

20

Gay

6

11

Amener

6

13

19

Gavott

5 6 5 6

#

#

23. *Courant Simple*

#6

#

6 5 6 # 6 4 3

#

24. *Courant Simple*

#

b

#

#

25. *Sarabanda*

#

#

#

26. Sonata

26. Adagio

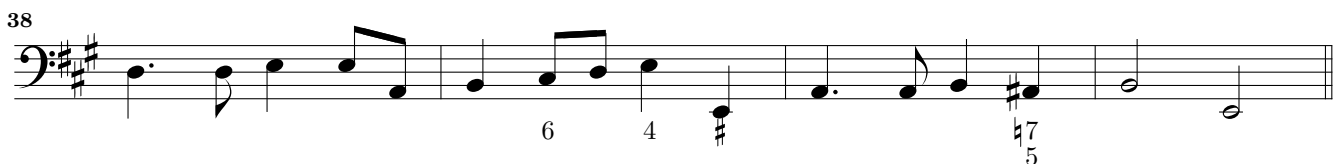
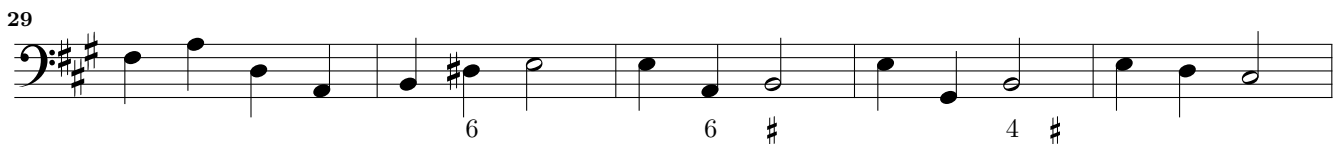
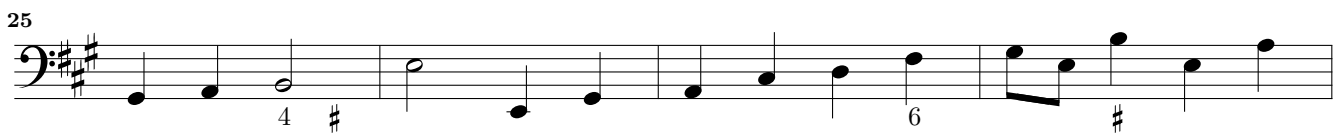
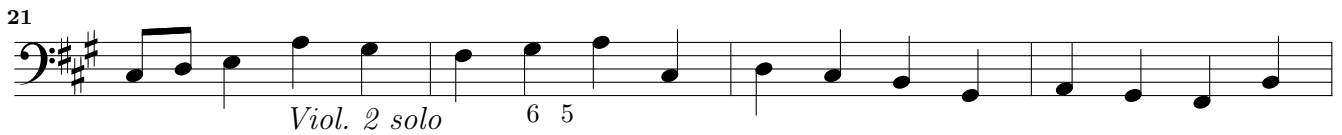
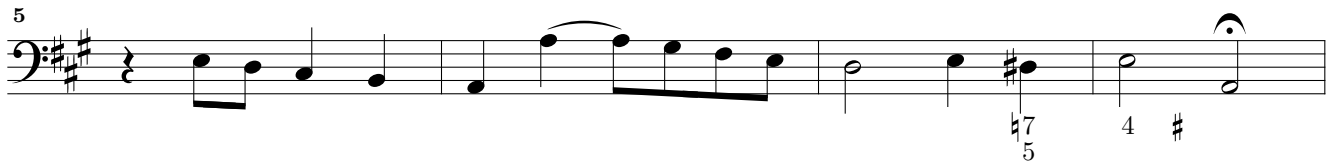

Adagio piano

42

4 7

46

6 6 7 # 3 4 6 6 5 6 6 6 7 6 5 #

4 4 2 2 4 3 4 6 # 4 4 #

51

Repetire biß zum final.

55

59

63

67

71

75

79

83

87

90

Suite

27. *Allmandt*

4

8

13

17

21

28. *Courant*

6

12

19

25

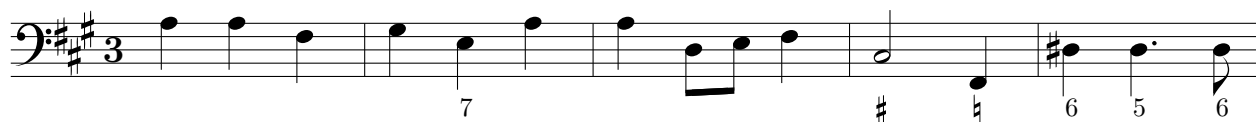
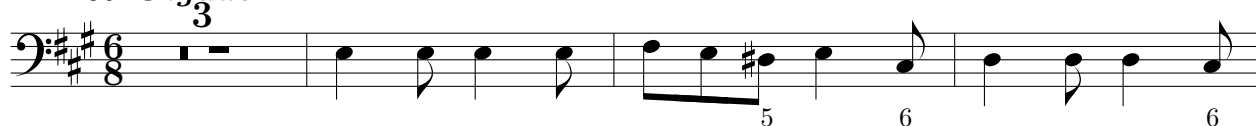
29. *Saraband*30. *Giguæ*

31. Sonata

31. *Adagio piano*

Adagio

40

44

48

54

60

64

68

72

76

80

84

87

90

93

96

99

102

105

108

111

Adagio piano

115

Suite

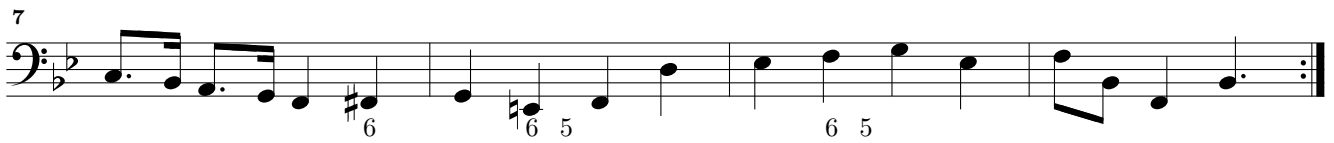
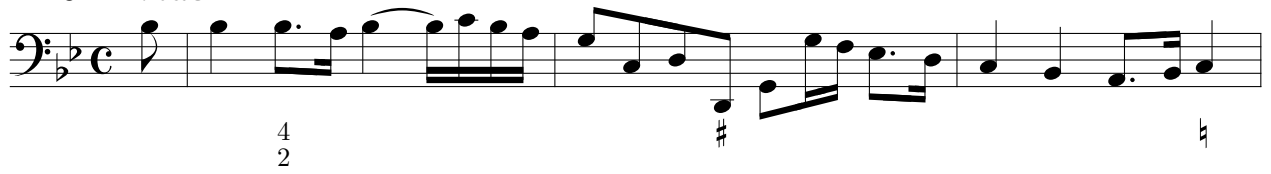
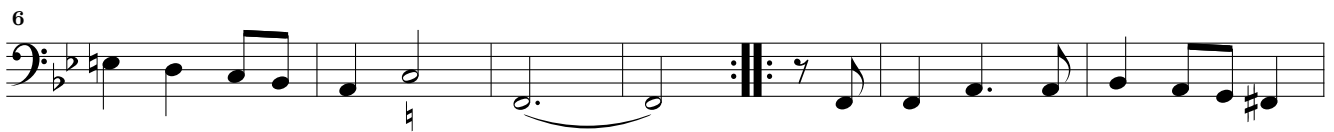
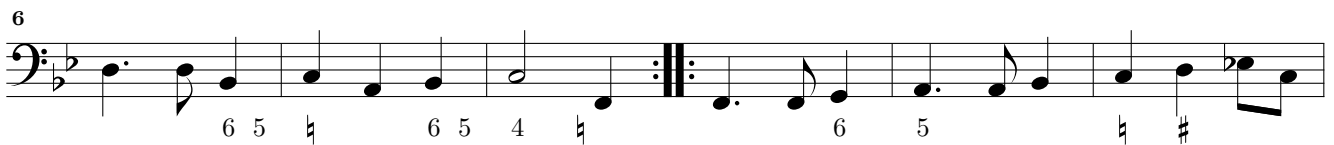
32. *Ariae*33. *Courant*34. *Saraband*

36. Sonata

36. *Adagio piano*

41

46

Viol: 1 solo

50

55

60

Viol. 2. solo

64

69

74

Adagio piano piano

81

87

90

94

98

102

106

110

114

117

122

Suite

37. Allmandt

6 5 6 6 4 6 6 5
6 7 4 3
6 5 6
7 4 6
6 5 6 4

39. Saraband

7 8 7 4 #
5 6

40. Gigue

5 6 b5 b
6 6
6 7 6 7 6
8 7 5 6 5 6
p 6 5 6 5 6

Sonata à 2. Violino & Viola da gamba

41. Adagio

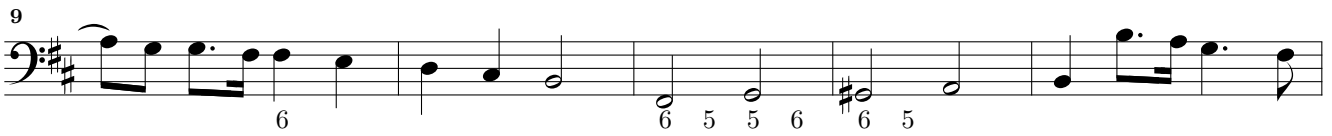

Lento

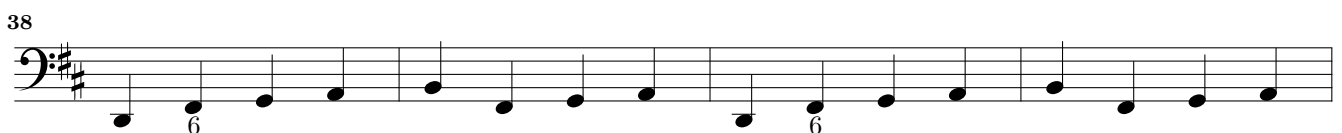
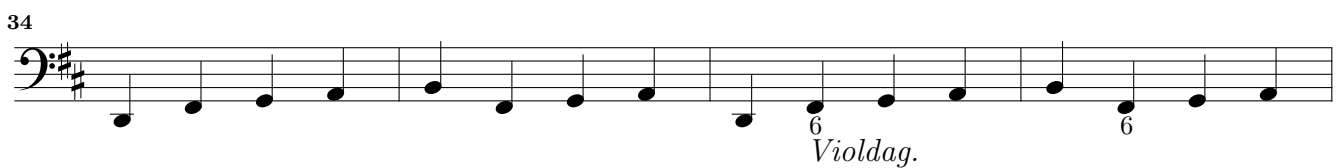
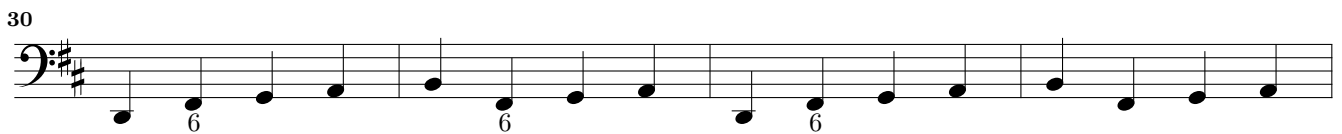
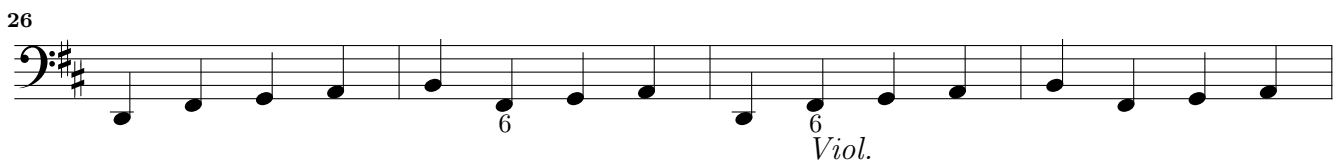
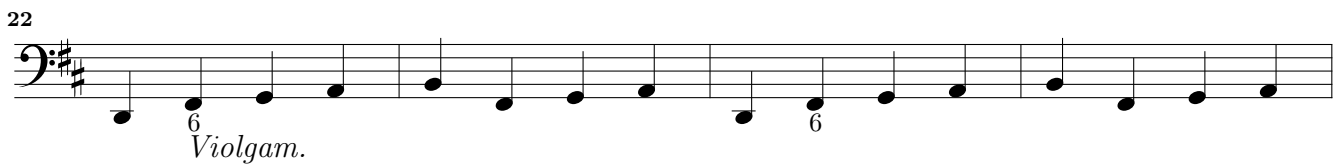
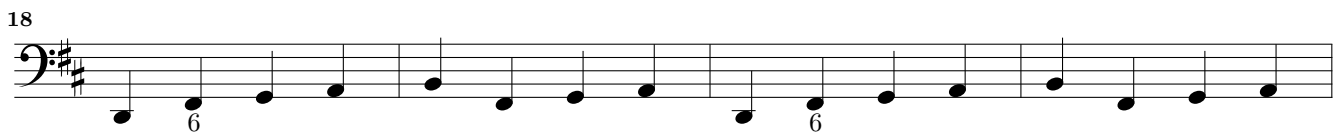

42

46

50

54

58

63

67

72 *Adagio*

76

80

85

Violino Solo. 6 #6 6 7 6

91

6 7 #

97

Violadag: Solo 6 #6 # # 6 6

103

7 6 6 5 # 6 #

108

6 # 6 5 # # # 6

113

6 5 6

117

6 5

121

125

6 5 6 5

129

6 5

133

137

141

145

149

153

156

159

162

165

Adagio

168

Suite

42. *Allmandt*

42. *Allmandt*

4

7

11

15

18

43. *Courant*

43. *Courant*

4

8

12

17

22

44. *Sarabande*

6

11

45. *Gigue*

5

8

14