

SONATE

à 3. 4. e 5.

Con alcune Allemand, Correnti e Balletti

à 3

Innsbruck 1653

William Young

?? – 1662

Published by Johan Tufvesson.

Non-commercial copying welcome

Revision : 1.3

Name	Instr.	Page
Sonata Prima	2vl, viol, bc	4
Sonata Secunda	2vl, viol, bc	5
Sonata Terza	2vl, viol, bc	6
Sonata Quarta	3vl, viol, bc	8
Sonata Quinta	3vl, viol, bc	10
Sonata Sesta	3vl, viol, bc	12
Sonata Settima	3vl, viol, bc	14
Sonata Ottava	3vl, viol, bc	16
Sonata Nona	3vl, viol, bc	18
Sonata Decima	3vl, viol, bc	19
Sonata Undecima	4vl, viol, bc	20
Allemand 1	2vl, viol, bc	22
Allemand 2	2vl, viol, bc	22
Corrente 1	2vl, viol, bc	23
Allemand 3	2vl, viol, bc	23
Corrente 2	2vl, viol, bc	23
Allemand 4	2vl, viol, bc	24
Allemand 5	2vl, viol, bc	24
Corrente 3	2vl, viol, bc	25
Corrente 4	2vl, viol, bc	25
Saraband 1	2vl, viol, bc	25
Corrente 5	2vl, viol, bc	26
Allemand 6	2vl, viol, bc	26
Corrente 6	2vl, viol, bc	27
Saraband 2	2vl, viol, bc	27
Allemand 7	2vl, viol, bc	27
Corrente 7	2vl, viol, bc	28
Balletto	2vl, viol, bc	28
Corrente 8	2vl, viol, bc	28
Corrente 9	2vl, viol, bc	29

4 Basso Continuo

Sonata Prima. à 3

William Young
(??-1662)

Canzona

9
4 2

19
7 6 5
4 4

27
4

33
7 6 #

39

44
#6 # 6 #

49
p

54
b p b

59
4 #

63
4 3 # #

67
7 6 # # #

73
4 3 #6 # # 4 # #

Da Capo

Sonata Secunda. à 3

6
6
11
17
23
29
36
43

Canzona

51
55
59
64
69

Sonata Terza. à 3

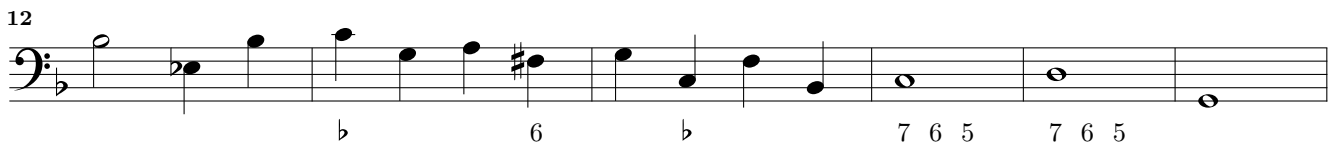
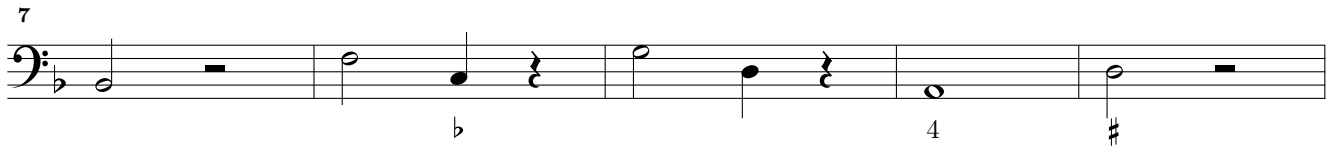
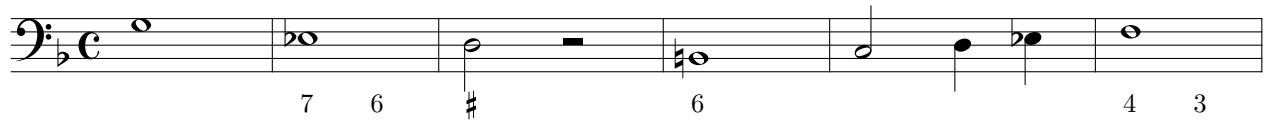
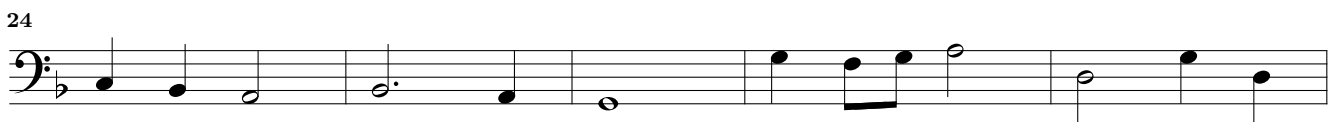
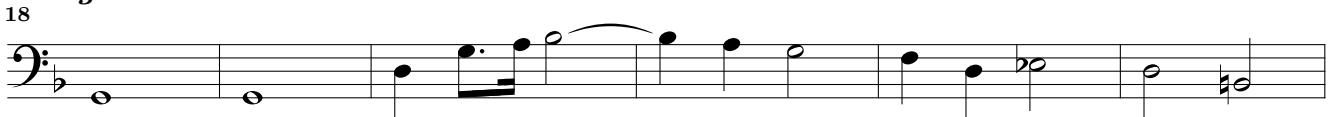
*Allegro*

62

68

74

80

86

Canzona

91

96

101

106

111

116

Sonata Quarta. à 4

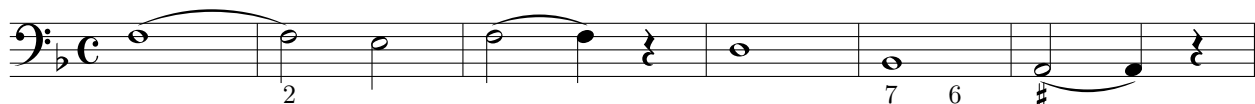
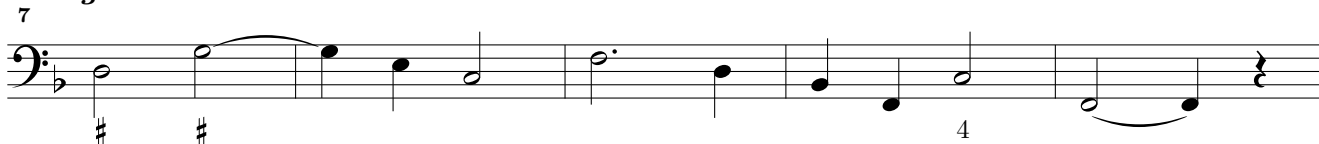
Adagio*Allegro*

12

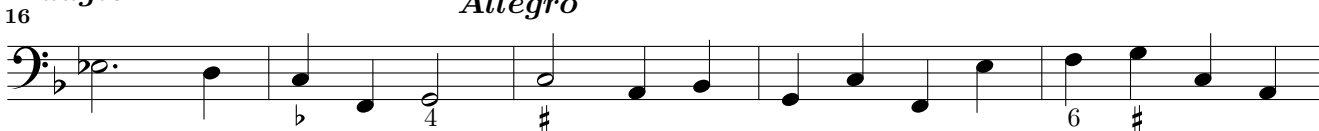
*Adagio**Allegro*

21

25

29

34

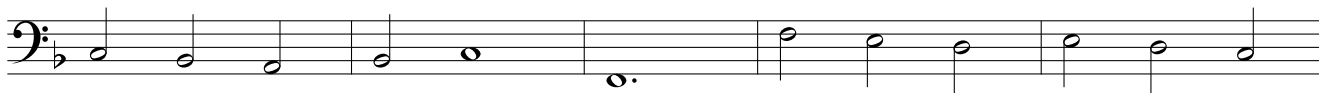

39

44

48

Allegro

53

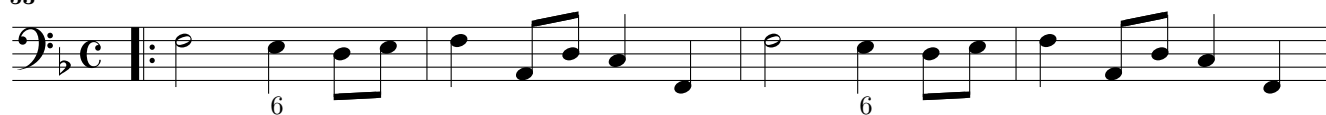

57

60

63

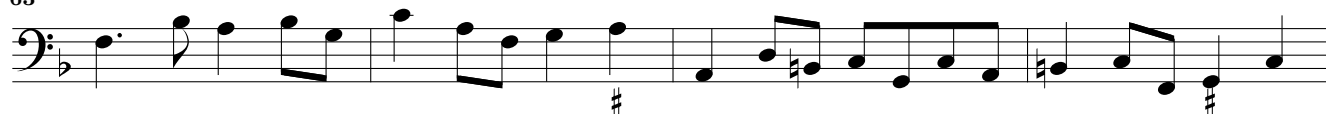

67

*Canzona*

70

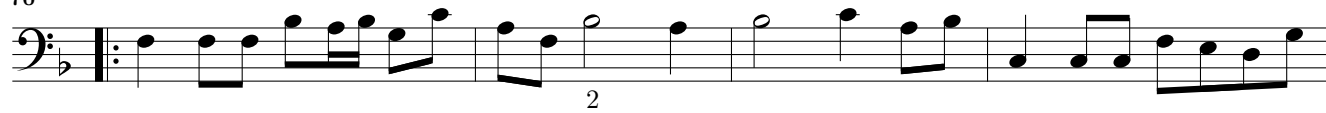

74

78

82

87

91

96

Sonata Quinta. à 4

7 #6

4 # 7 6 6 7 6 5
4

7 6 7 6 5
4

6/4

4 #

2 # 2 # 2

6 # 6 #
5

p # *p* 6 b #

b # #

6/4

7 6 6 7 6 #

6 5

Canzona

4 3

2

#6

b 4 #

4 3

Sonata Sesta. à 4

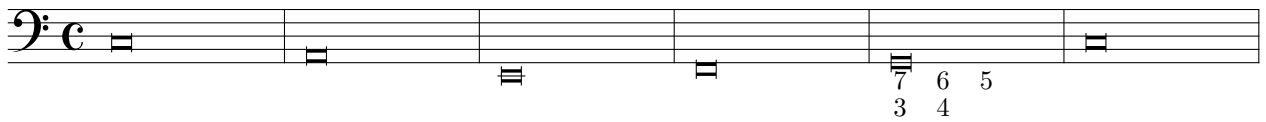
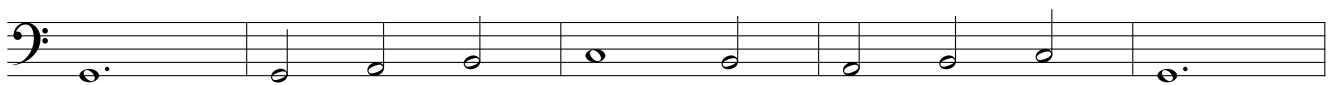
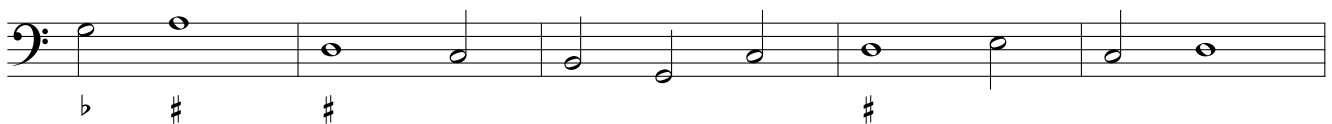
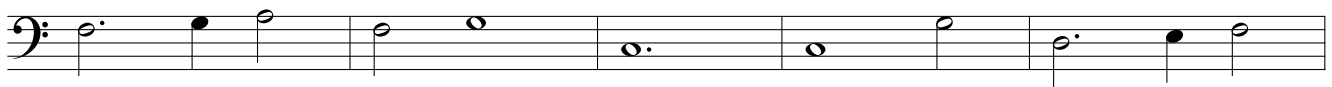
*Allegro*

7 6 # p

p# 6 # #

6 6 4 #

p

Canzona

4 3 7 #6

6 6

6 6 5 4 #

6 5 4 # 4 #

4 # # 4 3

Sonata Settima. à 4

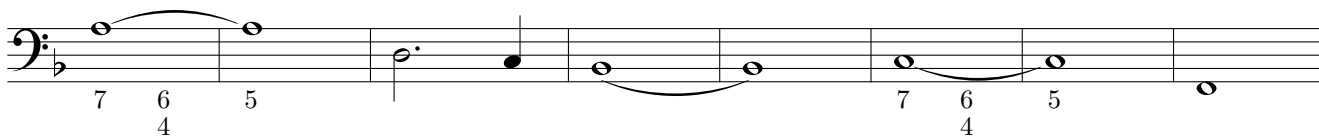
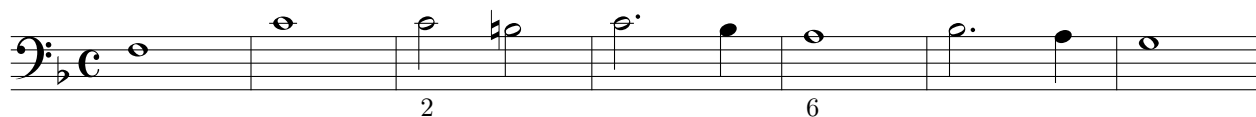
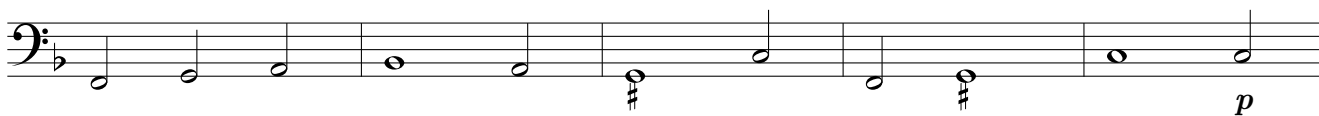
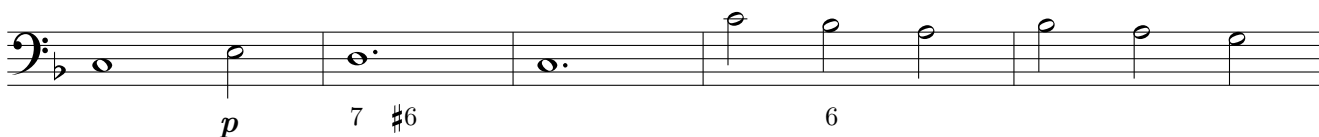
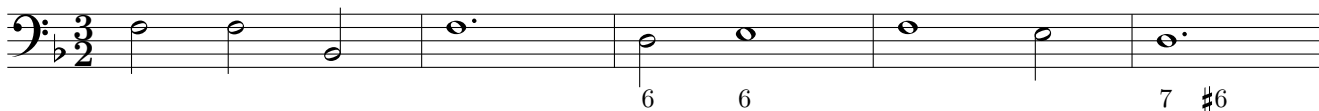
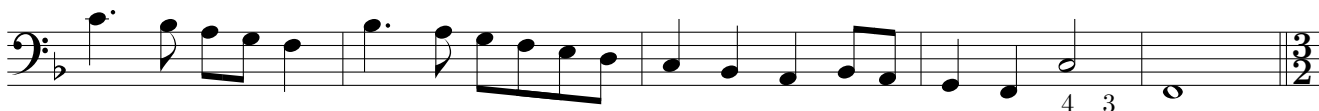
*Allegro*

7 #6 p 7 #6

p

p

6 p

6 p

p

Canzona

b6 2

4 3

4 3 4 3

b 4 #

b # 6 7 6 4 3 7 6 5 4

4 # 4 #

4 3

Sonata Ottava. à 4

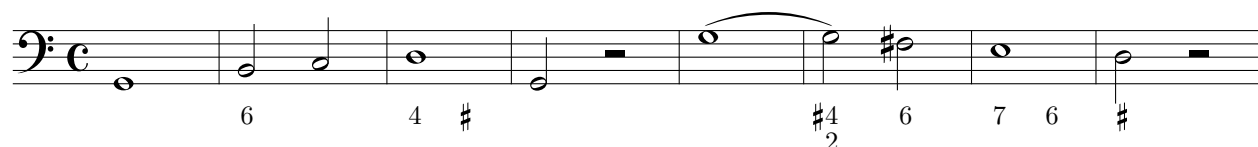
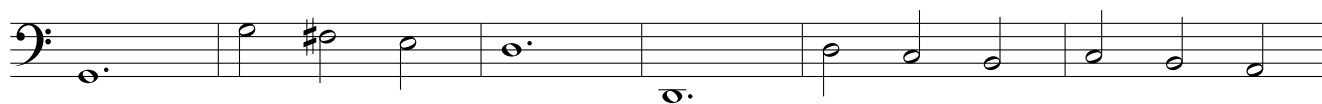
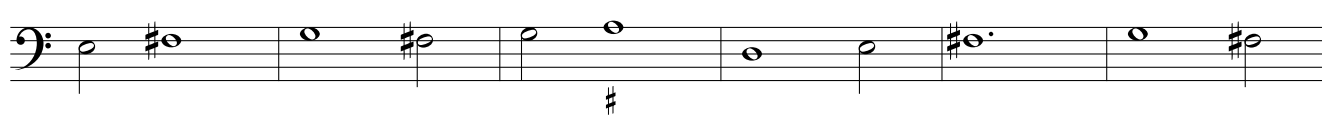
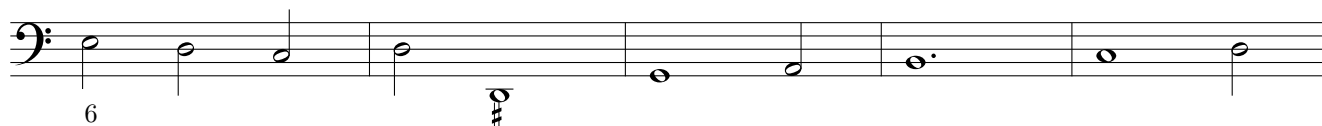
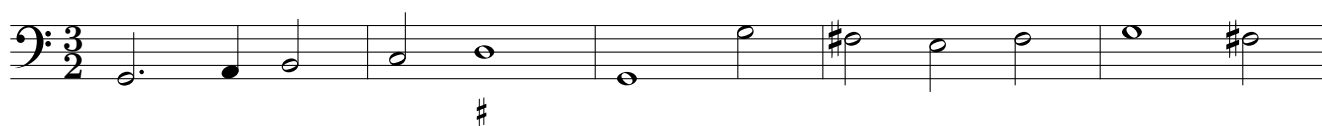
*Allegro*

Allegro

Canzona

Sonata Nona. à 4

4 3 7 6 6

4 # 7 6 5 / 3 4 3

3/2

2

b #

#

♩

Canzona

6

4 #

p

p

Sonata Decima. à 4

Allegro

Canzona

Sonata Undecima. à 5

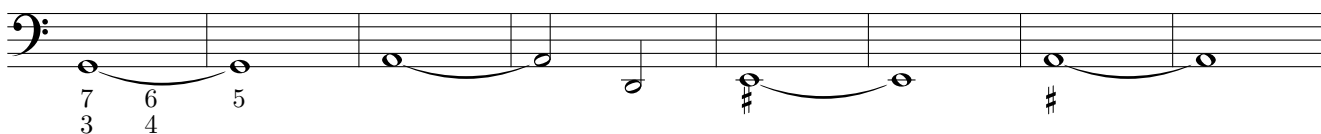
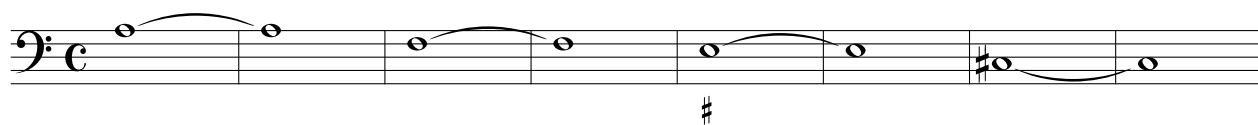
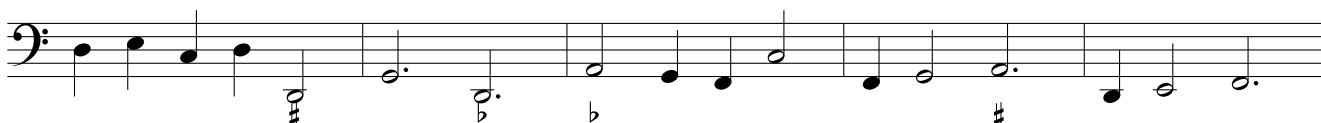
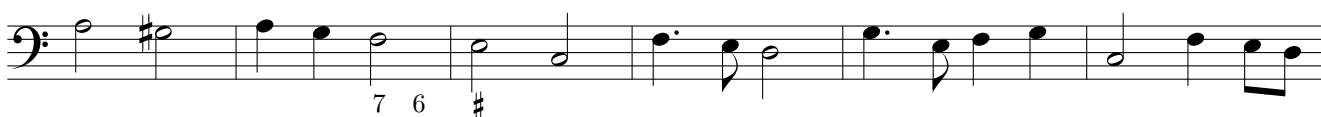
*Allegro*

Resposte

Canzona

Allemand 1.

Allemand 2.

Corrente 1.

Allemand 3.

Corrente 2.

Allemand 4.
Allemand 5.

Corrente 3.

Corrente 4.

Saraband 1.

Corrente 5.

6
6
6
6
6
6
6
6
6

Allemand 6.

6
6
6
6
6
6
6
6
6

Corrente 6.

Saraband 2.

Allemand 7.

Corrente 7.

Balletto

Corrente 8.

Corrente 9.

