

# HORTULUS CHELICUS

Violino Solo

Mainz 1688

Johann Jakob Walther

c. 1650 – 1717

Published by Johan Tufvesson.

Non-commercial copying welcome

*Revision : 1.9*

2  
Basso Continuo

# XIII. Aria

Johann Jacob Walther  
(ca.1650-1717)

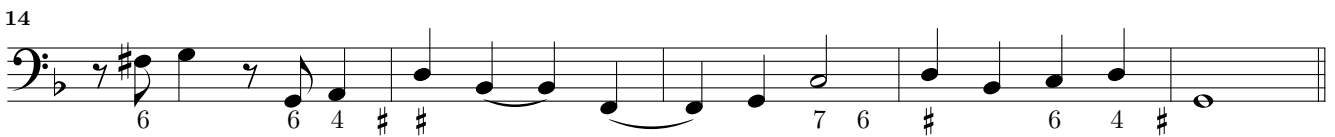
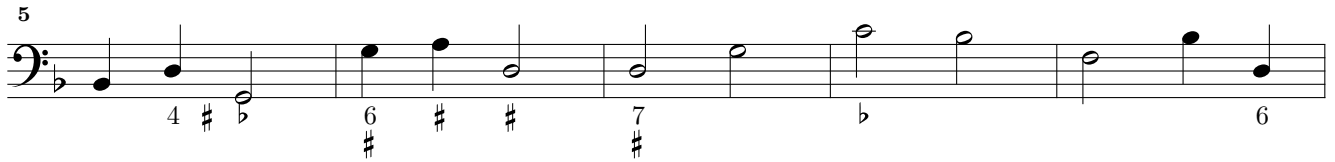
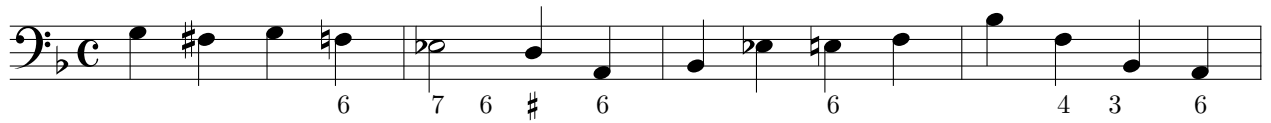

*Var.*

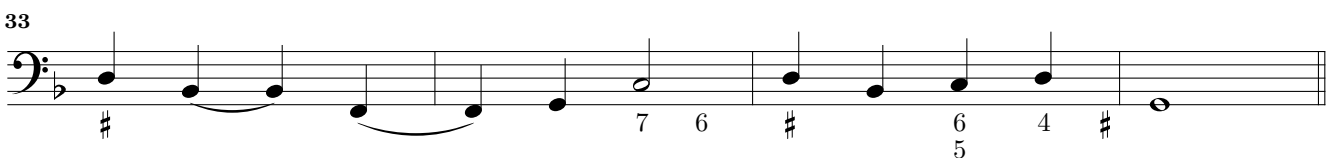
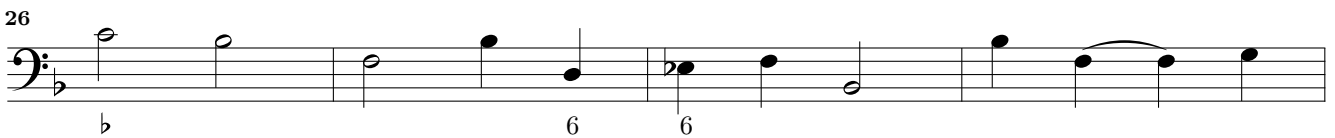
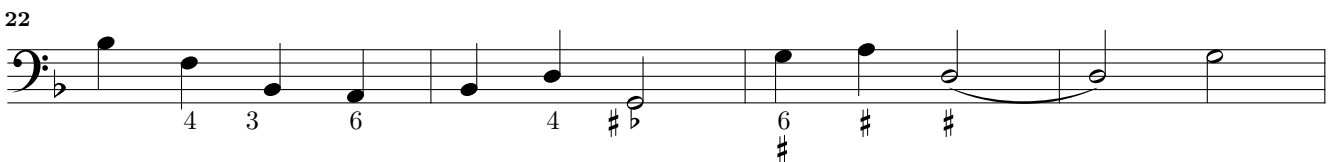

*Var.*

37

6 6 7 6 # 6 6

41

4 # 6 # 7

46

6 6 # 6 6 6

50

6 # # 7 6 # 6 5 4 #

*Variat.*

55

6 6 7 6 # 6

58

4 3 6 5 6 4 # 6 # # 7

62

b 6

66

6 # 6 6 6 6 4 #

69

7 6 # 4 #

4 *passaggio allegro.* Hortulus Chelicus – XIII. Aria – Basso Continuo

73

76

*Adagio*

80

84

*Aria Lento*

88

92

97

102

107

111
