

Violino Terzo ad libitum

# SINFONIE BOSCARECIE

A VIOLINO SOLO E BASSO,  
è due altri Violini ad libitum  
à due, à trè, è à quattro

Opus VIII, Antwerpen 1669 (Venezia 1660)

Marco Uccellini  
1603 – 1680

Published by Johan Tufvesson.

Non-commercial copying welcome

*Revision : 1.2*

Violino Terzo ad Lib.

## Symphonia 1

Allegro A Rovetta

Marco Uccellini (1603-1680)

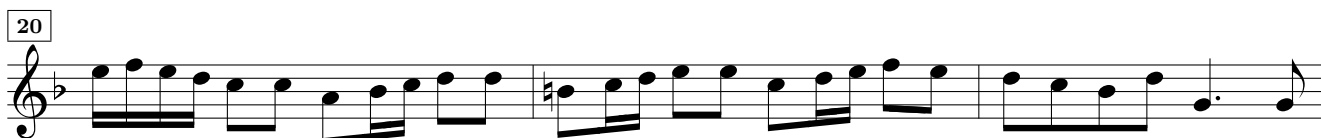
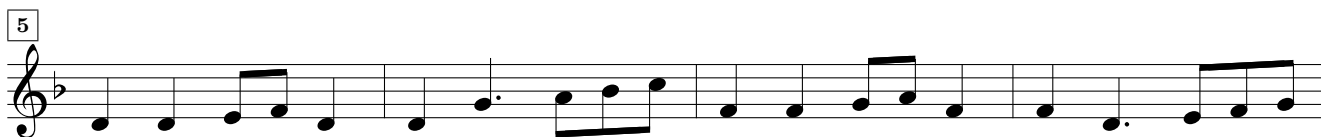

## Symphonia 2

Allegro A Vesa

## Symphonia 3

Allegro A Tavola

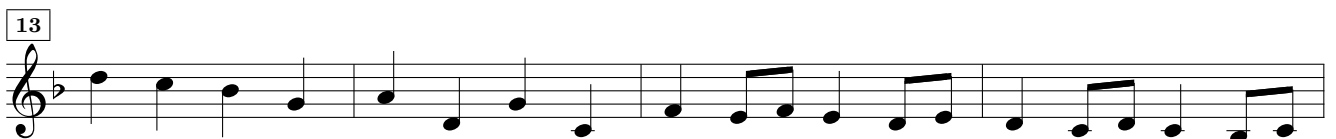
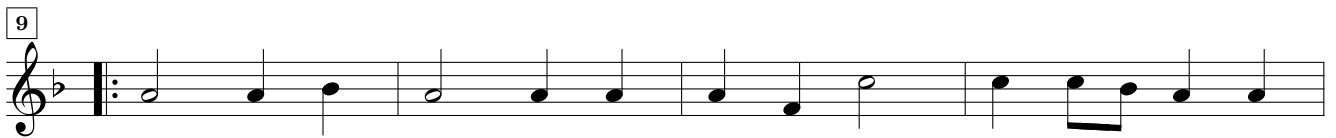

# Symphonia 4

## A Mattiola

4

7

10

14

19

23

26

# Symphonia 5

## A Padouana

5

8

11

15

19

23

27

30

## Symphonia 6

### A Brocha

5

8

11

16

20

23

27

# Symphonia 7

Allegro A Gianina

5

9

13

17

21

24

27

# Symphonia 8

Allegro A Vittale

4

8

12

16

# Symphonia 10

Allegro A Gallana

5

8

11

14

17

20

23

27

# Symphonia 11

A Todeschina

5

9

13

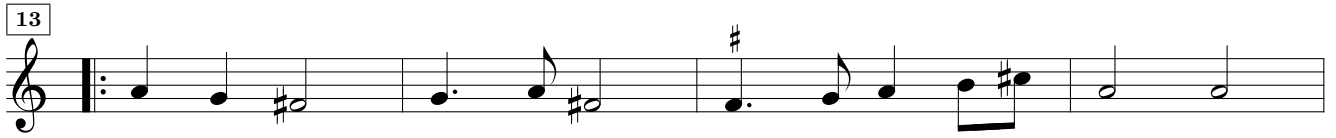

13

17

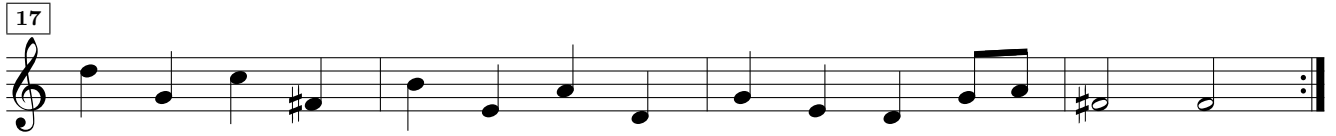

## Symphonia 12

Allegro A Carluccia

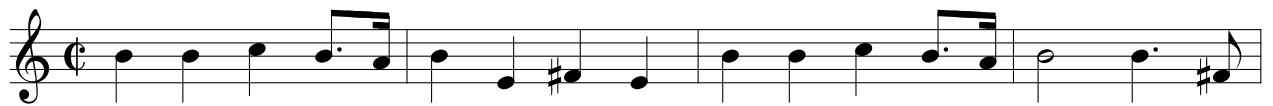

5

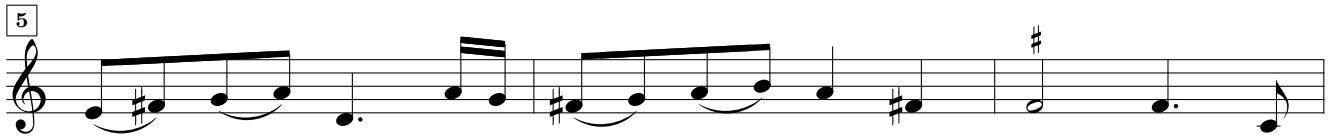

8

12

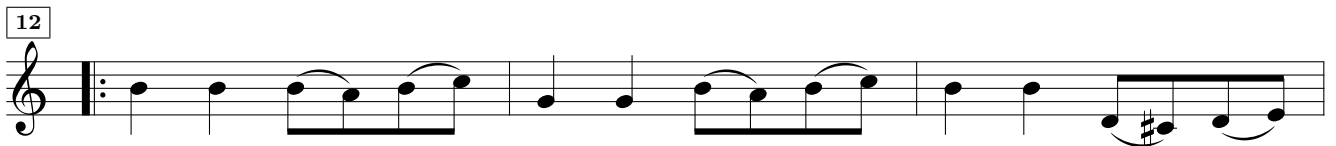

15

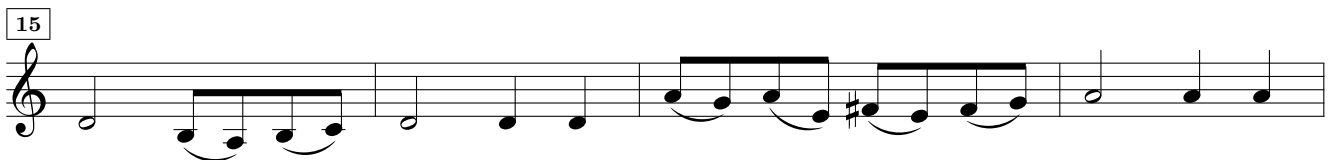

19

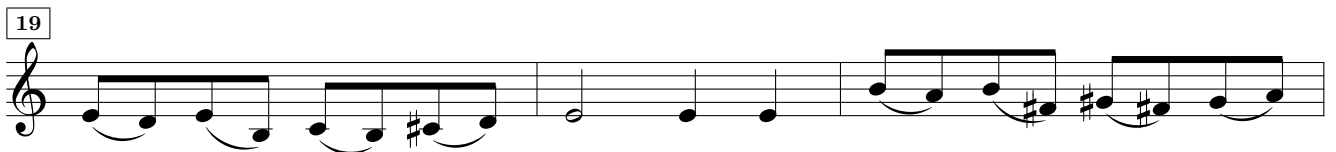

22

25

## Symphonia 13

Allegro A Perdiera

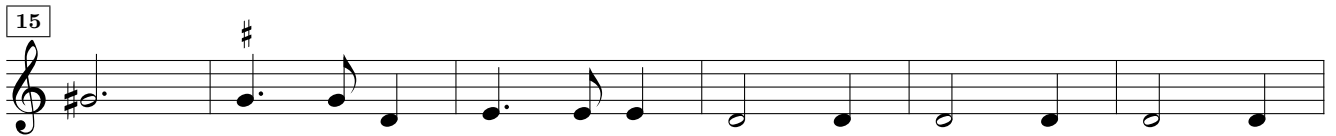
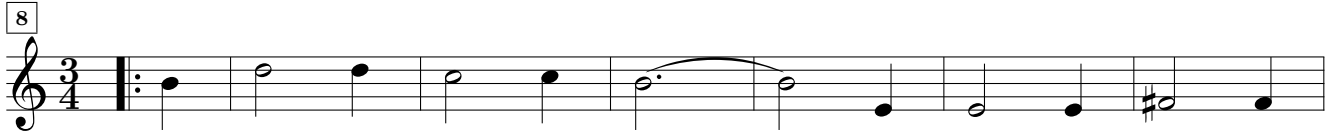
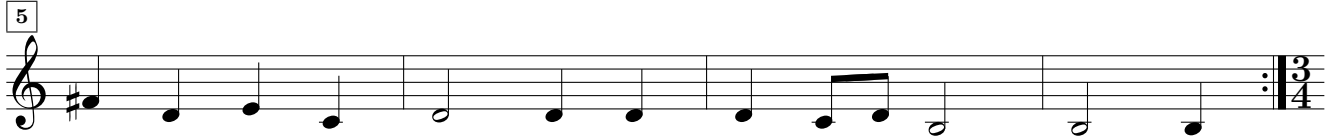

## Symphonia 14

Allegro A Foschina

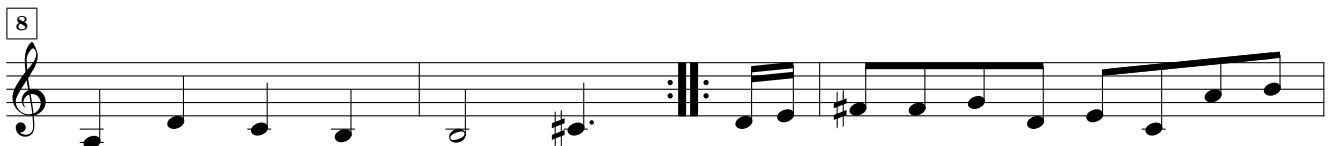
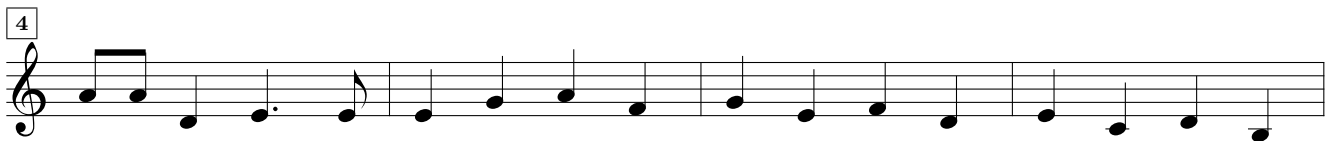

# Symphonia 15

Allegro? A Carissima

4

7

10

13

# Symphonia 16

Allegro A Granciflora

4

7

10

13

16

# Symphonia 17

Allegro/Adagio A Stucharda

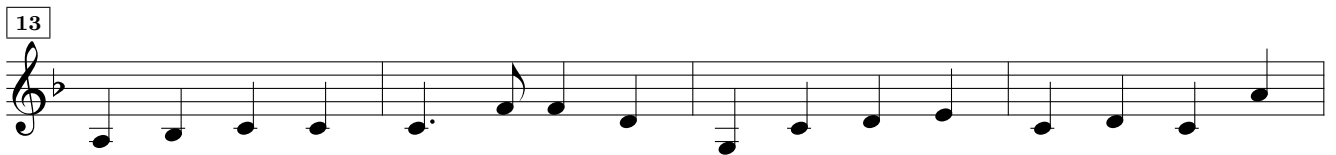

# Symphonia 18

Allegro 'Argonauticha

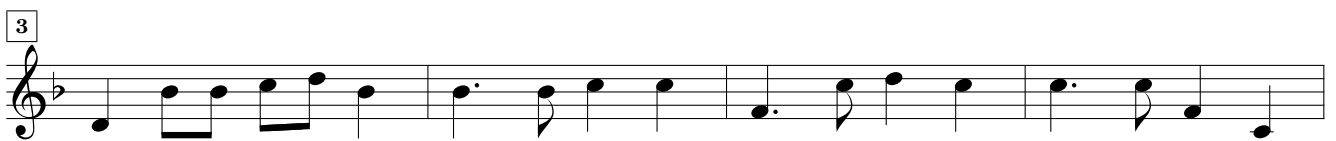

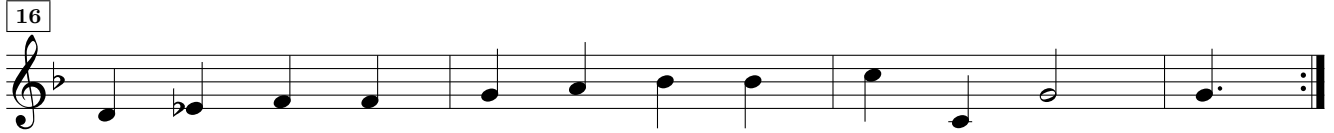
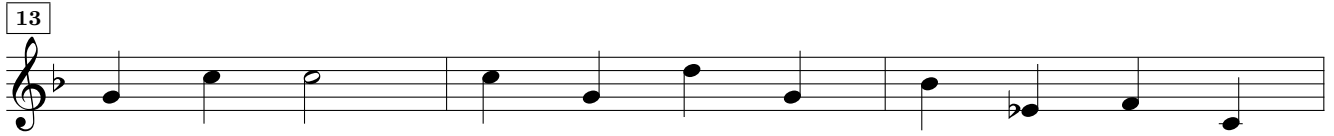
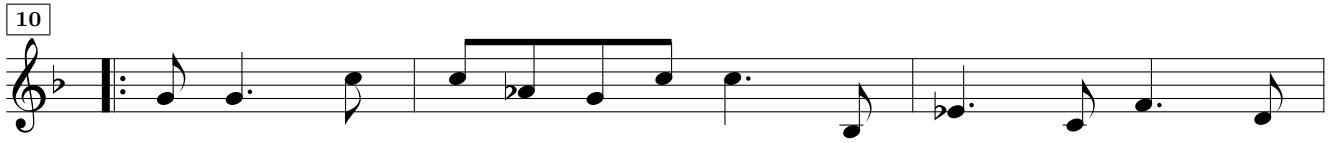

## Symphonia 19

Allegro A Malcumira

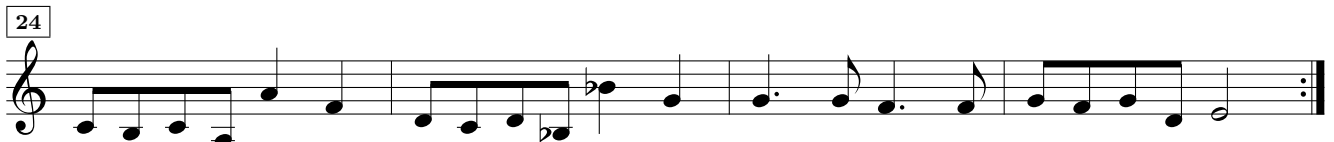
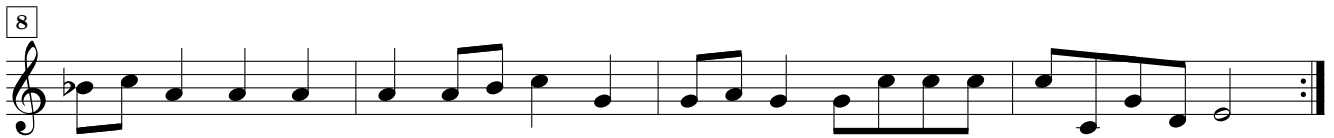
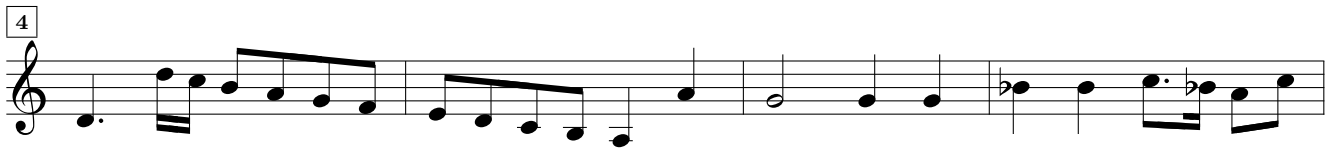

## Symphonia 20

## A Virmingarda

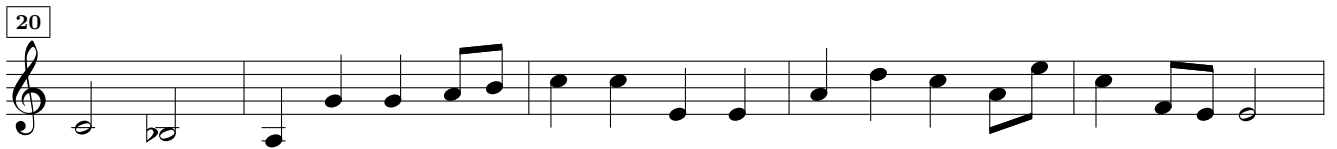
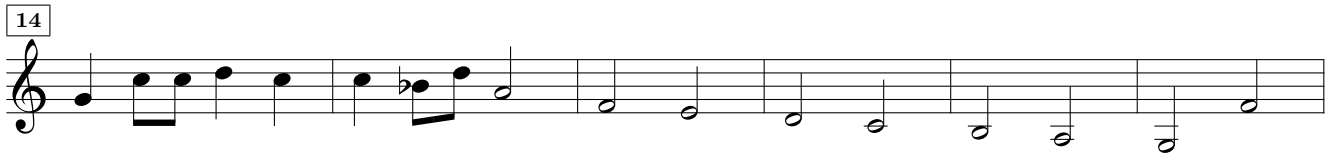

Allegro

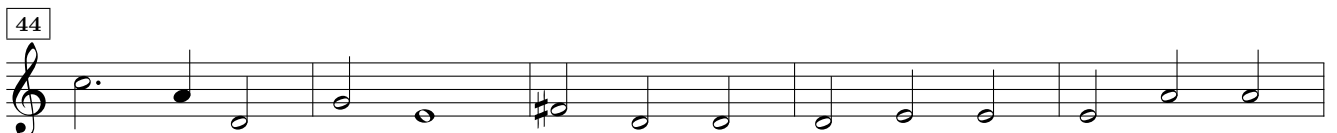
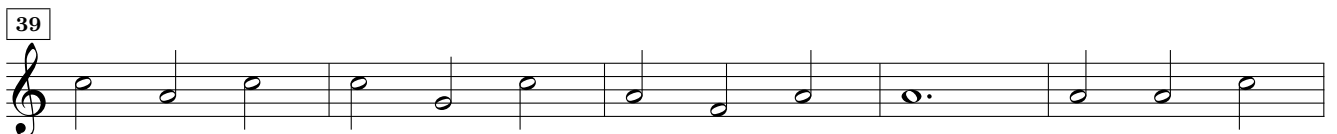
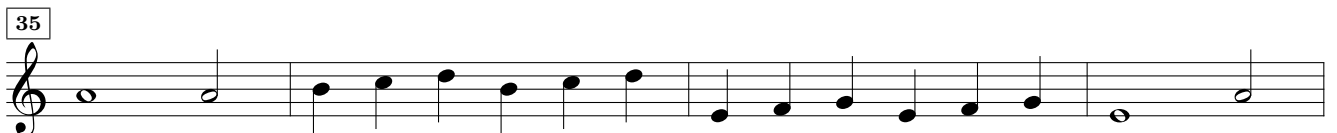
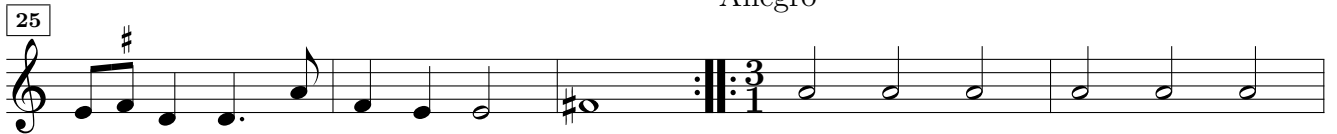

# Symphonia 21

Allegro? A Caferonia

5

10

13

16

# Symphonia 22

Allegro A Sempre viva Presto?

5

9

13

17

22

27

## Symphonia 23

## A Girifalcha

*Tremolo ad libitum*

## Allegro

# Symphonia 24

Allegro A Melibea

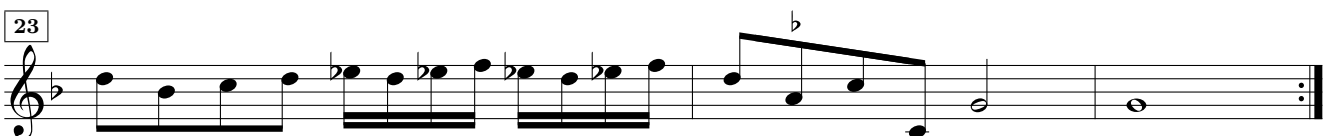
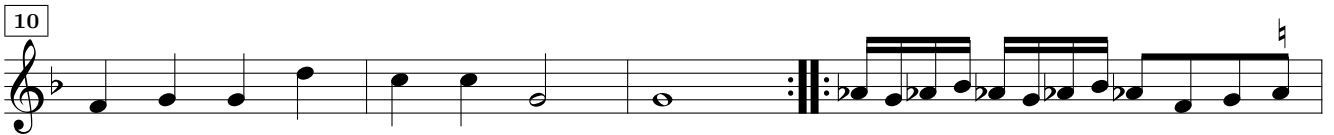
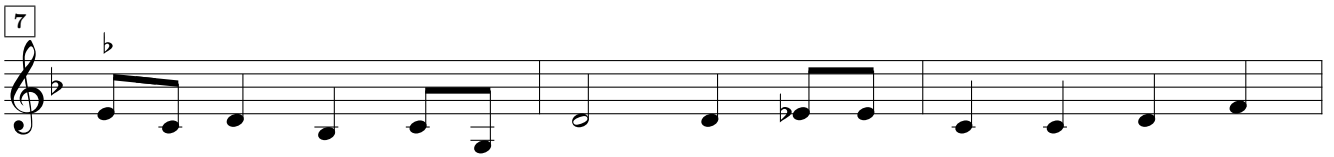
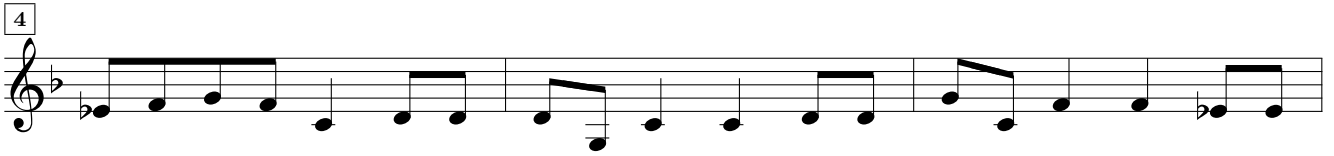

# Symphonia 25

Allegro? A Cetrallira

# Symphonia 26

Allegro A Cretense

## Symphonia 27

### 'Arcadicha

# Symphonia 28

Adagio A Suavissima

Allegro

# Symphonia 29

Allegro A Filistea

## Symphonia 30

### A Vice-comita

## Symphonia 31–34

Tacet

## Symphonia 35

A Rangona

## Symphonia 36–37

Tacet