

SINFONIE
BOSCARECIE

A VIOLINO SOLO E BASSO,
è due altri Violini ad libitum
à due, à trè, è à quattro

Opus VIII, Antwerpen 1669 (Venezia 1660)

Marco Uccellini
1603 – 1680

Published by Johan Tufvesson.

Non-commercial copying welcome

Revision : 1.3

Violino Primo

Symphonia 1

Allegro A Rovetta

Marco Uccellini (1603-1680)

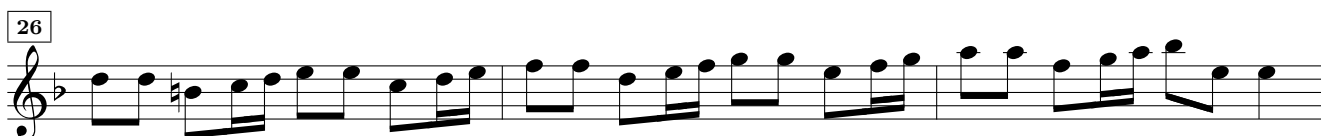
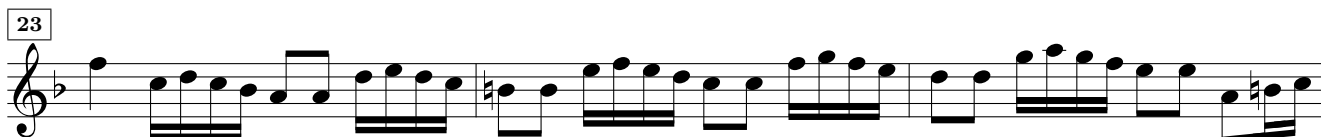
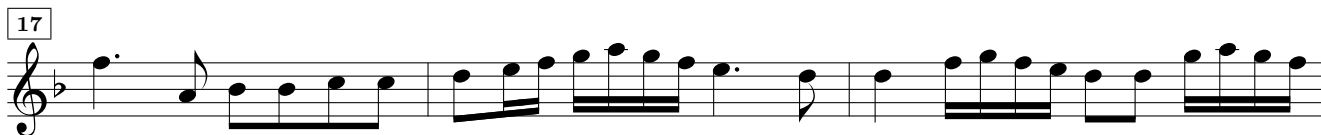

Symphonia 2

Allegro A Vesa

Symphonia 3

Allegro A Tavola

Symphonia 4

A Mattiola

Symphonia 5

A Padouana

15
19
23
27
30

Symphonia 6

A Brocha

4
8
12
16
20
23
27

Symphonia 7

Allegro A Gianina

Symphonia 8

Allegro A Vittale

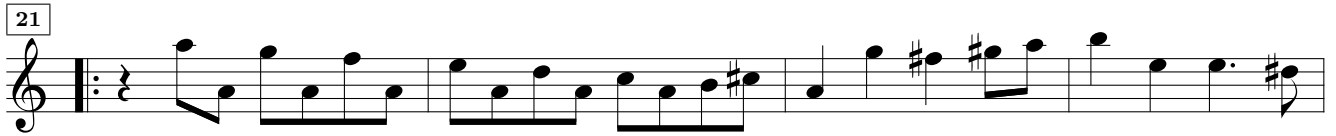

Symphonia 9

Allegro A Gurana

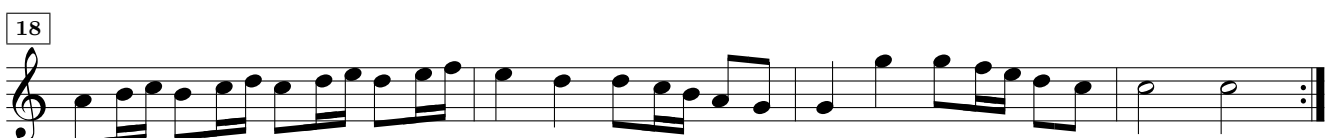
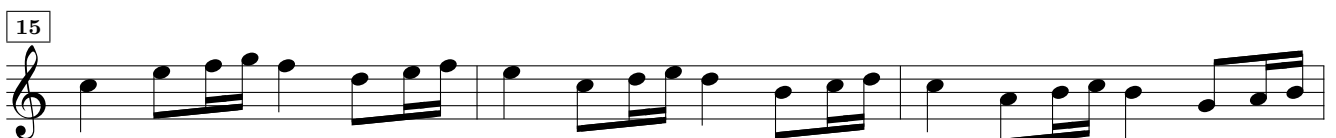
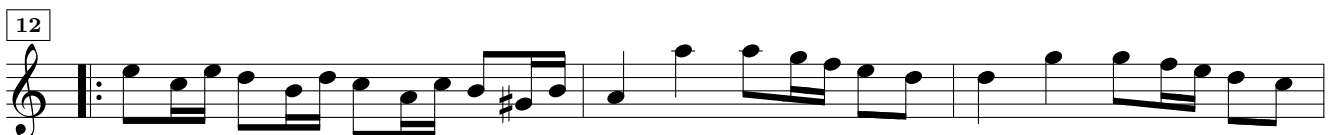

Symphonia 10

Allegro A Gallana

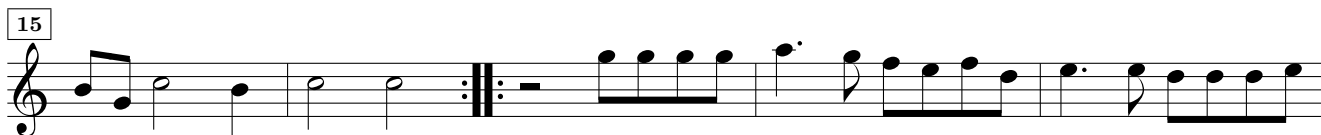
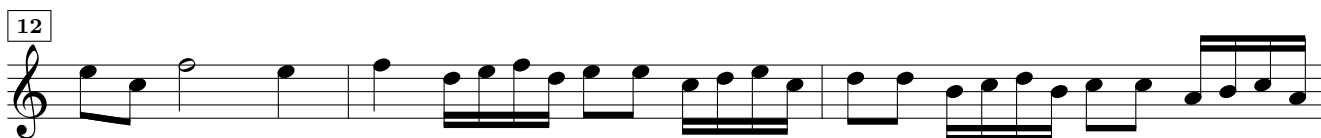
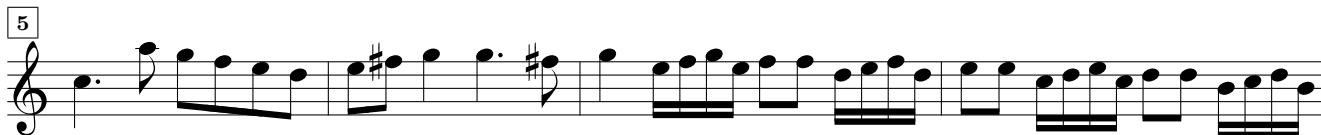
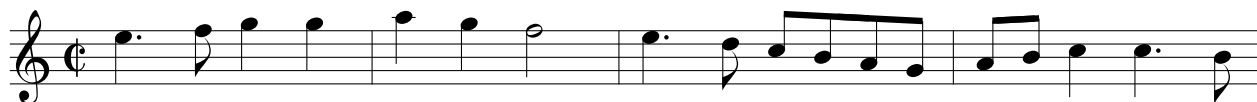

Symphonia 11

A Todeschina

Symphonia 12

Allegro A Carluccia

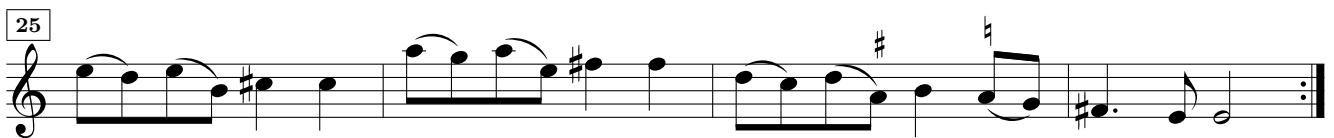
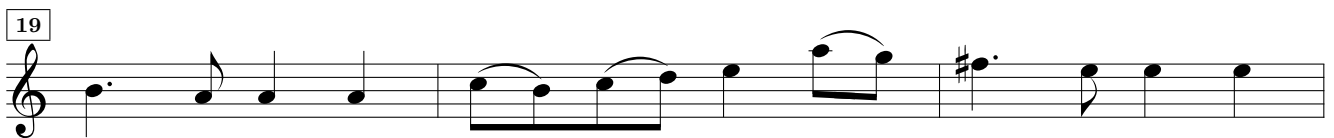

Symphonia 13

Allegro A Perdiera

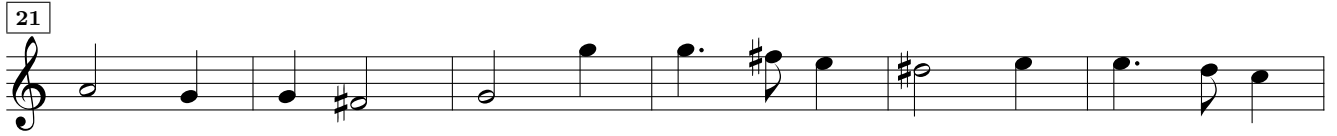
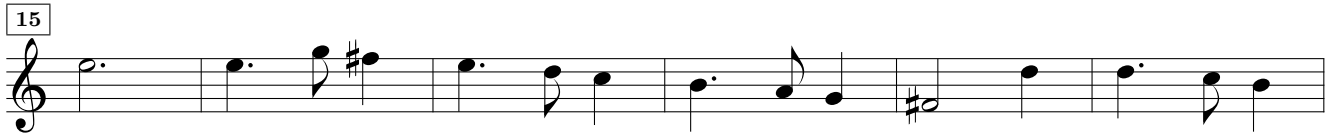
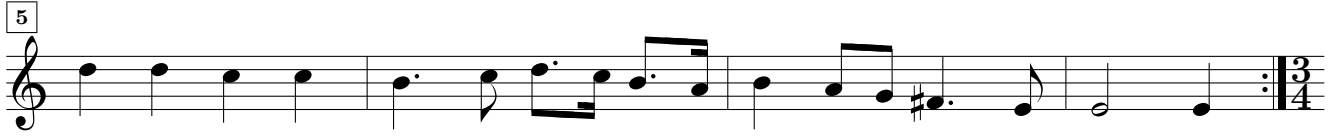

Symphonia 14

Allegro A Foschina

Symphonia 15

Allegro? A Carissima

Symphonia 16

Allegro A Granciflora

Symphonia 17

Allegro/Adagio A Stucharda

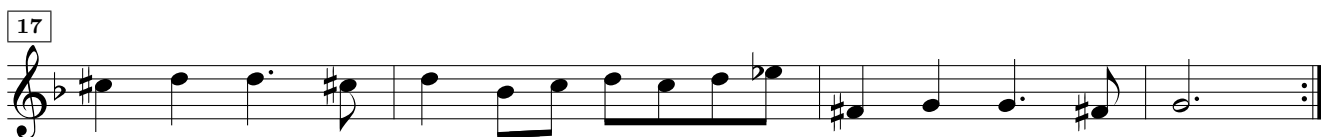
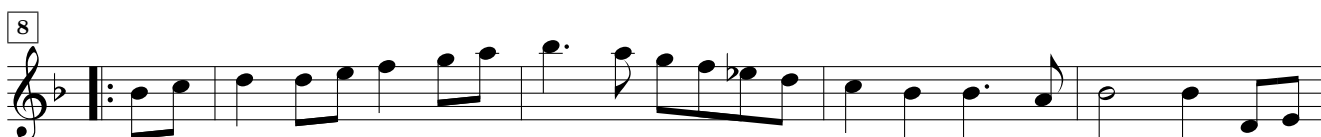
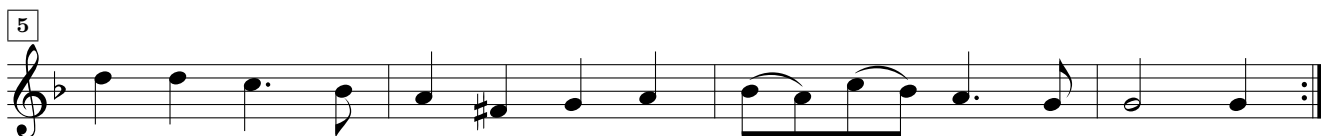

Symphonia 18

Allegro 'Argonauticha

Symphonia 19

Allegro A Malcumira

Symphonia 20

A Virmingarda

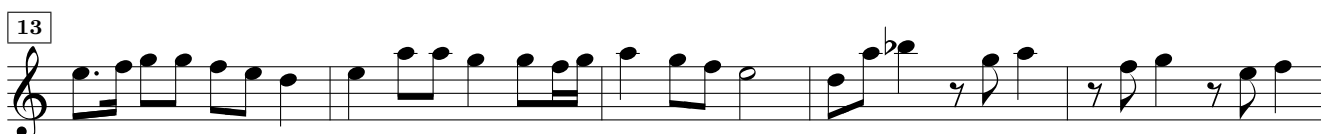

Allegro

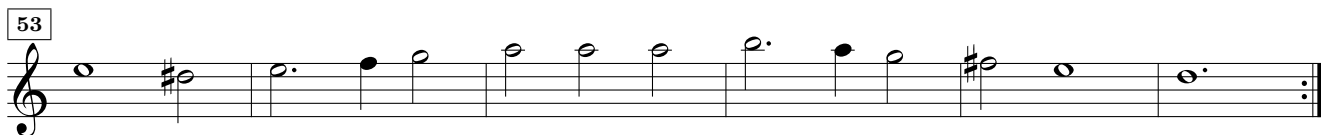
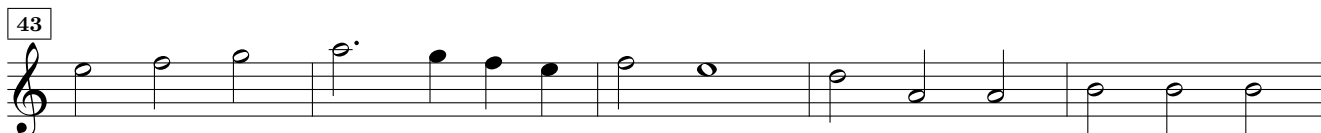
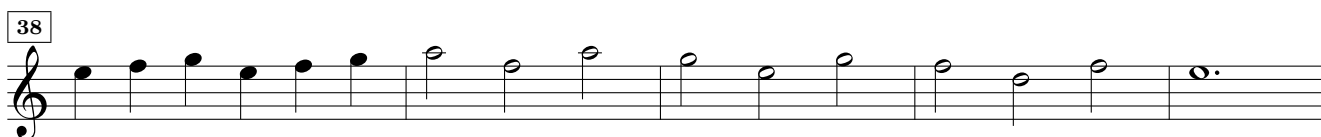
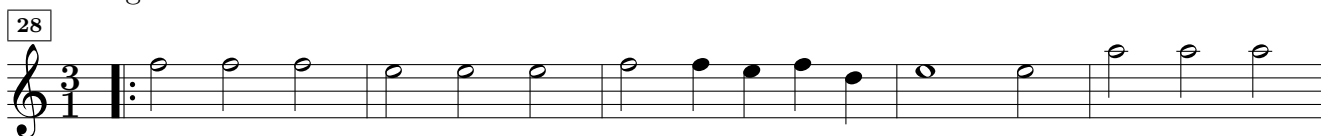

Symphonia 21

Allegro? A Caferonia

Symphonia 22

Allegro A Sempre viva Presto?

Symphonia 23

A Girifalcha

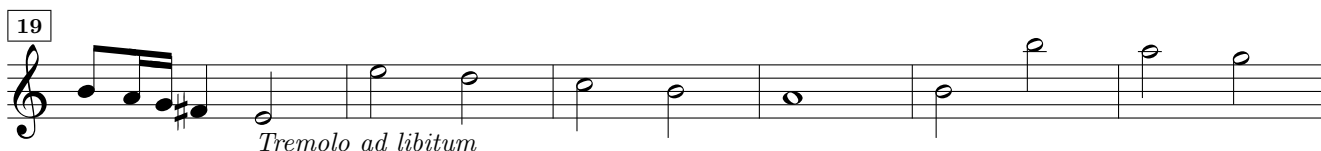

Allegro

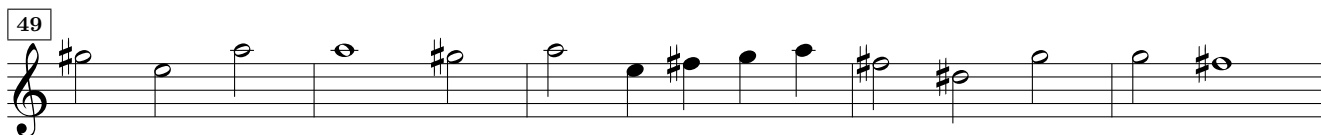

Symphonia 24

Allegro A Melibea

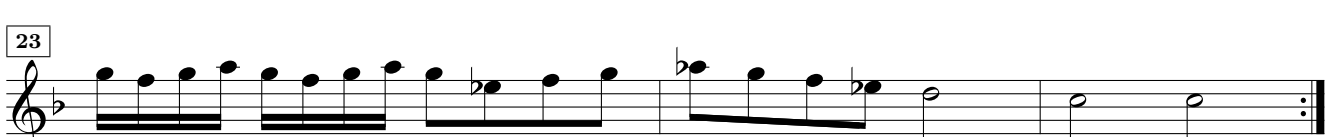
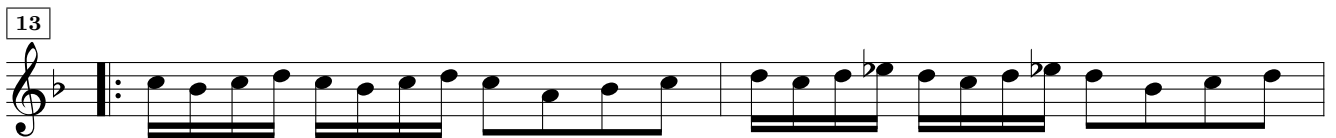

Symphonia 25

Allegro? A Cetraira

Symphonia 26

Allegro A Cretense

Symphonia 27

'Arcadicha

Symphonia 28

Adagio A Suavissima

Allegro

Symphonia 29

Allegro A Filistea

Symphonia 30

A Vice-comita

Symphonia 31

A Pegasea

Symphonia 32

A Gaibari

Symphonia 33

In Canon 'Ermocratica

Symphonia 34

A Gran Battaglia

Symphonia 35

A Rangona

Uccellini Op.8 Violino Primo
Symphonia 36

Allegro A Ghirardina

Symphonia 37

Allegro A Guidona
