

Alto clef / One octave down

XIIX  
CANONS MÉLODIEUX  
OU  
VI. SONATES EN DUO  
A

Flutes Traverses, ou Violons, ou Basses de Viole

Paris 1738

Georg Philipp Telemann  
1681 – 1767

Published by Johan Tufvesson.

Non-commercial copying welcome

*Revision : 1.2*

## Sonata I

Vivace

Georg Philipp Telemann (1681–1767)

4

7

9

12

15

18

21

24

27

30

32

## Adagio

Sonata I – One octave down

## Allegro

36

42

48

54

60

66

72

77

82

89

95

# Sonata II

Georg Philipp Telemann (1681–1767)

**Presto**

6

11

15

20

24

29

34

39

44

48

53

58

63

68

73

### Largo

5

9

13

18

22

## Vivace

Sonata II – One octave down

8

15

21

27

34

40

47

54

61

68

## Sonata III

Spiritoso

Georg Philipp Telemann (1681–1767)

4

8

12

16

20

24

27

30

34

37

41

44

## Larghetto

Sonata III – One octave down

6

11

16

## Allegro assai

4

7

10

14

18

21

24

27

30

33

37

41

45

48

52

55

58

## Sonata IV

Vivace ma moderato

Georg Philipp Telemann (1681–1767)

Piaceuole non Largo *Sonata IV - One octave down*

3

6

9

11

14

17

19

22

24

26

## Presto

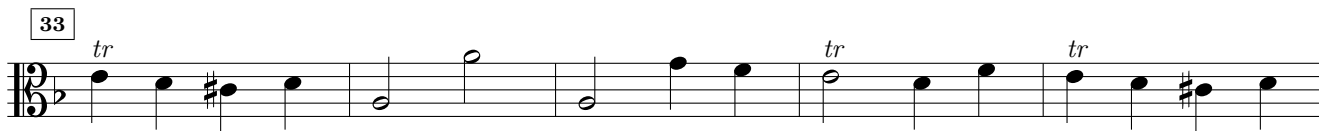
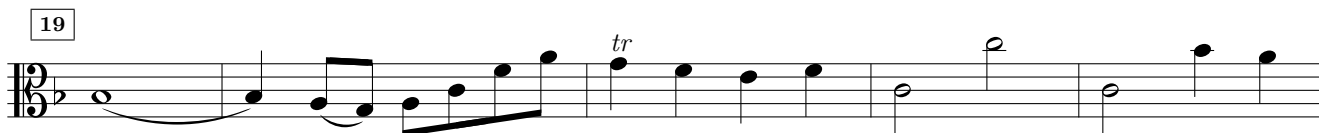
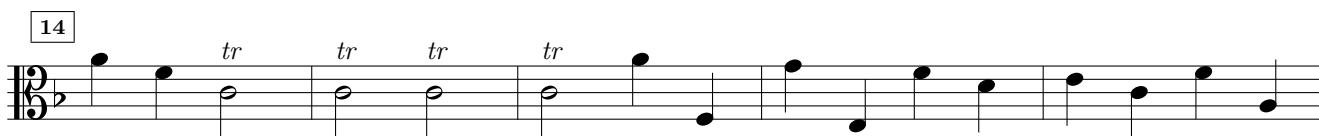
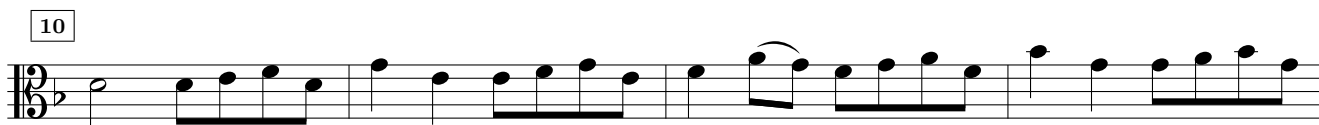

38

43

47

51

55

59

63

68

72

## Sonata V

Vivace

Georg Philipp Telemann (1681–1767)

6

12

18

24

30

36

42

48

53

58

64

71

76

82

88

94

## Cantabile

6

11

16

21

26

31

## Schentando

Sonata V – One octave down

4

8

11

15

19

23

27

31

34

38

42

## Sonata VI

Georg Philipp Telemann (1681–1767)

Vivace

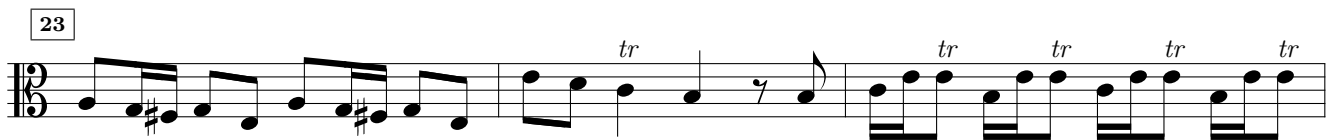
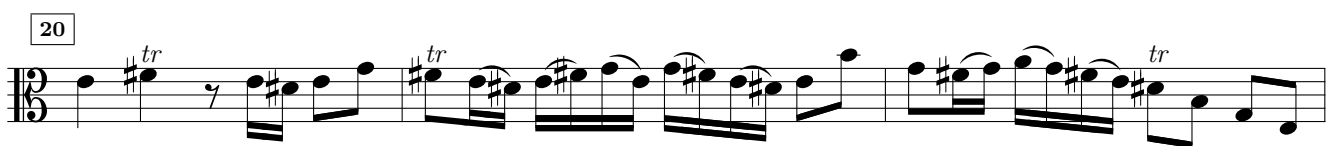
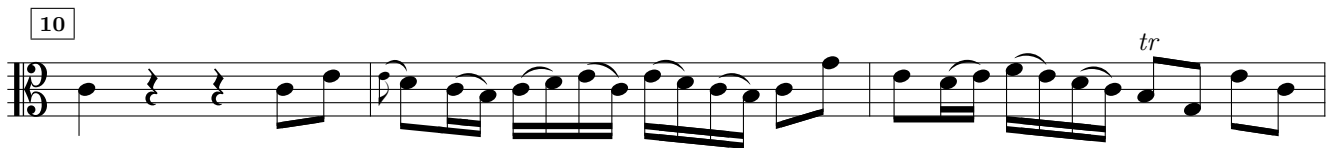
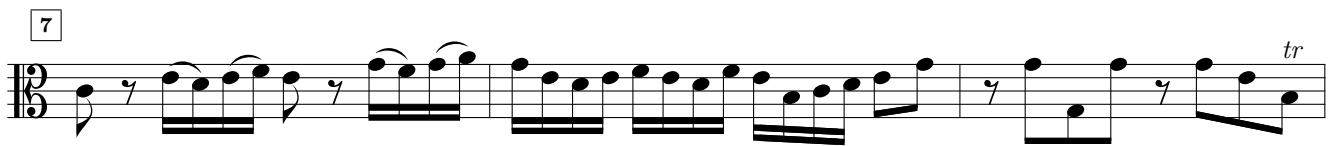
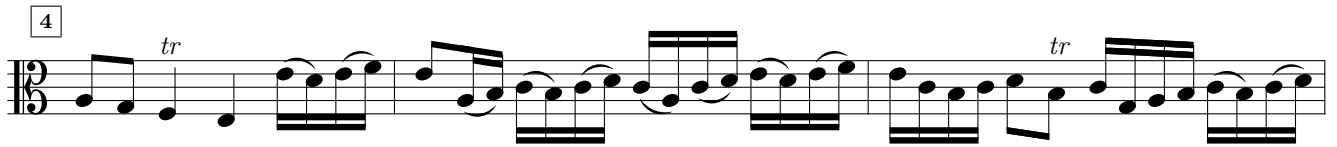
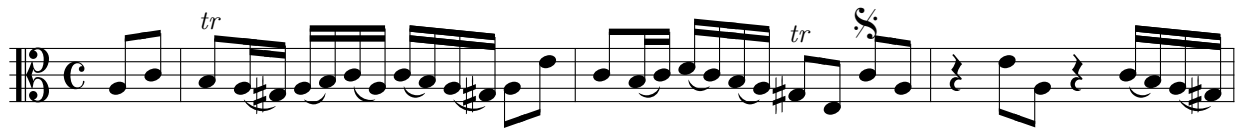

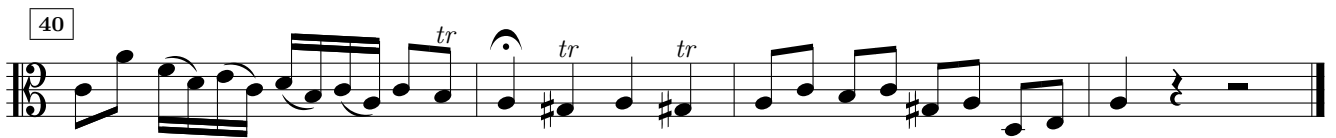
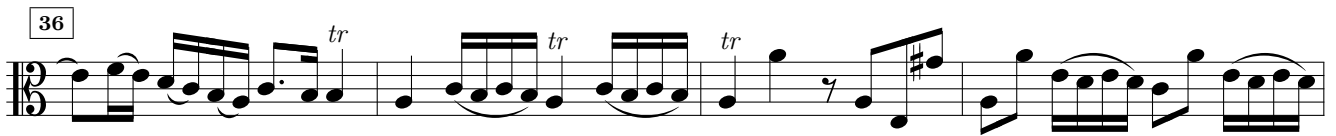

## Soave

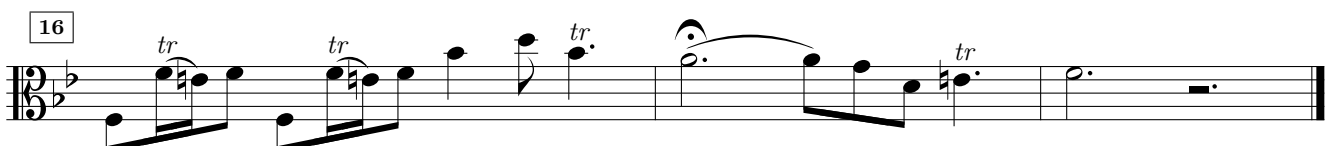
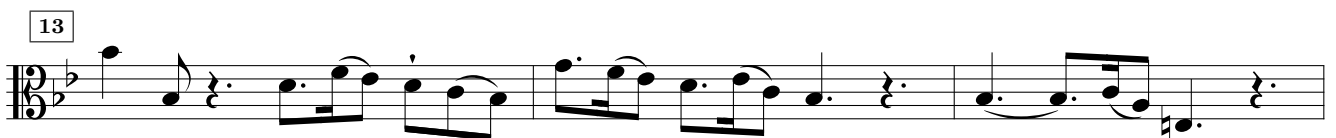
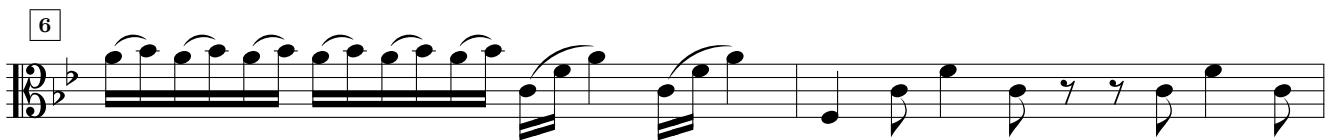
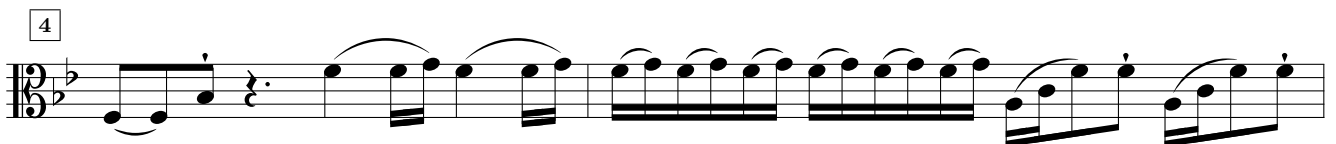

## Allegro assai

7

13

20

26

33

39

45

51

58

65

72

78

85

92

99 *tr.*

106

113

121 *tr.*

128 *tr.*

134