

Studenten-Music

Leipzig 1654

Johann Rosenmüller

c.1619 – 1684

Published by Johan Tufvesson.

Non-commercial copying welcome

Revision : 1.1

Cantus Primus

Studenten-Music

Leipzig 1654

Johann Rosenmüller

(c.1619–1684)

1. Paduan à 3

5

8

11

15

19

23

27

31

36

40

43

2. Paduan à 3

3. Paduan à 3

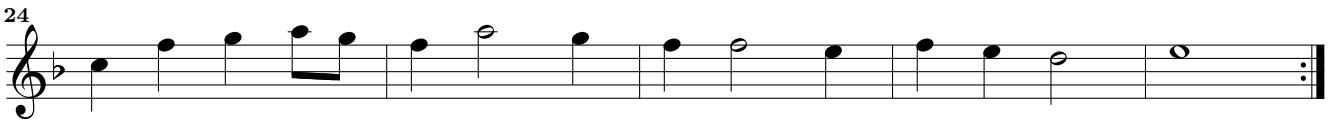
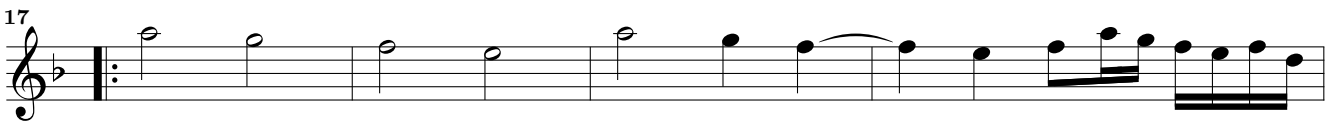
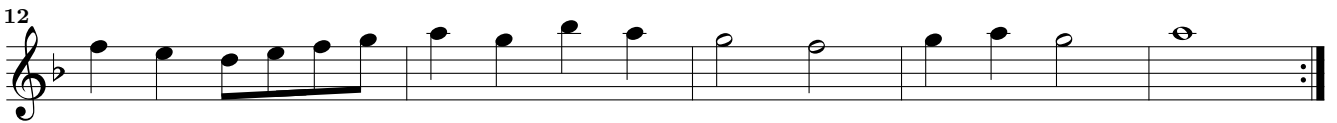
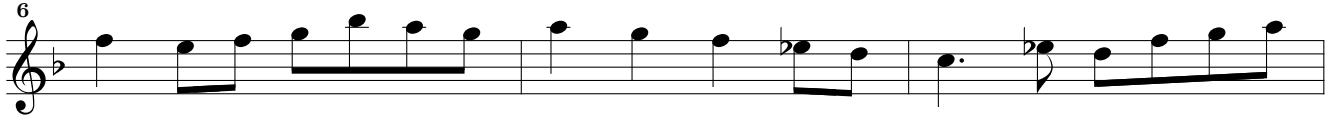

4. Paduan à 3

5. Paduan à 3

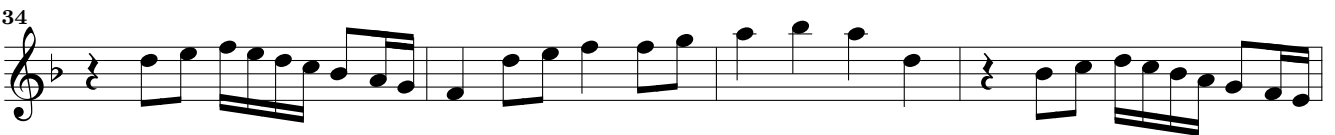
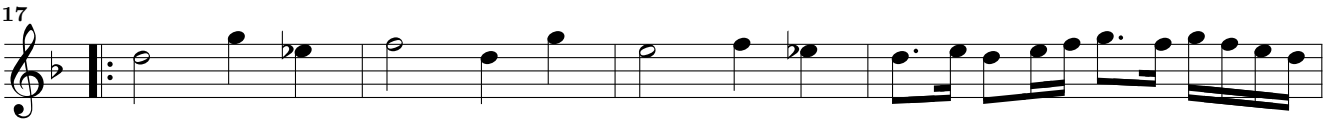
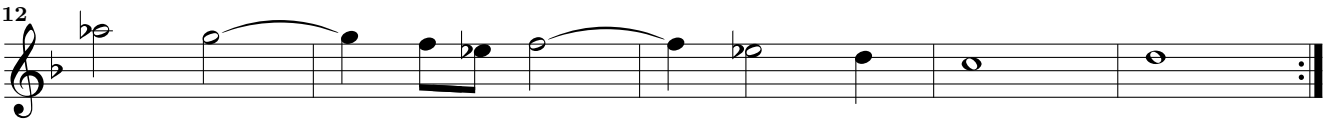

6. Paduan à 3

5

9

13

17

21

25

29

34

38

41

7. Paduan à 3

5

9

13

17

21

25

29

33

36

39

42

8. Paduan à 5

9. Alemanda

10. Courant Adagio

11. Courant Allegro

12. Alemanda

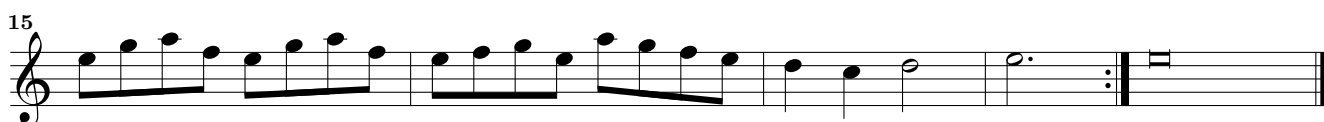
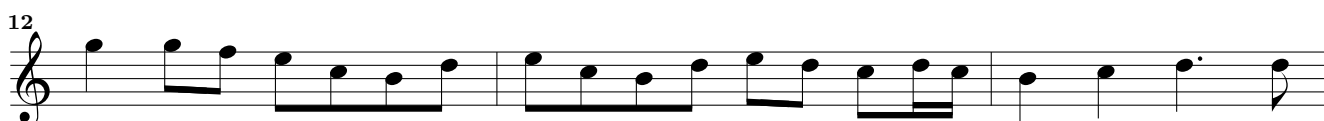
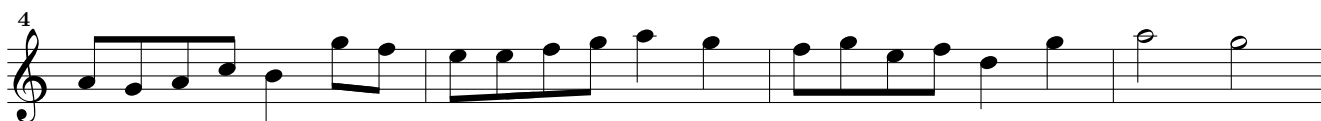

13. Courant

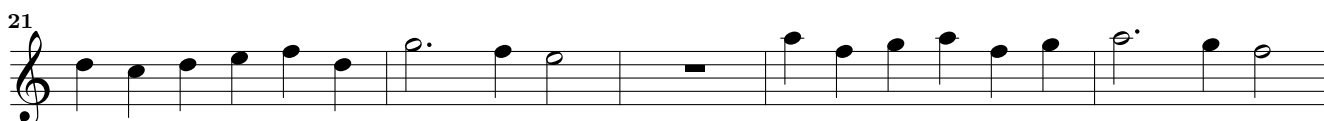
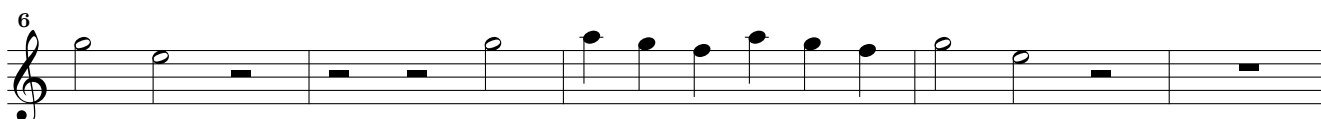

14. Ballo

Adagio

Allegro

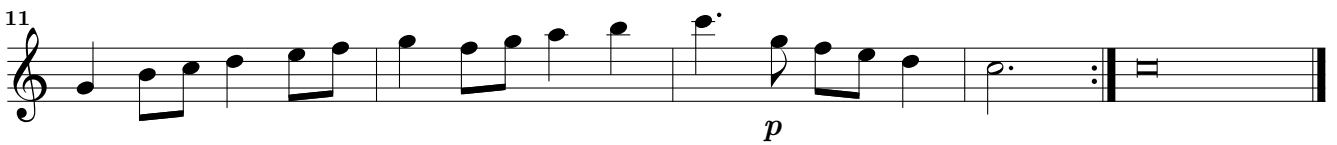

p

15. Sarabanda

16. Paduan

18. Courant

19. Ballo *Adagio*

20. Sarabanda

21. Paduan

7

12

17

22

27

33

37

40

43

46

22. Ballo

23. Courant

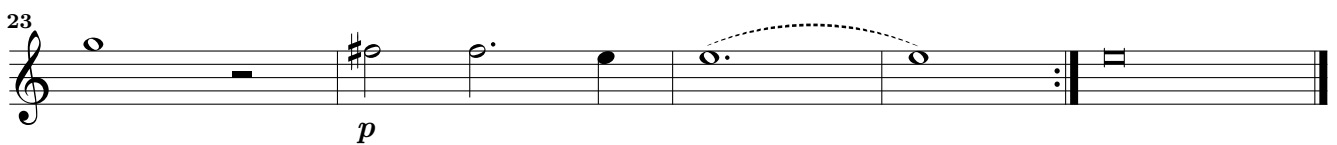
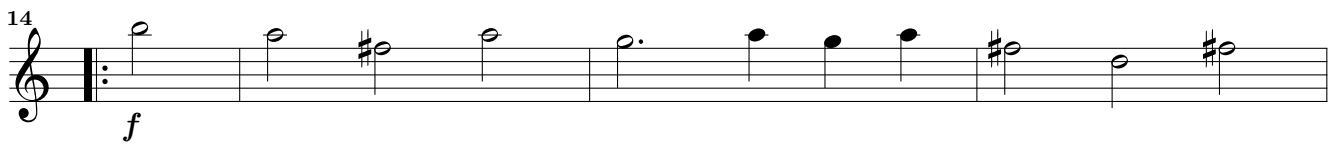
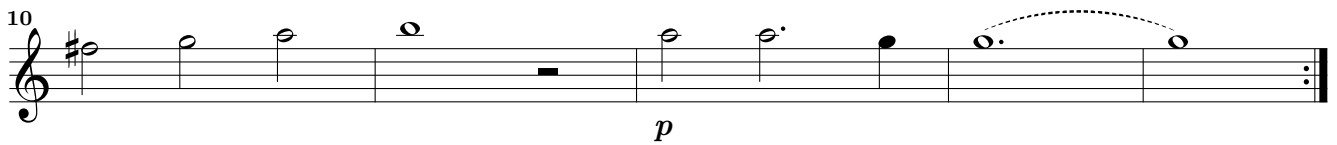

24. Paduan

6

10

14

19

23

27

31

35

40

44

48

52

25. Alemanda *Studenten-Music – 26. Courant – Cantus Primus*

26. Courant

27. Alemanda

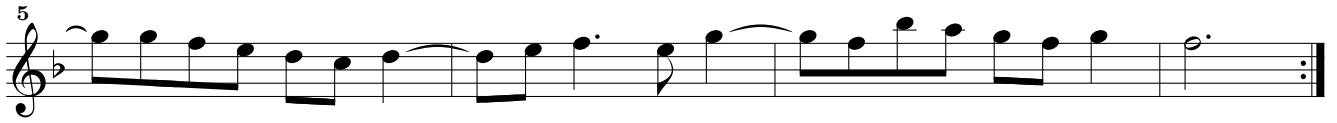
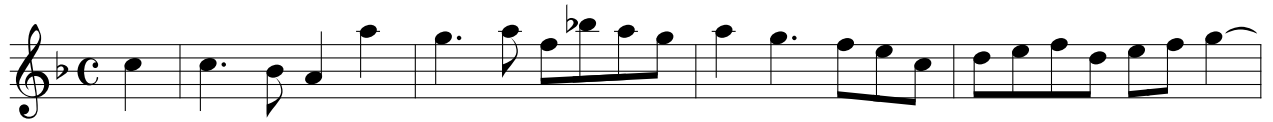
Studenten-Music – 29. Sarabanda – Cantus Primus

28. Ballo

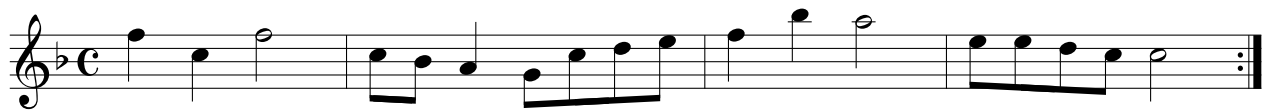

29. Sarabanda

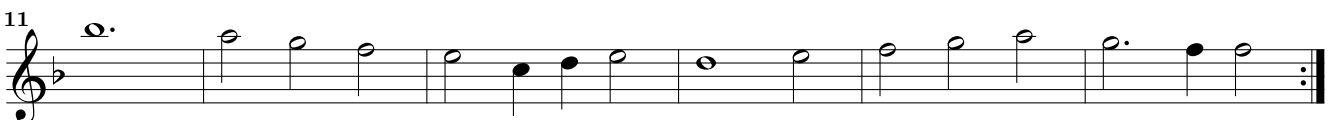

This page intentionally left blank.

30. Paduan

31. Alemanda

32. Courant

33. Ballo *Allegro*

34. Sarabanda

35. Paduan

36. Alemanda

37. Courant

38. Ballo *Adagio*

39. Sarabanda

40. Paduan

7
12
17
21
25
29
34
39
43
46

42. Courant

43. Ballo

44. Sarabanda

45. Paduan

6

9

12

17

21

24

27

31

35

40

44

48

46. Alemanda

47. Courant

48. Ballo Adagio

49. Sarabanda

50. Paduan

51. Alemanda

52. Courant

53. Ballo Adagio Adagio

54. Sarabanda

55. Paduan

56. Alemanda

57. Courant

58. Ballo

59. Courant

60. Sarabanda
