

# Studenten-Music

Leipzig 1654

Johann Rosenmüller  
c.1619 – 1684

Published by Johan Tufvesson.

Non-commercial copying welcome

*Revision : 1.1*

2 Bassus Continuus

# Studenten-Music

Leipzig 1654

Johann Rosenmüller

(c.1619–1684)

## 1. Paduan à 3

6  
6 6 5

6  
6 # 6 6

10  
6 5 6 5  
3 4 3

15  
6 6 4 3  
9 8

19  
9 8 5 #6  
7 6 4 3

23  
6

26  
6 5 6 5  
# 4 #

31  
6 6 # 6 # 6 7 6  
5

35  
6

39  
6 # 6 6

43  
6 6 6 5 6 5  
3 4 3

# 2. Paduan à 3

5  
6 5 #

5  
# b # 6 6 5  
4 3

9  
5 4 3 5 4 3 6 6 7 6 3 2 6

13  
6 b 7 6 5 # #  
# 4 #

17

21  
b 6 5

25  
6

29  
b # b 4 3

33  
5 4 3 b

37  
6 5 5 6 5 # 6  
# 4 #

41  
5 4 3 6 5 6

45  
b 6 5 6 5 #  
# 4 #

## 3. Paduan à 3

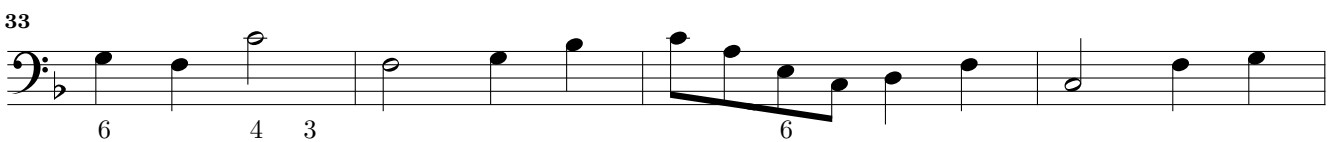
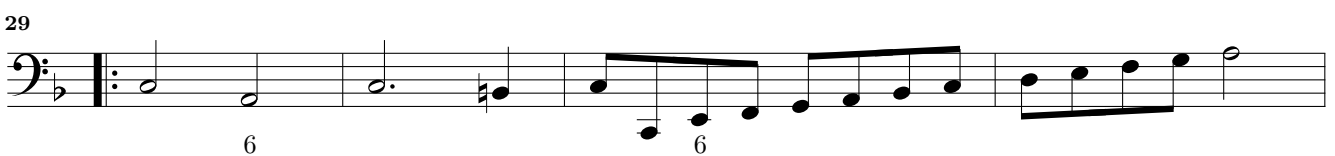
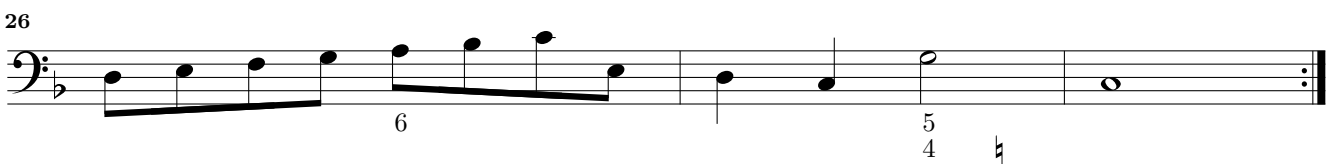
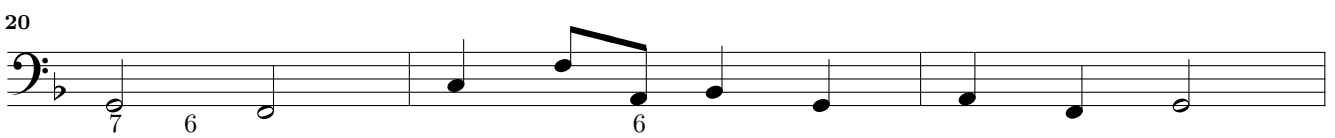
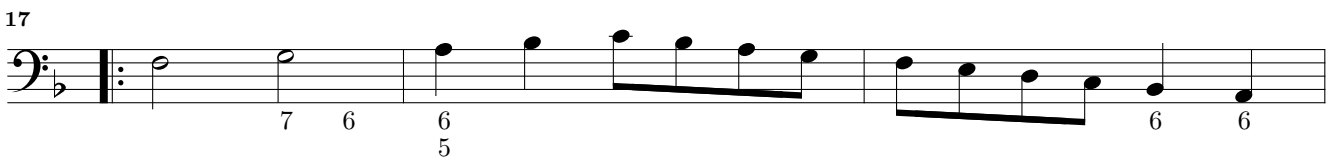
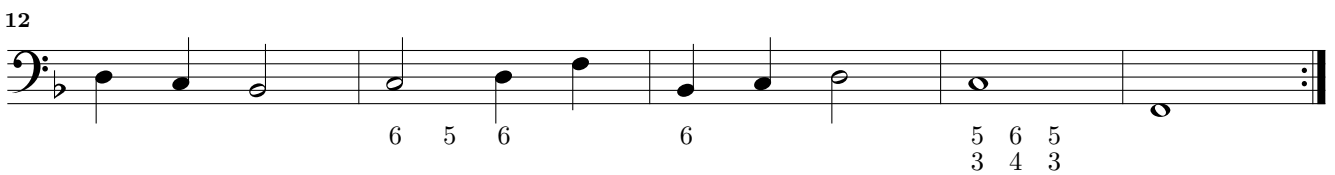
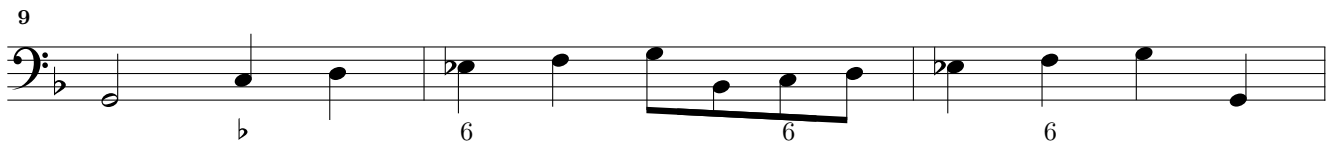
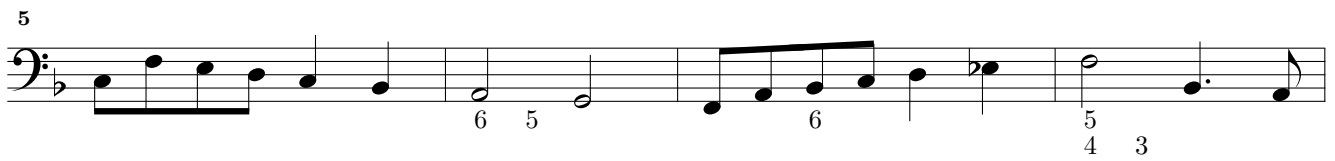
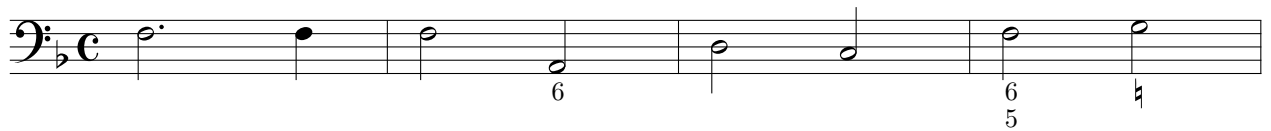

# 4. Paduan à 3

6 #6 6 6 5

5

6 6

9

13

6 5 6 5 # 4 #

17

6 5

21

6 # 5 6 6 5

24

6 5 6 6

28

6 6 5 4 3

33

6 6 6 #6

37

6 6 # 6 # 5 6

41

6 6 6

45

6 7 6 5 # 4 #

6

## 5. Paduan à 3

5

9

12

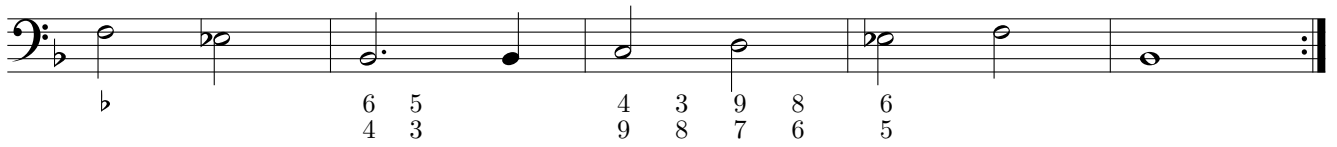

17

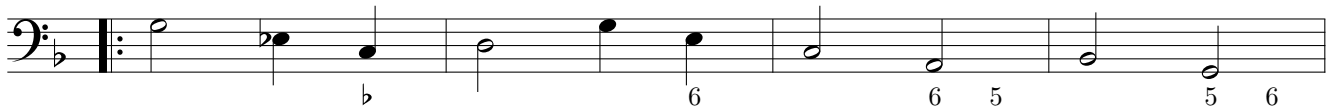

21

25

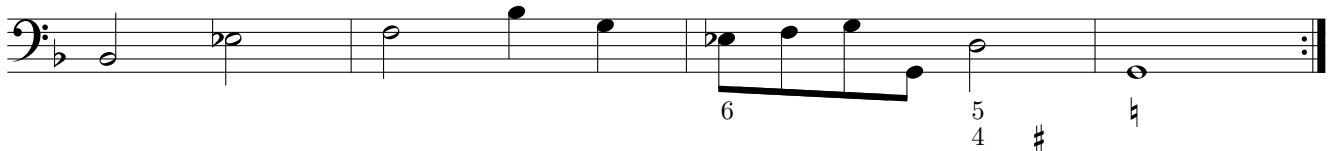

29

33

37

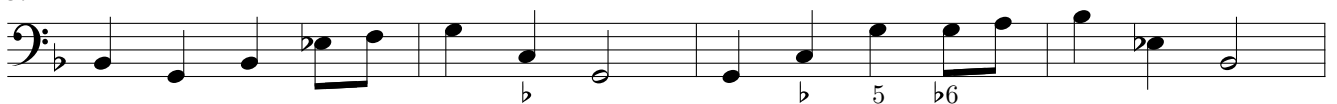

41

# 6. Paduan à 3

6 5

6

7 6 5 6 6 6 6 6

10

13

6 5 4 3

17

21

6 2 6 6 6

25

6 5 4 3

29

6 5 4 3 9 8

33

7 6 5 4

37

41

7 6 5 4

## 7. Paduan à 3

6  
6 6 5 4 3  
6

5  
6 6 # 5 6 5 6  
6 7 #6

9  
5 6  
6 6

13  
6 6 5  
6 6

17  
6  
6 5 6

21  
6 4 3 6 6 6 6  
7 6 6

25  
5  
5 6 5  
3 4 3

29  
6 6 5  
6

32  
5 6 6 5

35  
5 4 3  
5

39  
6 4 3 6 6 6  
6

42  
5 6 6 5 3  
3 4 3

# 8. Paduan à 5

6

11

15

18

24

28

32

37

42

46

50

## 9. Alemanda

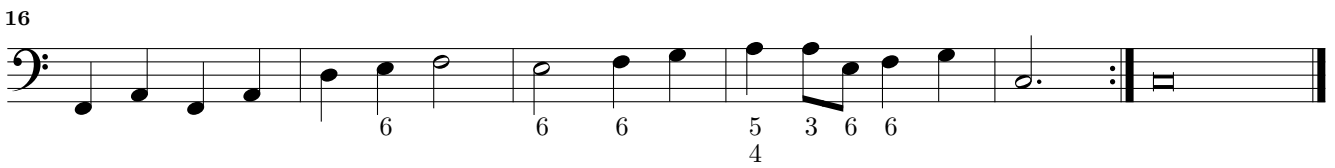
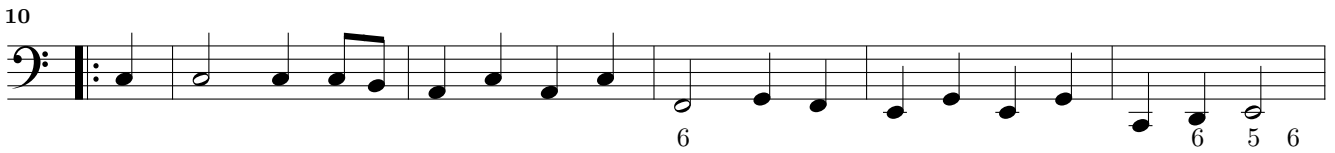
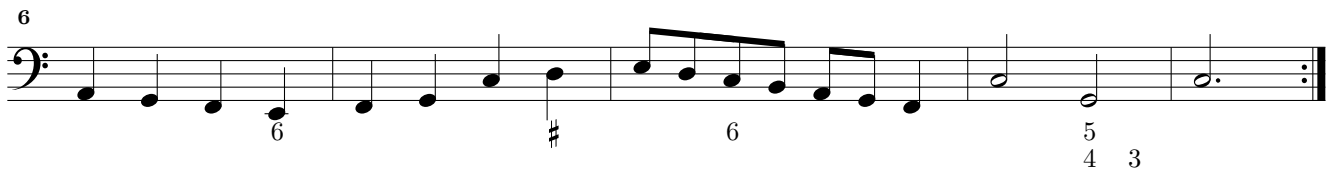
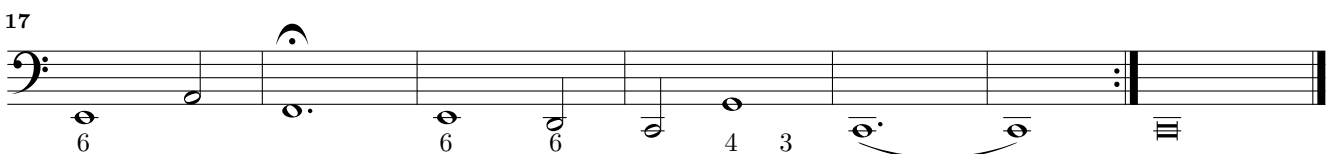
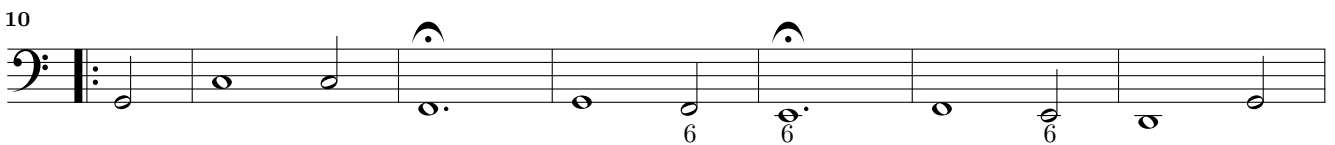
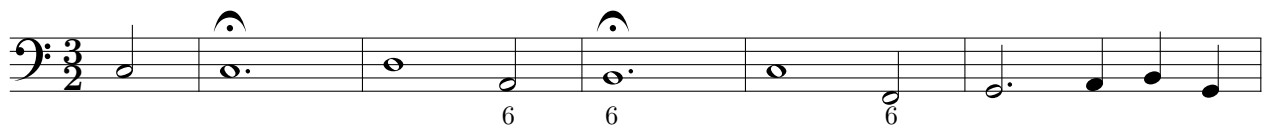
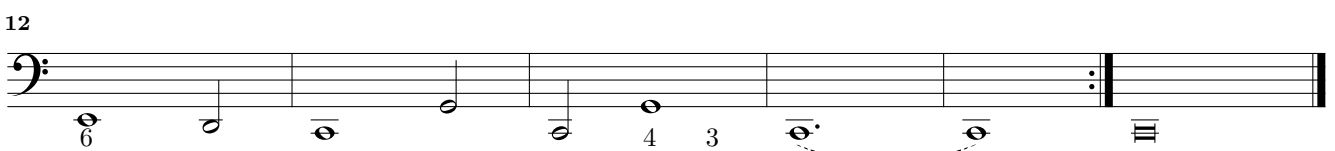
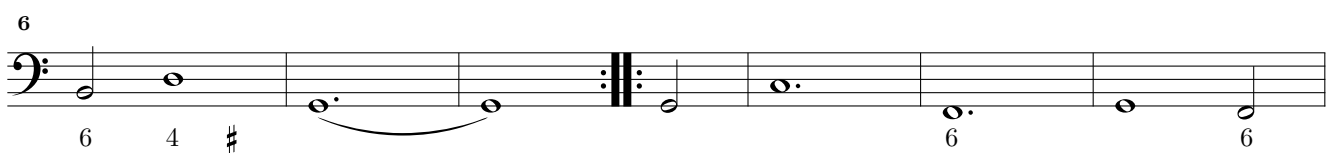
*Studenten-Music – 11. Courant – Bassus Continuus*10. Courant *Adagio*11. Courant *Allegro*

# 12. Alemanda

Studenten-Music – 13. Courant – Bassus Continuus

11

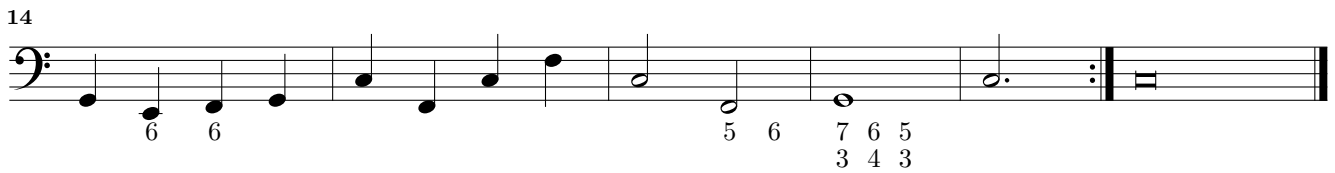
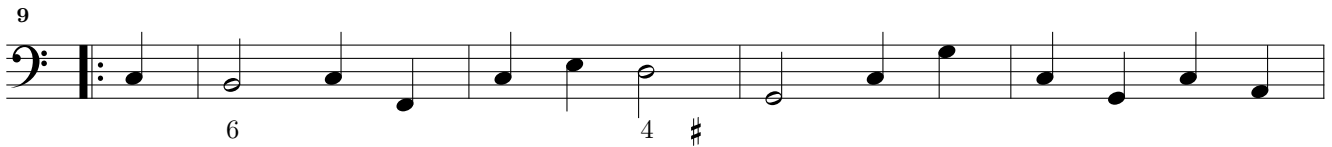
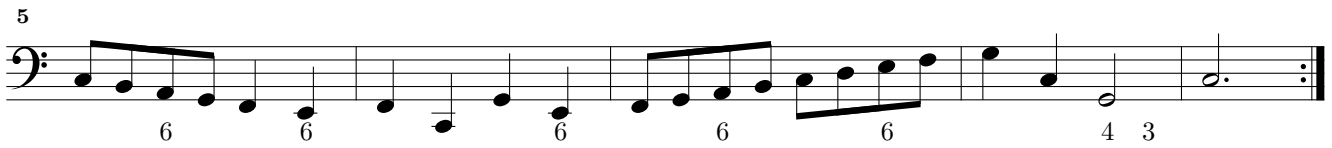
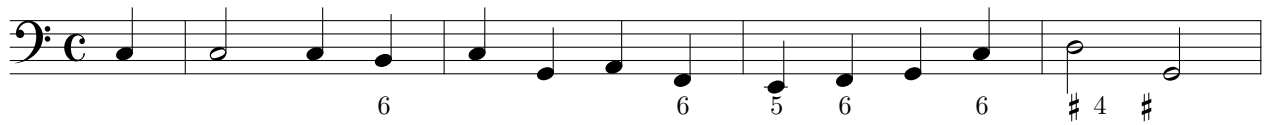

# 13. Courant

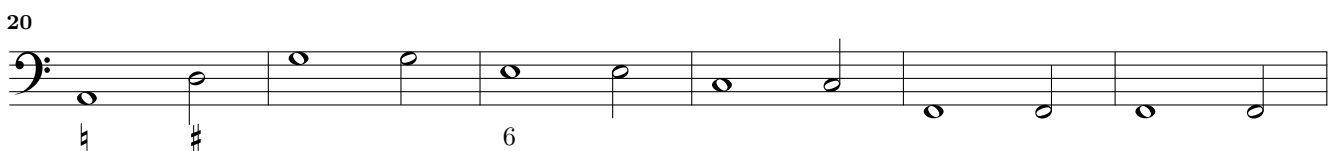
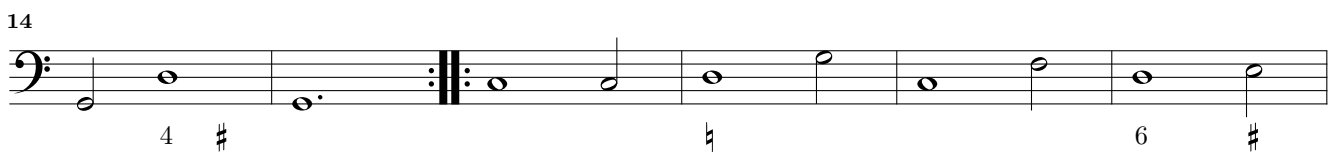
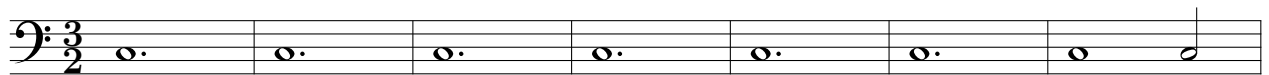

## 14. Ballo

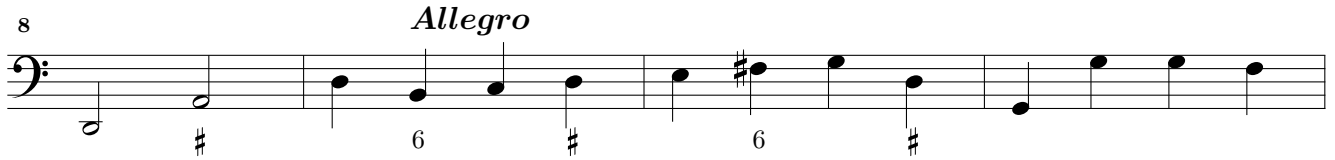
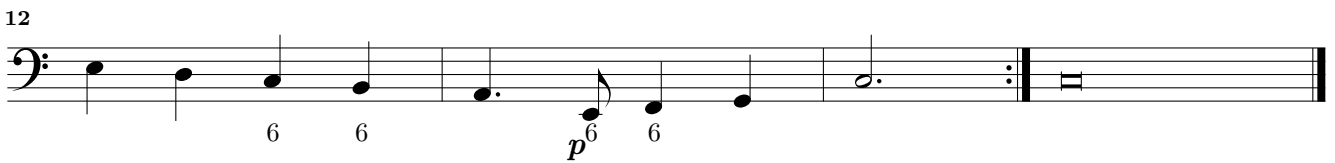
*Adagio**Allegro*

## 15. Sarabanda

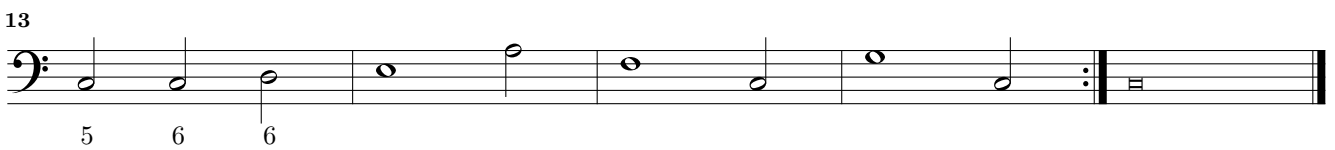
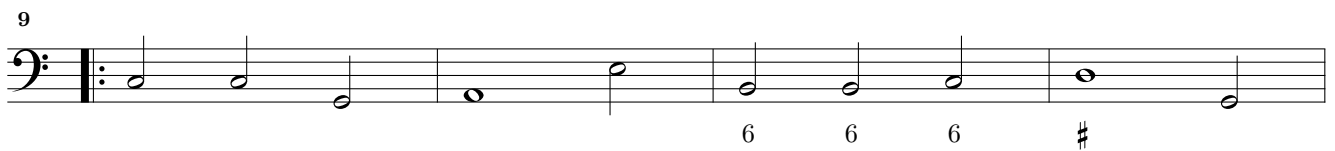
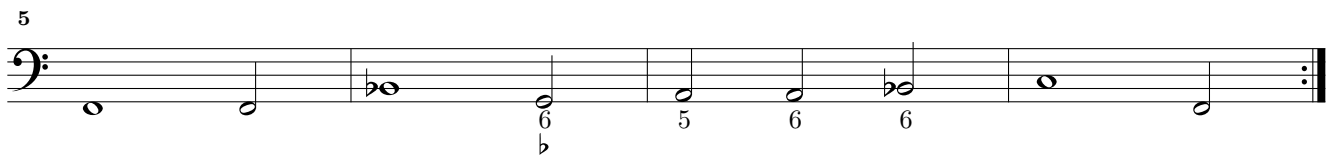

# 16. Paduan

6  
6 #6 b 6

6  
b 6 b 6 4 3

11  
4 3 6 5 b 7 6 5 #  
# 4 #

17  
6 7 6

22  
b 6 6 5 4 # 6

27  
b 6 6 b 6

32  
6 b 6 5 6 5  
3 4 3

37  
# 6

43  
# 6 # 6 # 6 6 5 6 #

48  
7 6 5  
3 4 3

53  
b 5 b 6 7 6 4 5 #

## 17. Alemanda

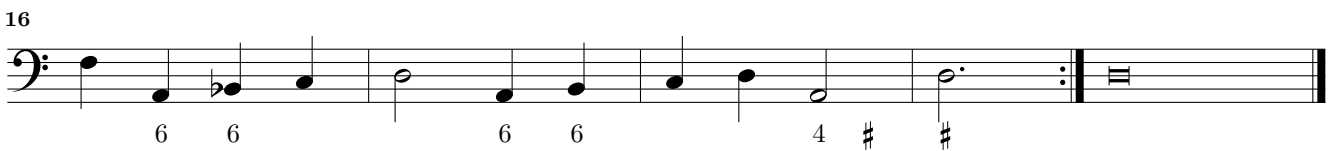
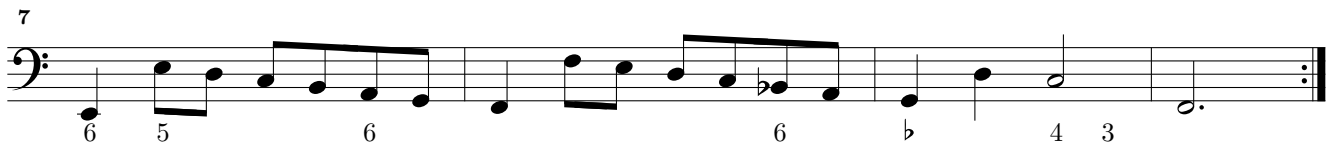
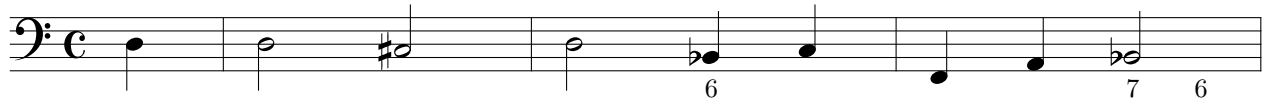
*Studenten-Music – 18. Courant – Bassus Continuus*

## 18. Courant

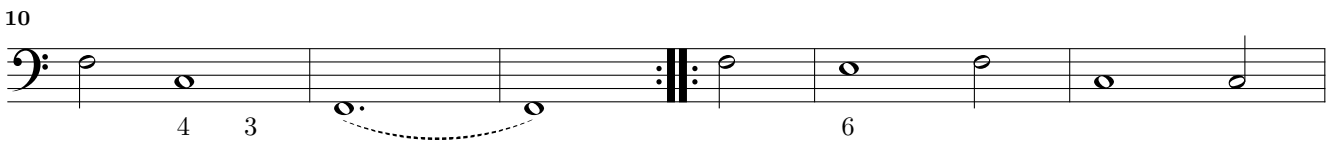
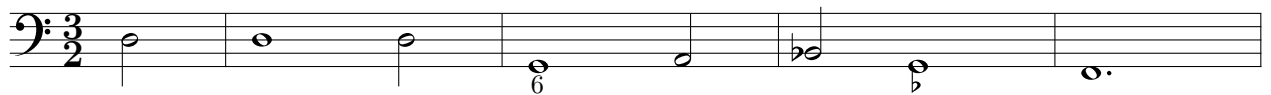

6 6 6 6

5 *Allegro*

b 3 4 3 b6 6

9

b # b b 6 # #

## 20. Sarabanda

6 6 6

6

6 6 6 6

12

6 b # #

## 21. Paduan

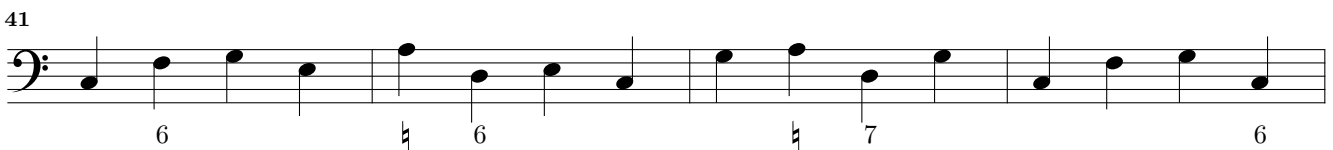
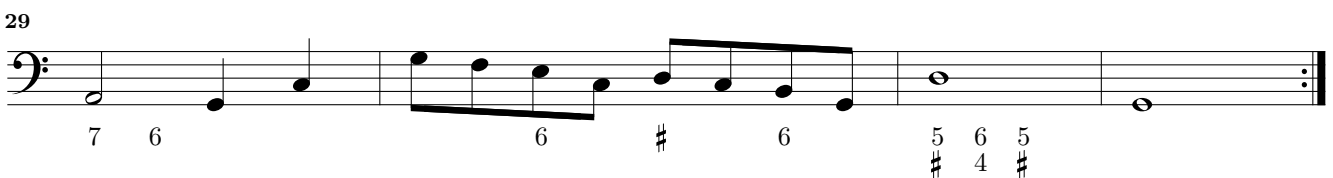
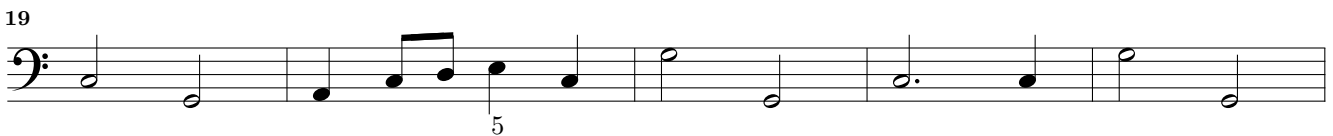
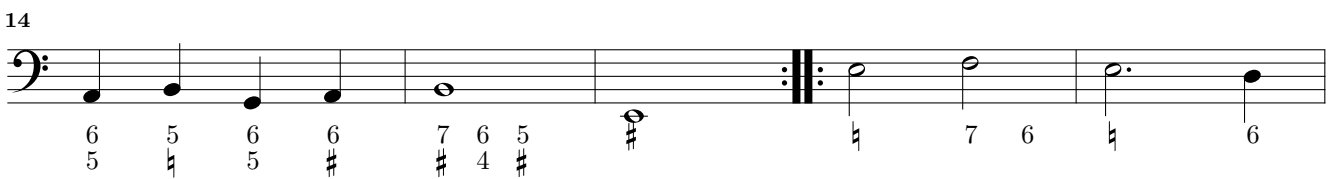
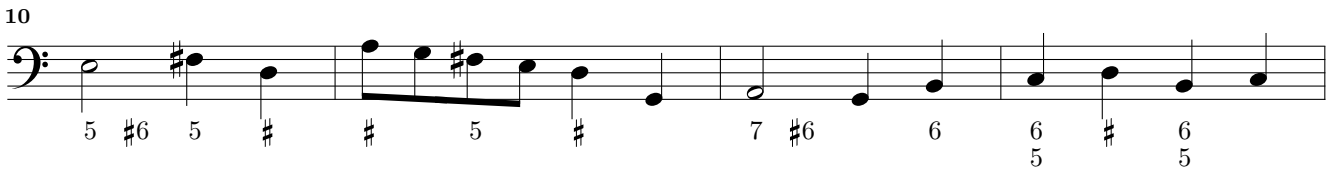
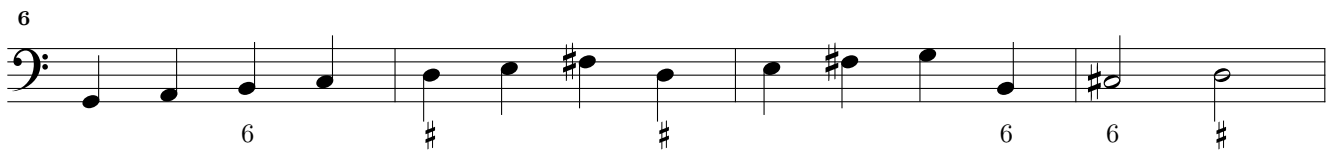
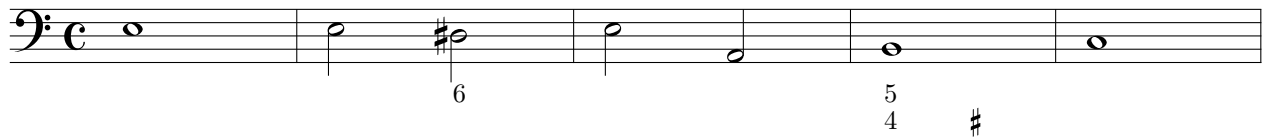

# 22. Ballo

# 23. Courant

## 24. Paduan

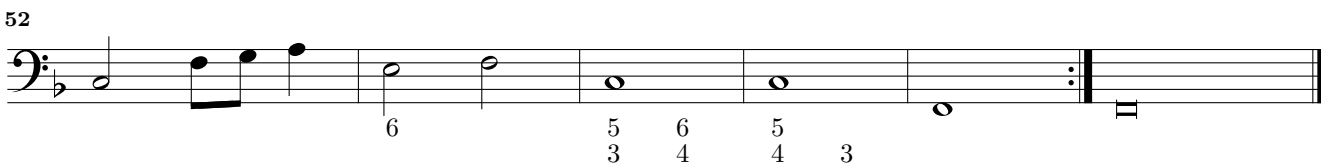
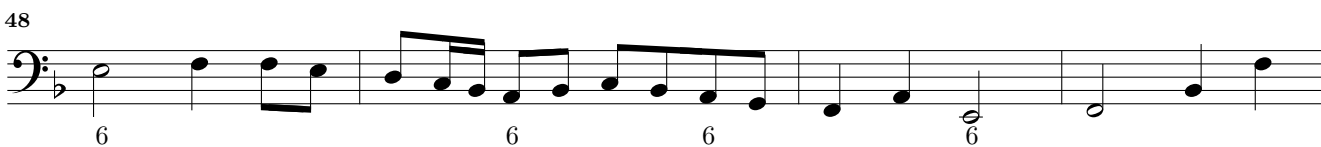
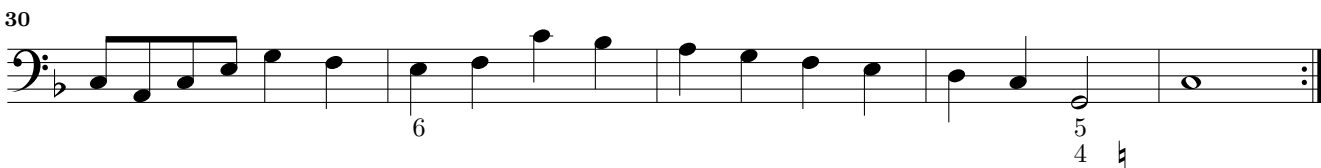
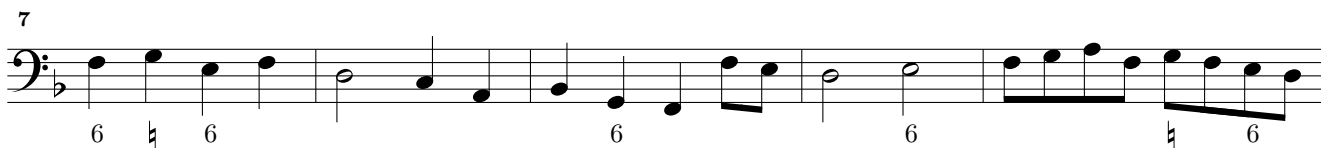
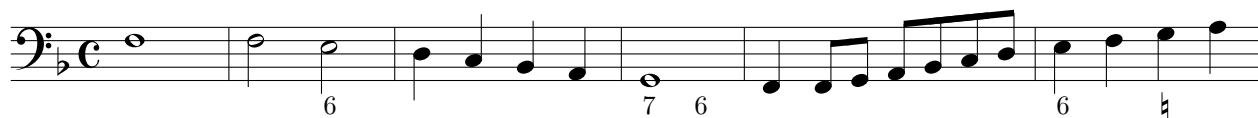

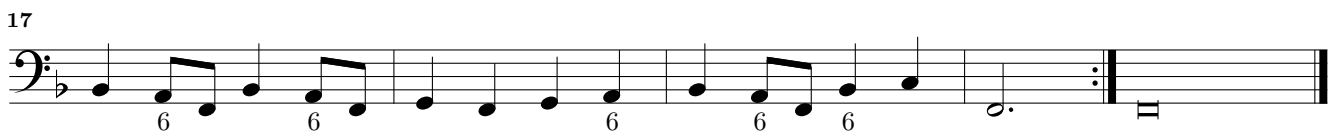
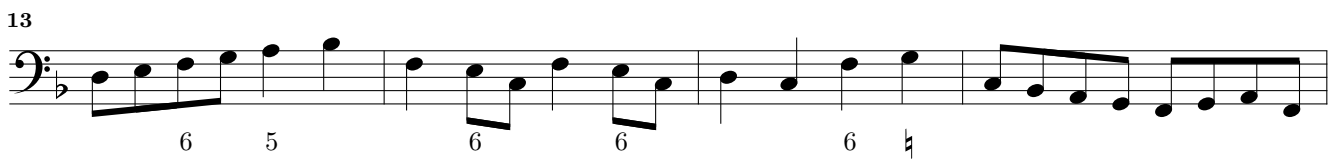

26. Courant

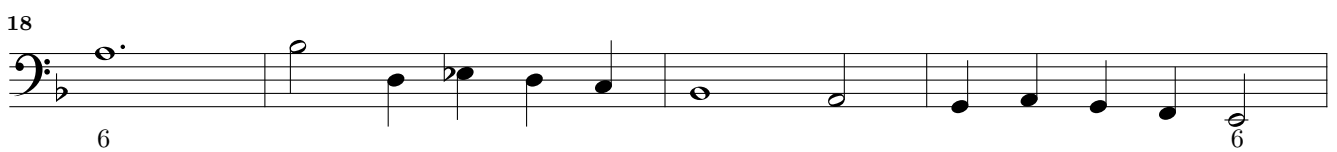
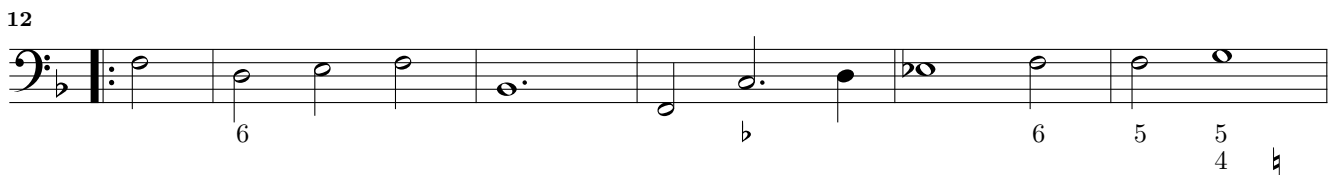

## 27. Alemanda

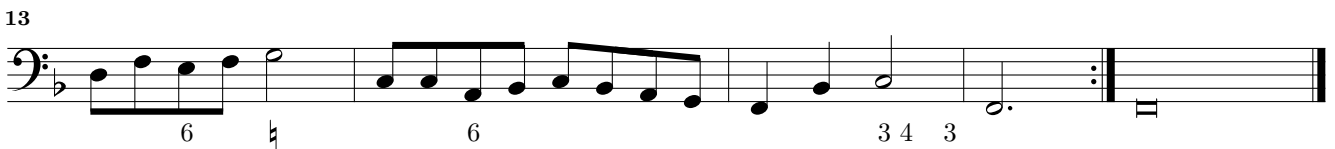
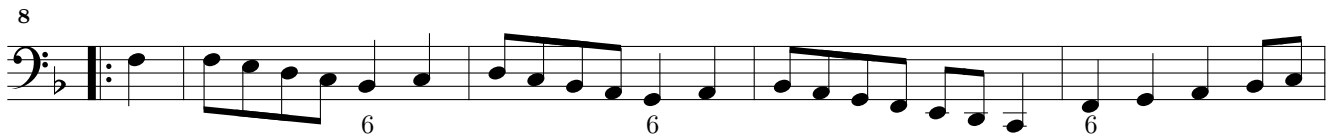
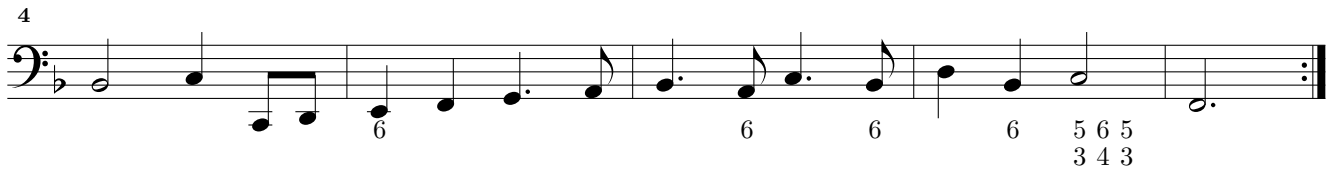
*Studenten-Music – 29. Sarabanda – Bassus Continuus*

## 28. Ballo

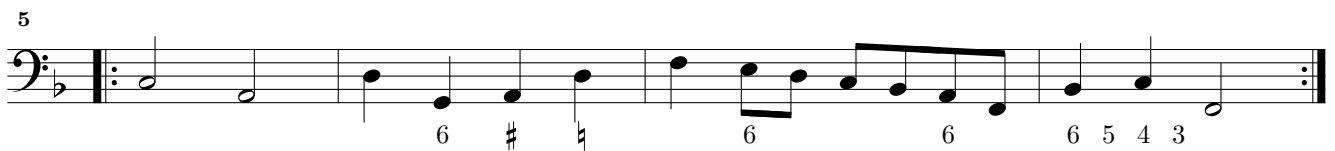

## 29. Sarabanda

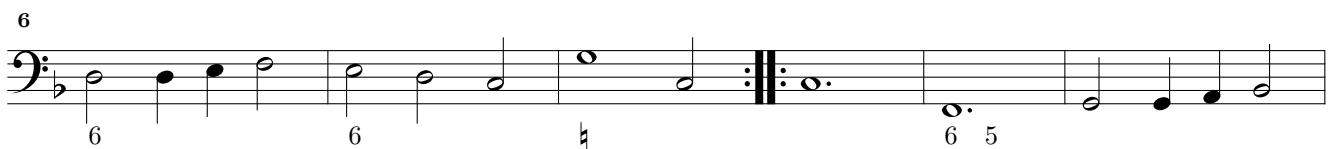

## 30. Paduan

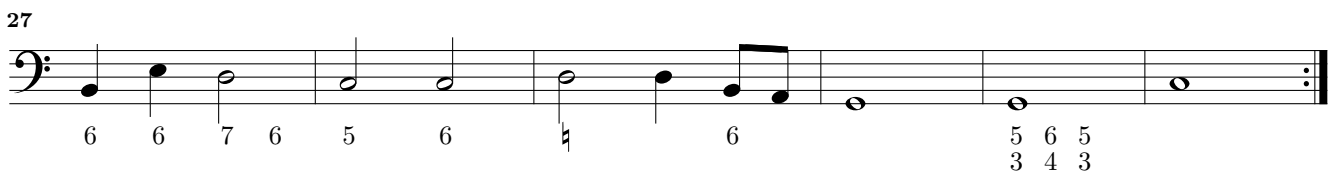
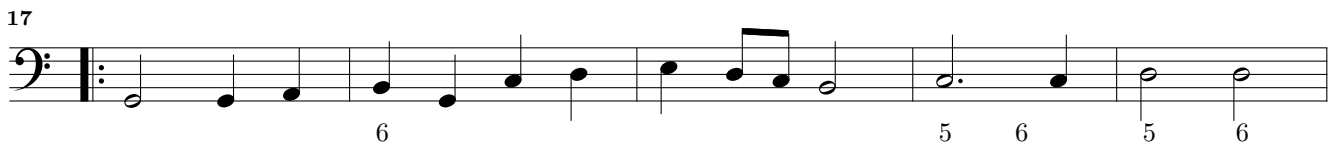
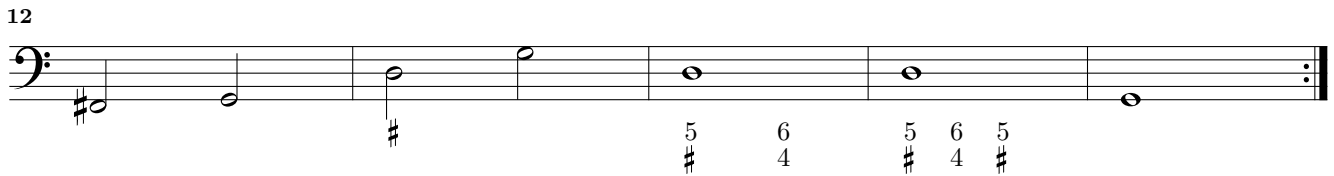
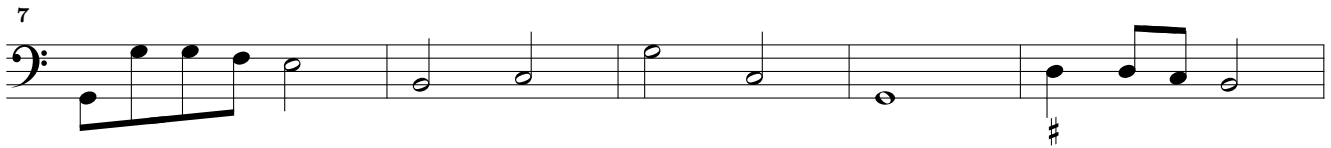
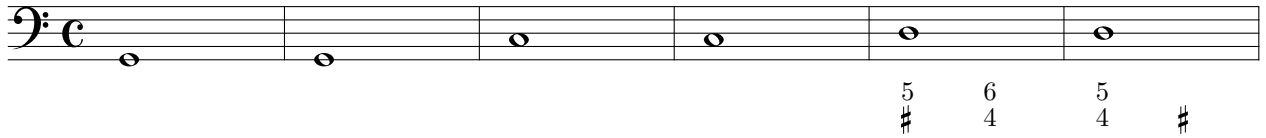

## 31. Alemanda

4

8

13

## 32. Courant

5

10

15

19

## 33. Ballo Allegro

5

## 34. Sarabanda

9

# 35. Paduan

6

6

11

15

20

24

29

33

37

41

46

## 36. Alemanda

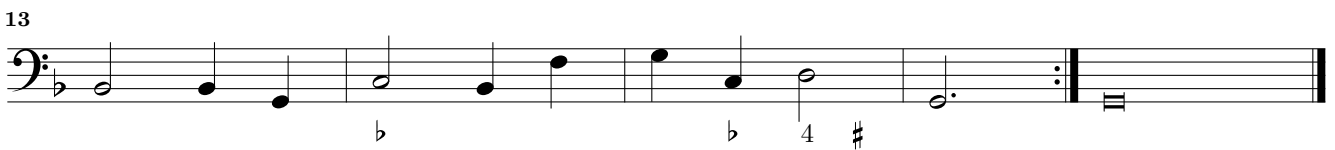
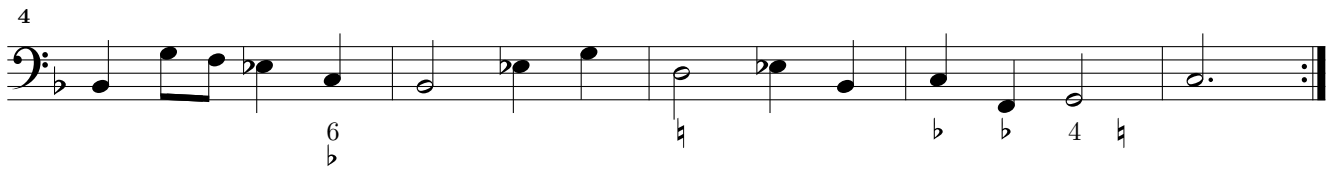
*Studenten-Music – 37. Courant – Bassus Continuus*

## 37. Courant

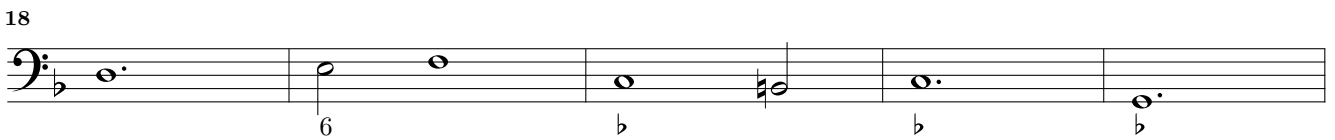
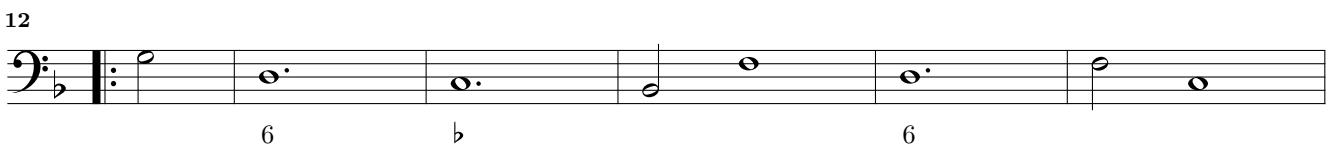

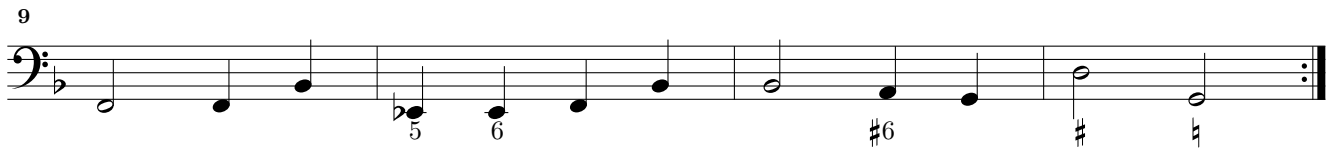
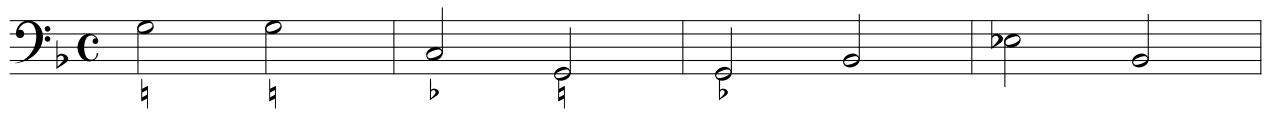

39. Sarabanda

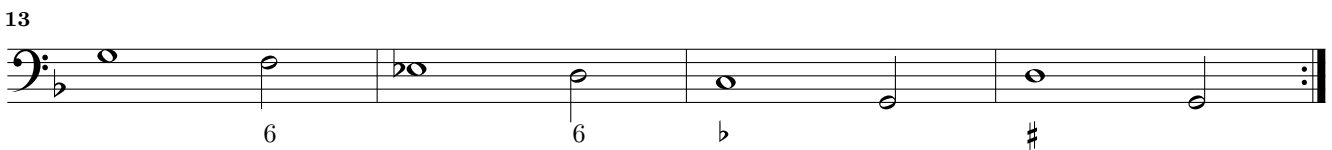
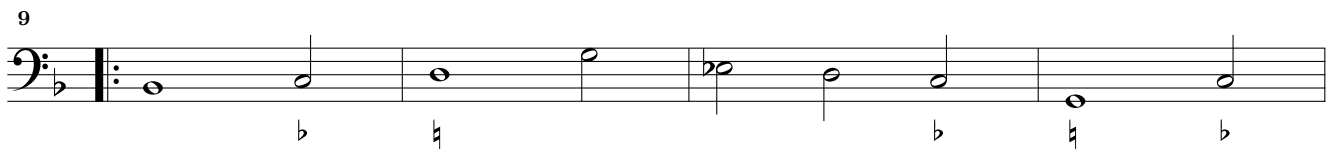
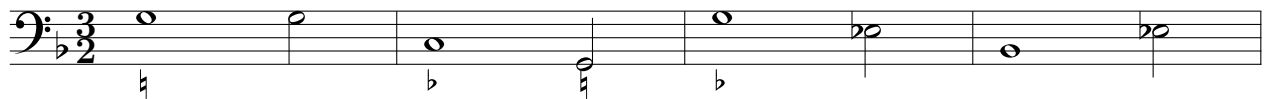

## 40. Paduan

7 6 5 6 5 4 5 4 # 6

7 #6 5 6 5 6 5 # 6 # 6 # # # 6 #

12 # 6 6 5 6 5 3 4 3 6 6 7 6 5 #

17 # 6 6 7 6 7 6 7 #6 b

22 6

27 6 6 6 6

32 6 4 3 5 6

37 5 4 # 5 6

41 6 7 6 5 6 6

45 #6 5 # 6 4 5 # #

## 41. Alemanda

4 5 3 7 6 6 4 3

7

11

42. Courant

7

12

18

23

43. Ballo

5

44. Sarabanda

6

11

# 45. Paduan

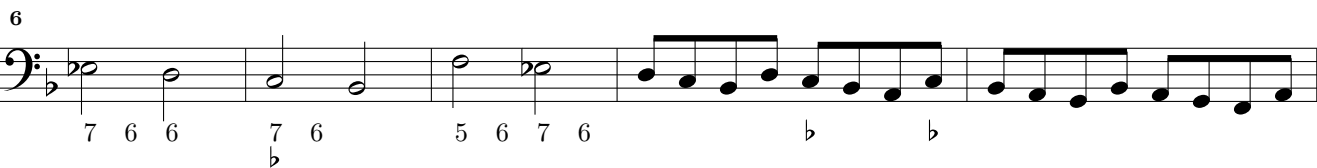

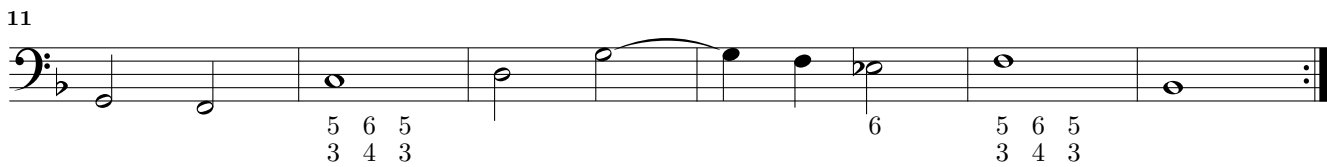

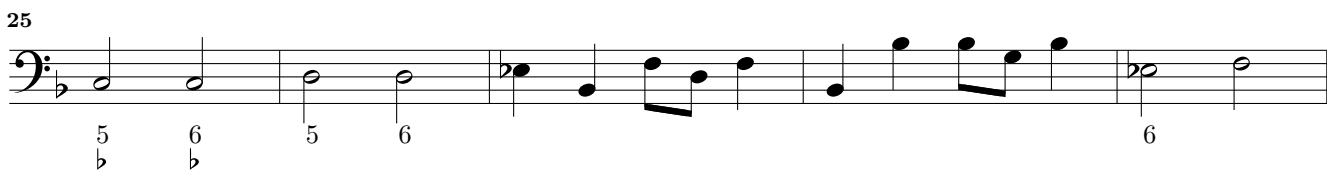

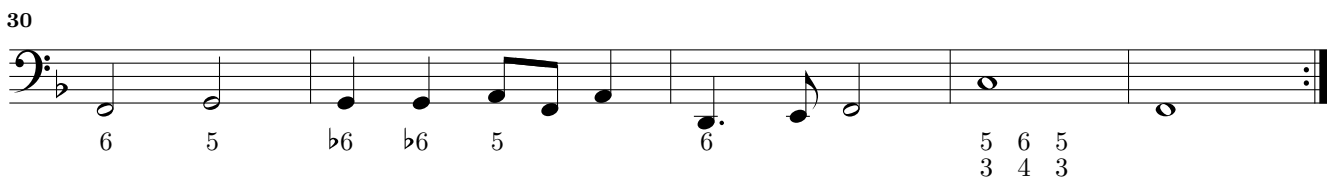

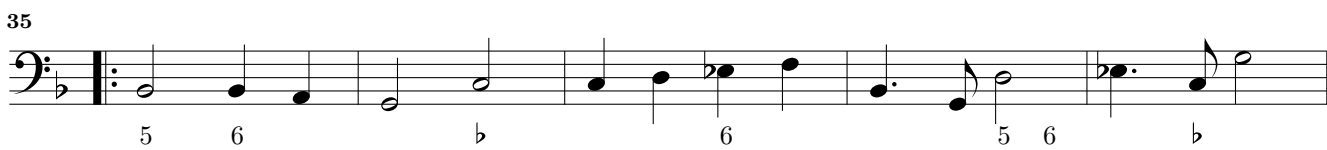

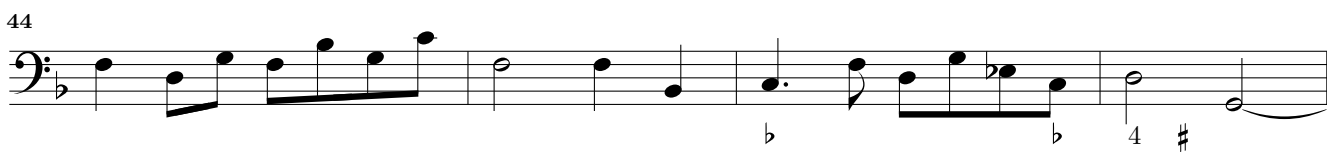

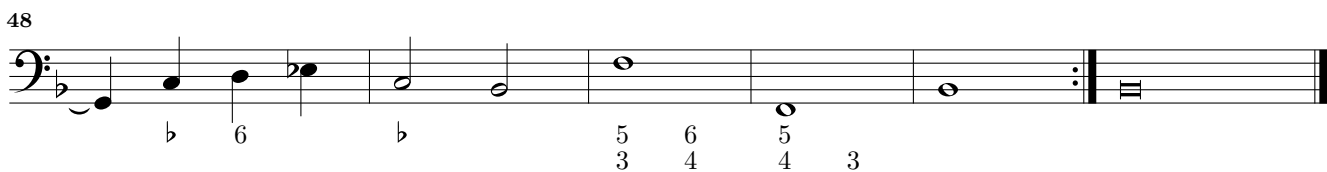

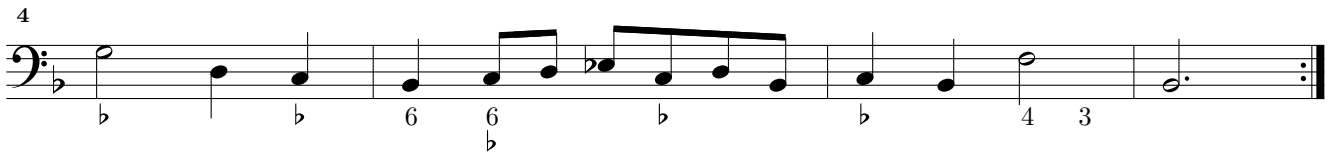

47. Courant

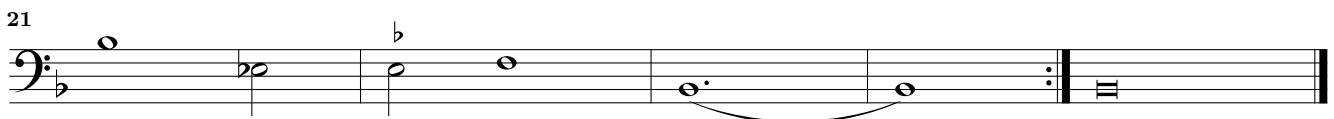
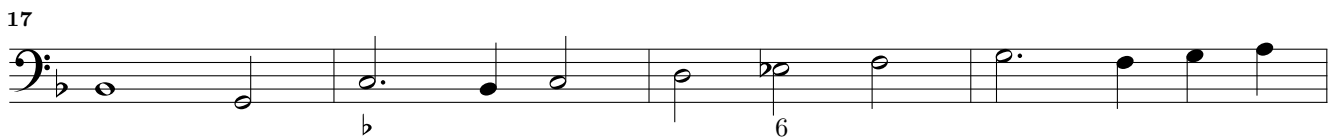
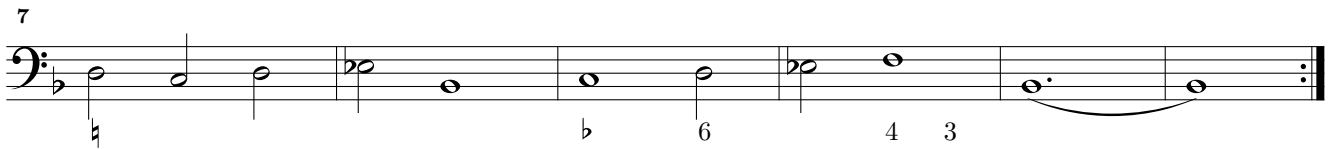
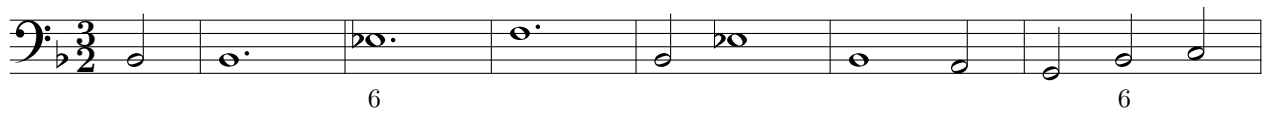

48. Ballo *Adagio* *Studenten-Music – 49. Sarabanda – Bassus Continuus*

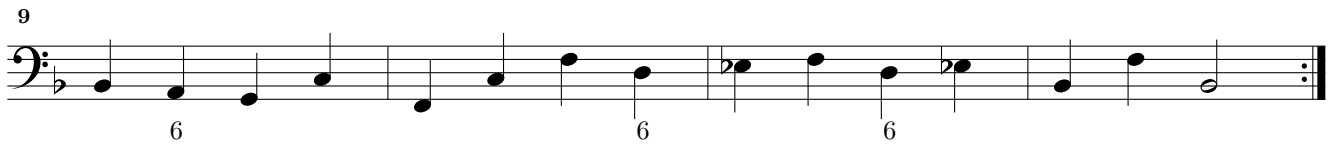
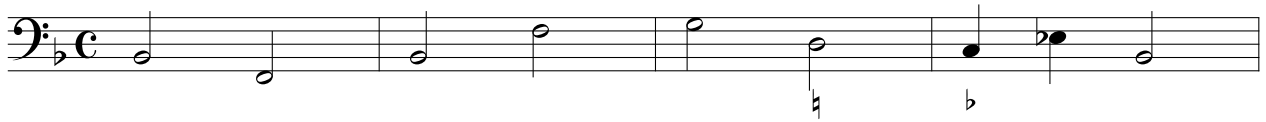

49. Sarabanda

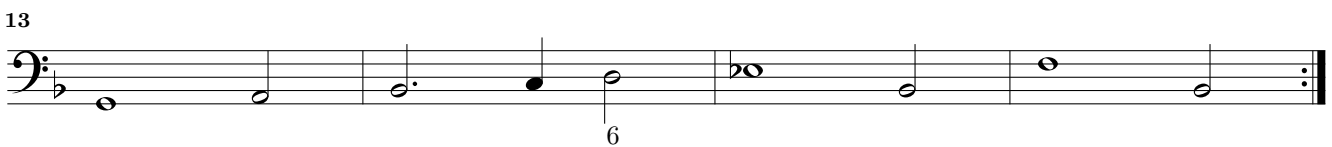
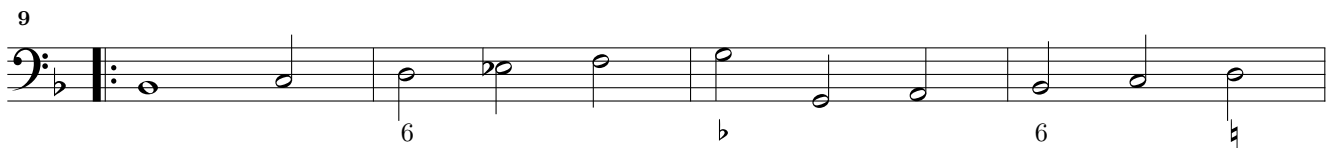
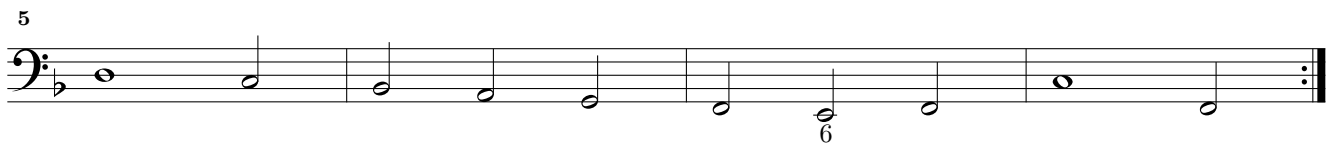

# 50. Paduan

50. Paduan

5

10

15

21

26

30

35

39

43

46

49

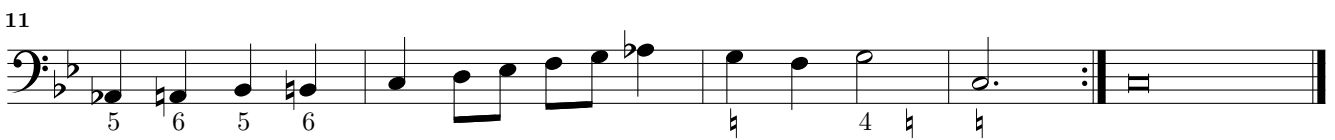
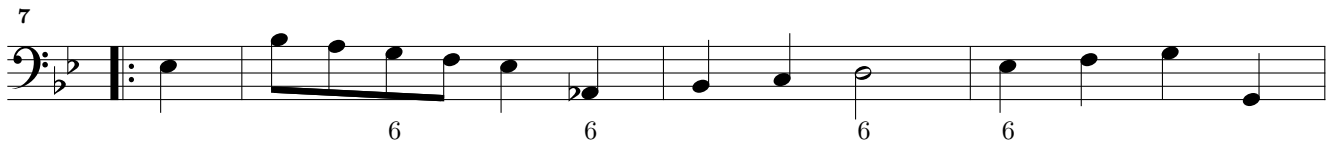

## 52. Courant

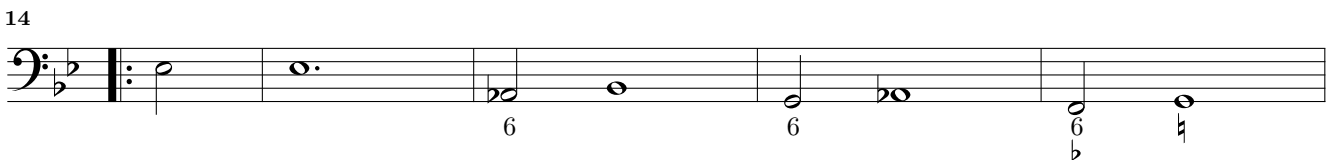
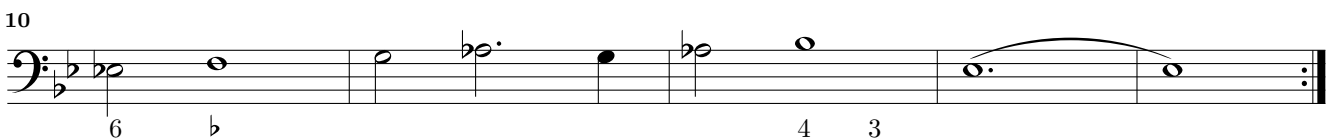
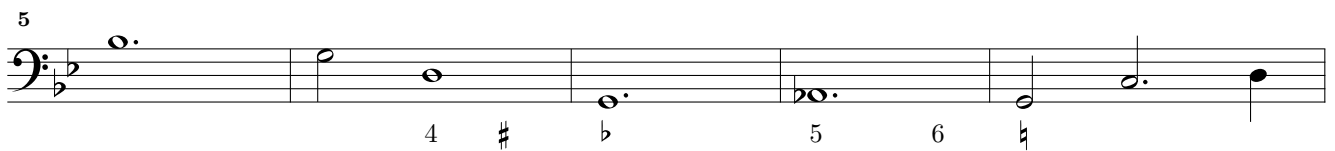
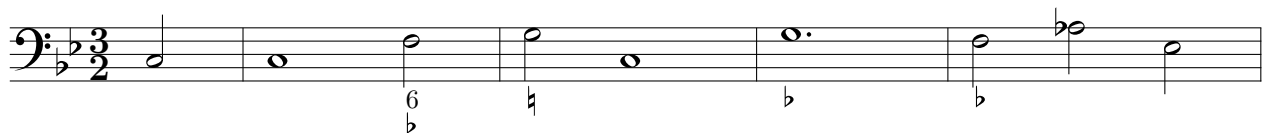

5 *Allegro*

### 54. Sarabanda

5

9

13

## 55. Paduan

57. Courant

## 58. Ballo

*Studenten-Music – 60. Sarabanda – Bassus Continuus*

58. Ballo, Bassus Continuus, measures 1-16. The score is in G major (one sharp) and common time (C). It consists of four staves of music. The first staff begins with a bass clef and a common time signature. The melody is written in a simple, rhythmic style. Fingerings are indicated by the number 6 under the first and sixth notes of the first two staves. The piece concludes with a double bar line and repeat signs.

## 59. Courant

59. Courant, Bassus Continuus, measures 1-16. The score is in G major (one sharp) and 3/2 time. It consists of four staves of music. The first staff begins with a bass clef and a 3/2 time signature. The melody is written in a simple, rhythmic style. Fingerings are indicated by the numbers 5, 6, and 5 under various notes. The piece concludes with a double bar line and repeat signs.

## 60. Sarabanda

60. Sarabanda, Bassus Continuus, measures 1-16. The score is in G major (one sharp) and 3/2 time. It consists of four staves of music. The first staff begins with a bass clef and a 3/2 time signature. The melody is written in a simple, rhythmic style. Fingerings are indicated by the number 6 under various notes. The piece concludes with a double bar line and repeat signs.