

SONATE

à 2. 3. 4. è 5. Stromenti da Arco & Altri

NORIMBERGA, 1682

Johann Rosenmüller

1619 - 1684

Published by Johan Tufvesson.

Non-commercial copying welcome

Revision : 1.2

2
Violino Secondo

Sonata Prima à 2

Johan Rosenmüller (1619-1684)

Adagio

Allegro

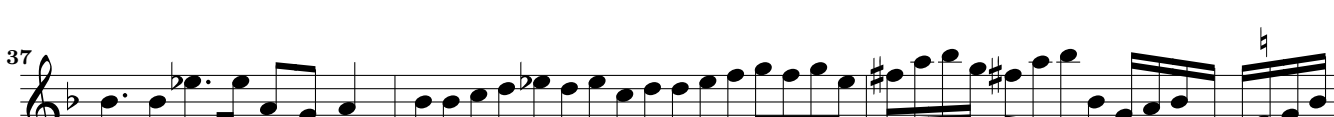

Adagio

43 4 2

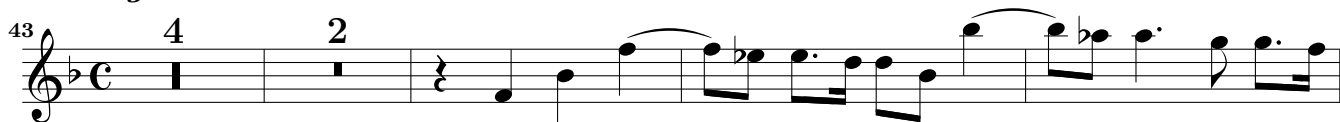

52

56

60

64

Prestissimo

68 3

74

77

81

84

88

91

p

4 *Adagio*

Rosenmüller 1682 – Sonata Prima à 2 – Violino Secondo

6

95

105

109

114

117

121

124

127

130

133

136

139

142

Sonata Seconda à 2

Grave

Allegro

Adagio

Allegro

Adagio

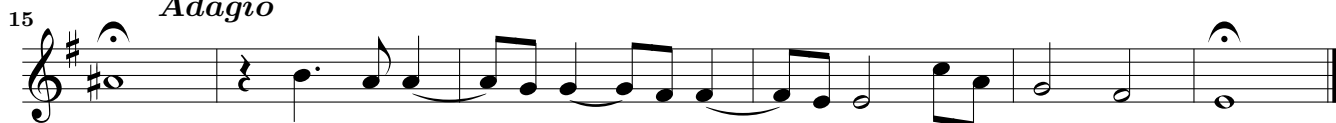

Largo

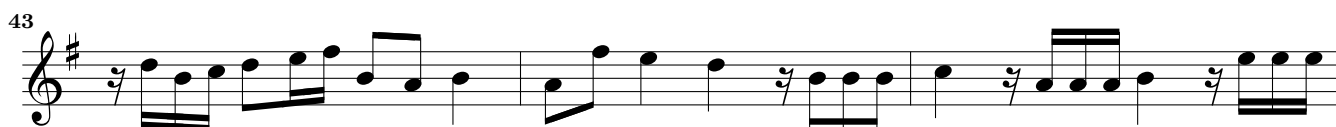
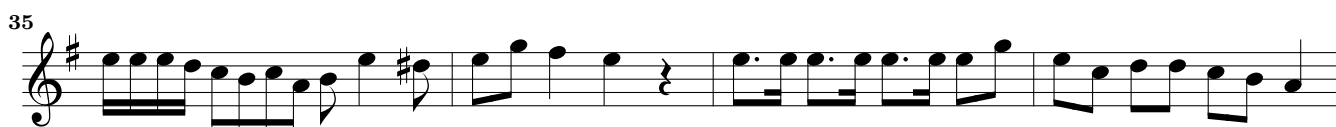

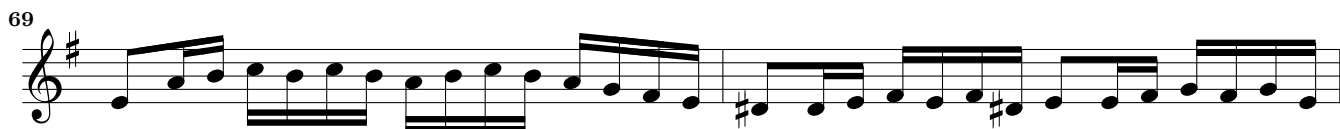
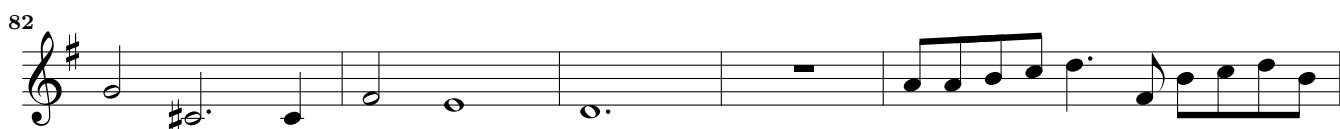
Adagio*Adagio*

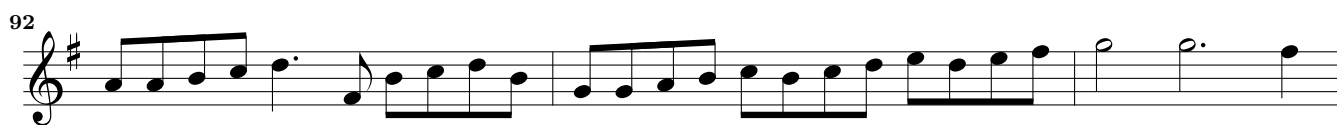
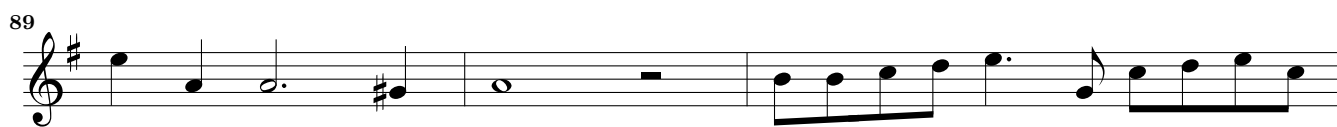

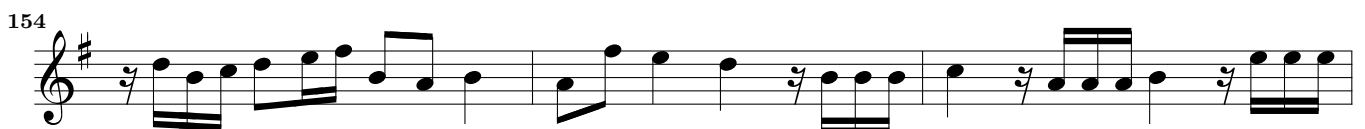
*Largo***Sonata Terza**

Tacet

Sonata Quarta à 3

Presto

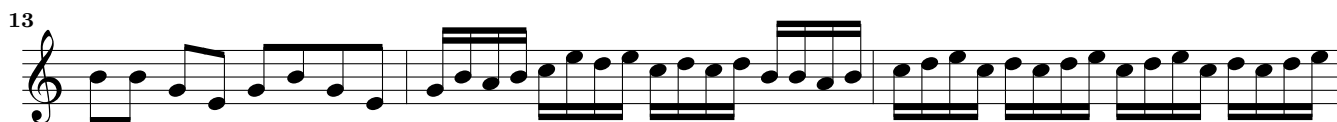
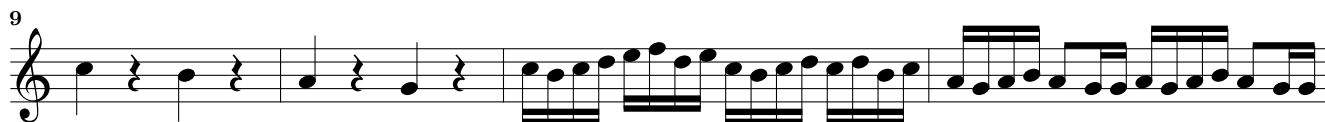

Adagio

Adagio

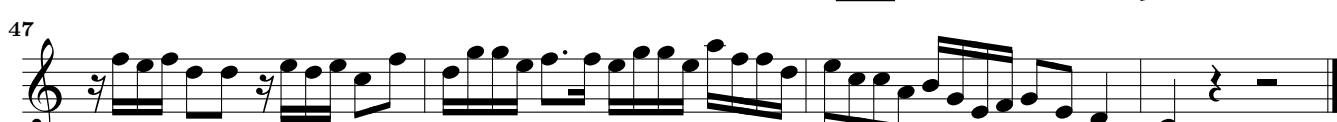
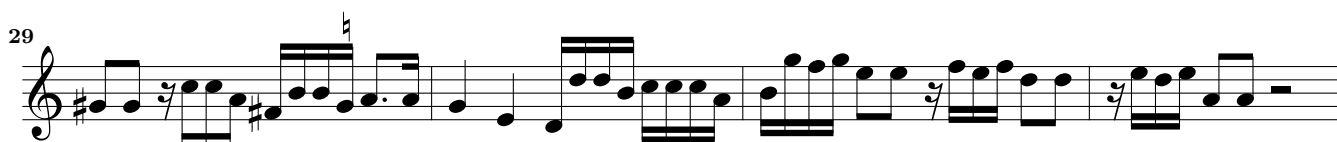

10
Grave

Rosenmüller 1682 – Sonata Quarta à 3 – Violino Secondo

51

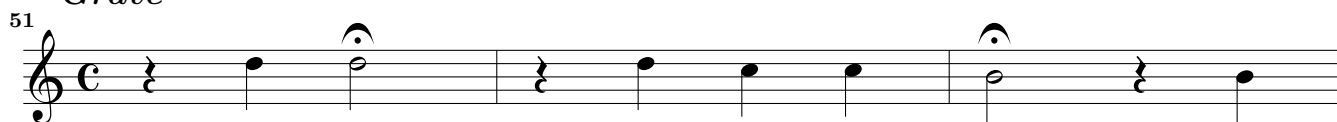

54

Presto

59

64

70

74

79

84

89

93

98

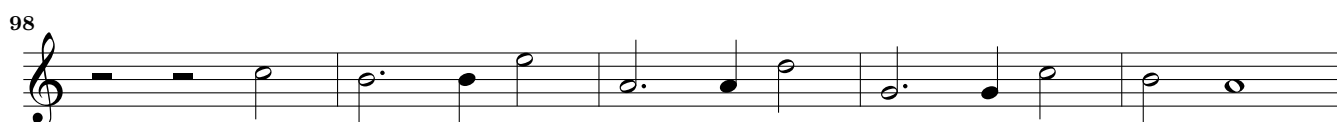

103

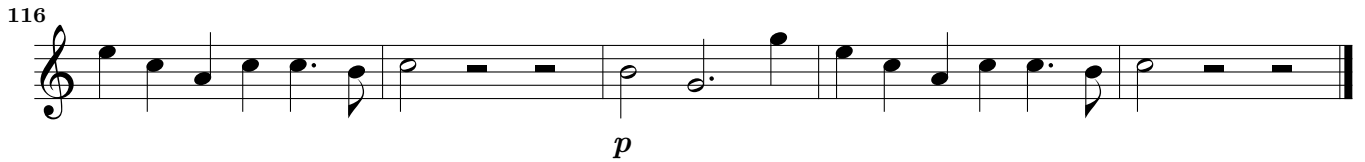
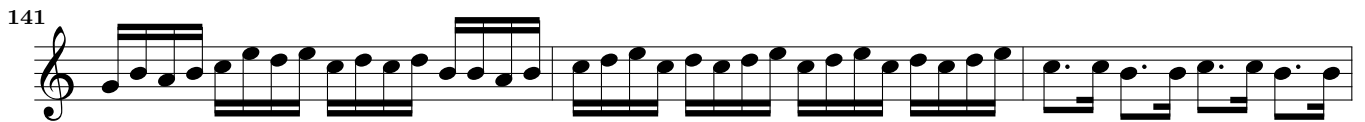
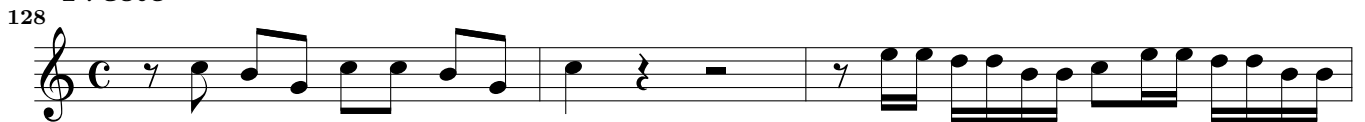

*Adagio**Presto*

Sonata Quinta à 3

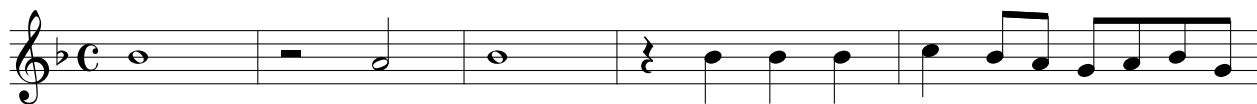
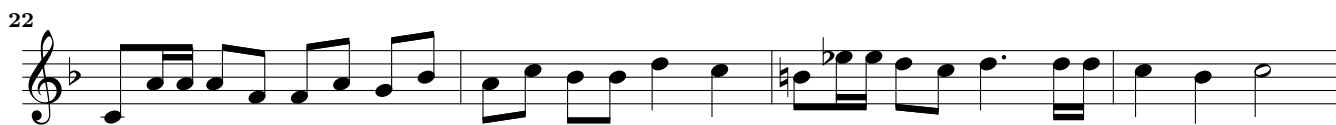
Grave*Largo*

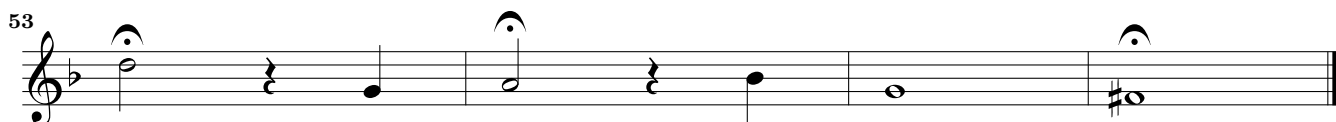
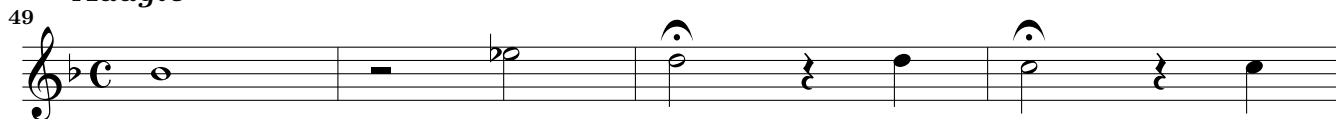
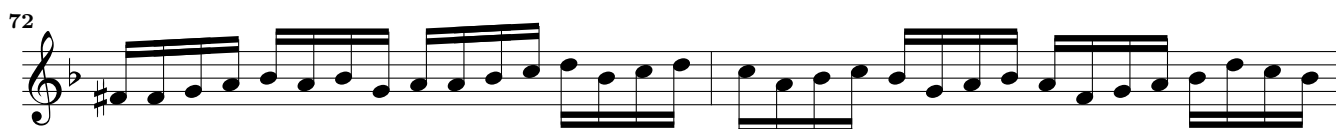
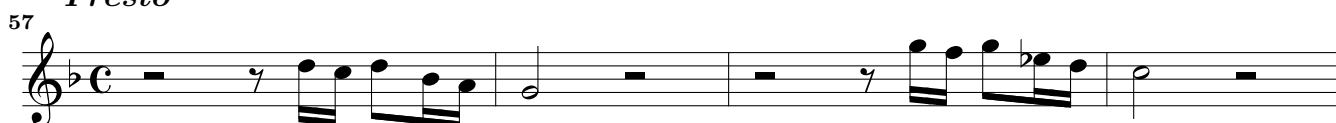
Adagio*Presto**Adagio*

Adagio

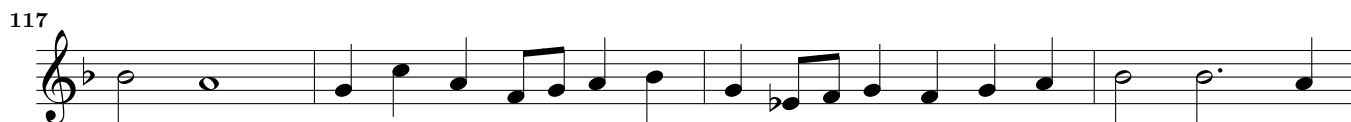
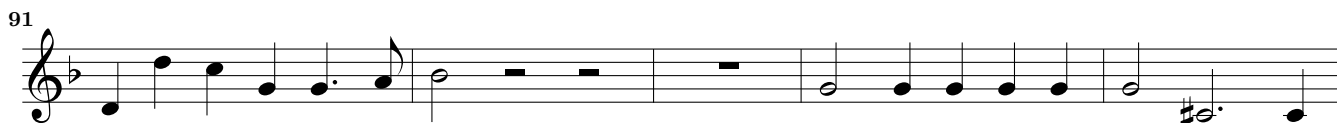

Sonata Sesta à 3

Largo*Adagio*

Allegro*Adagio**Allegro*

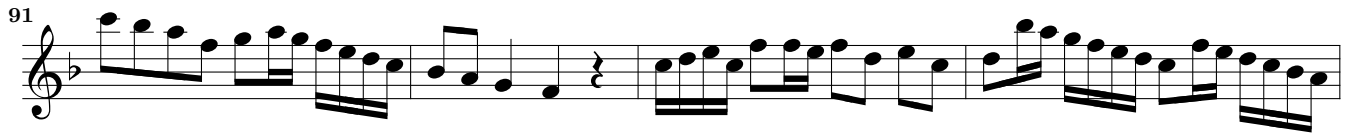
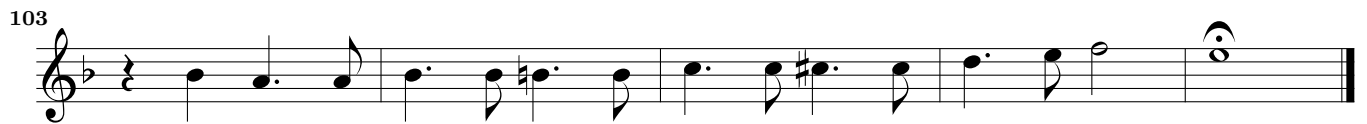
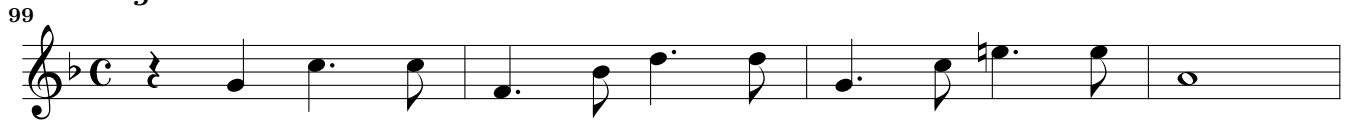
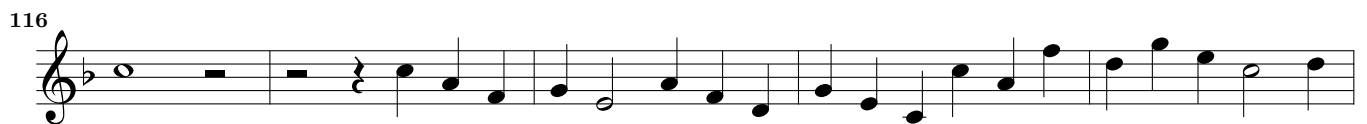
*Adagio**Allegro*

This page intentionally left blank.

Sonata Settima à 4

Largo

6

9

13

16

19

23

28

31

35

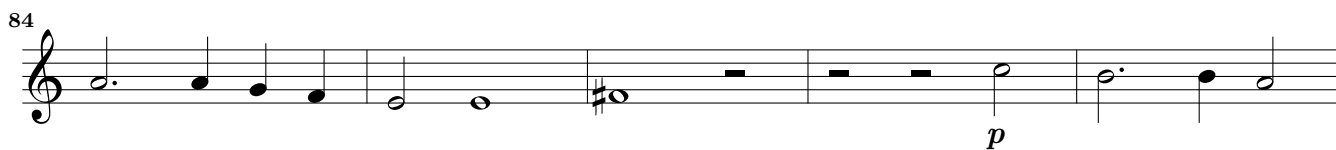
Adagio*Prestissimo**Adagio*

Allegro

96

99

102

106

109

112

115

Adagio

121

126

131

136

141

This page intentionally left blank.

Sonata Ottava à 4

23

Grave

Allegro

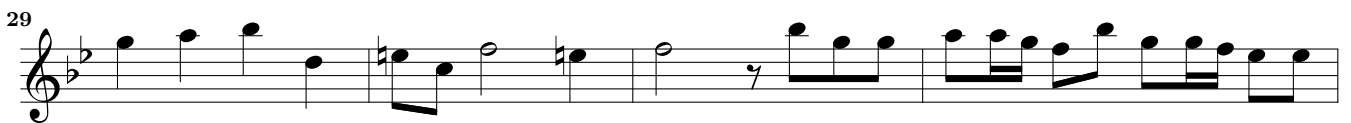
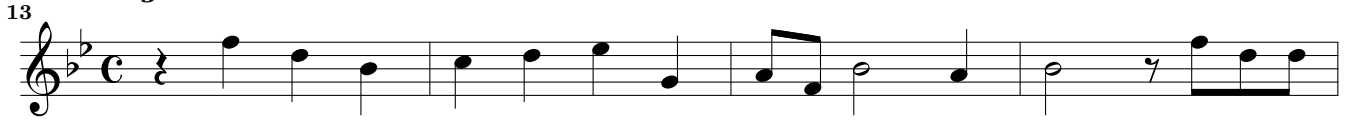

Adagio

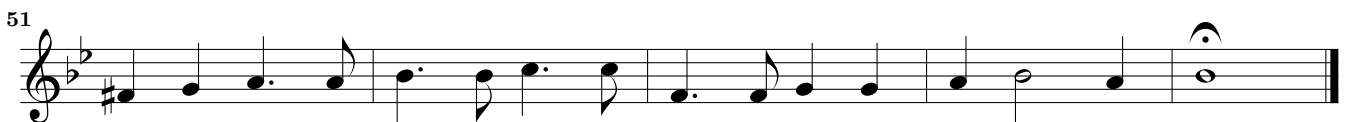

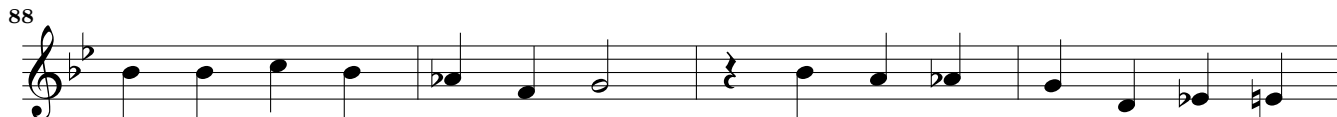
Allegro*Adagio**Allegro*

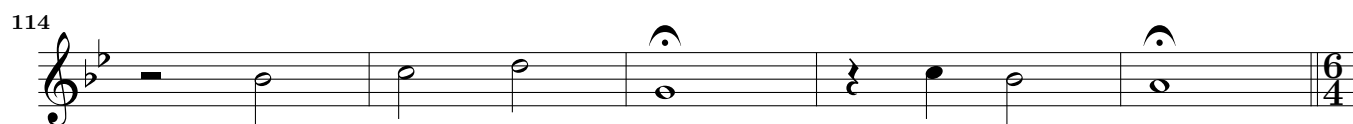
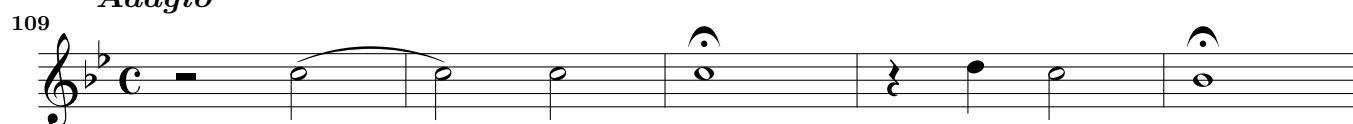
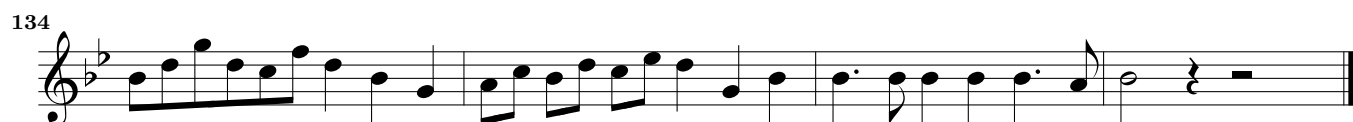
*Adagio**Allegro*

Sonata Nona à 5

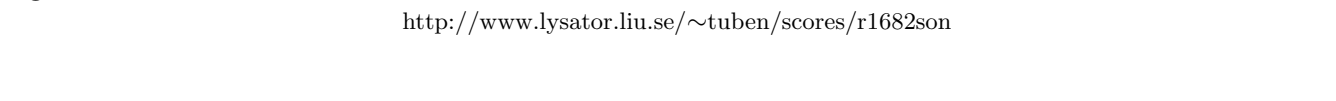
Grave*Allegro**Adagio**Presto**p*

Adagio

68

74

Largo

80

86

89

92

96

100

103

106

110

Adagio

113

Presto

120

124

129

129

2

135

140

144

149

153

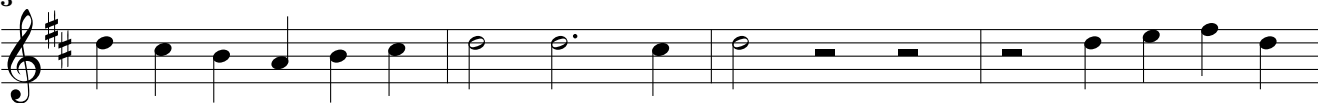

157

Sonata Decima à 5.

Allegro

Adagio

30 *Adagio*

Rosenmüller 1682 – Sonata Decima à 5. – Violino Secondo

Allegro

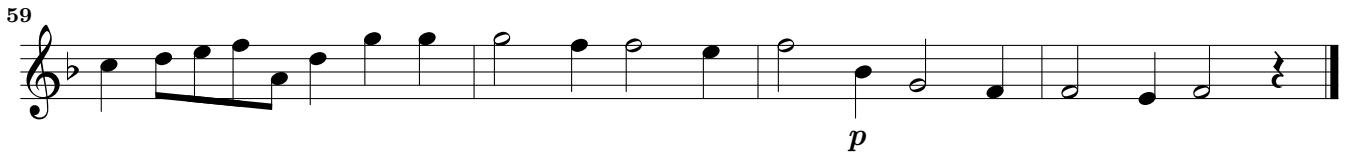
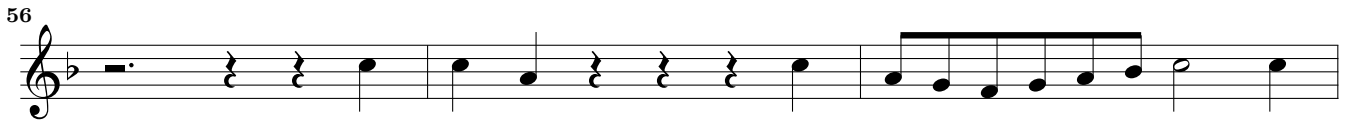
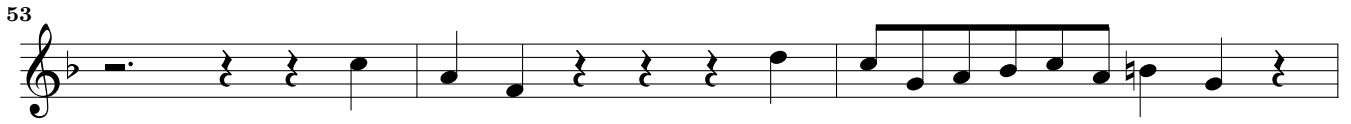

Adagio

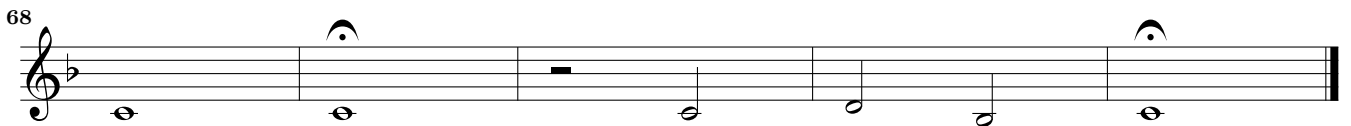
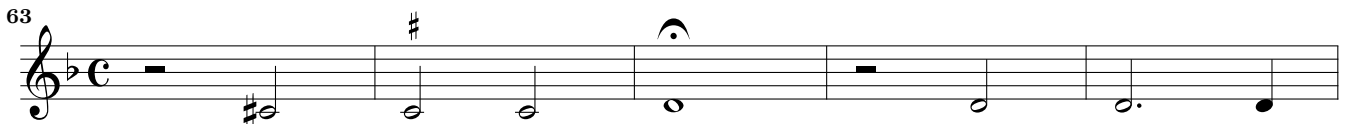

Fuga. Allegro

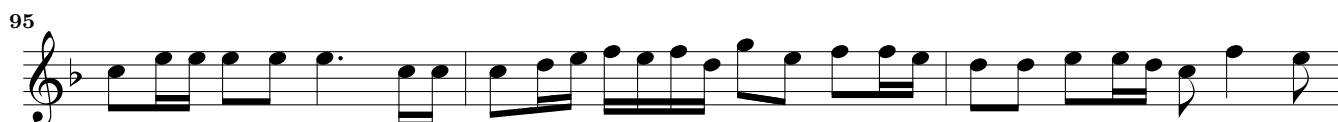
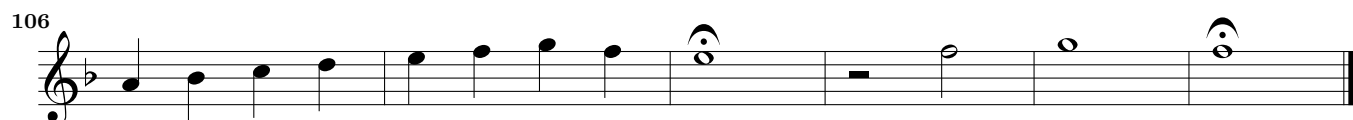
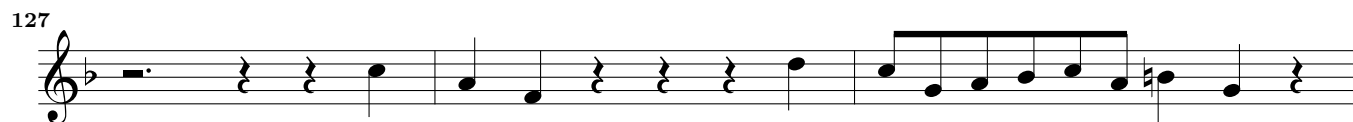

*Adagio**Adagio**Allegro**p*

This page intentionally left blank.

Sonata Undecima à 5.

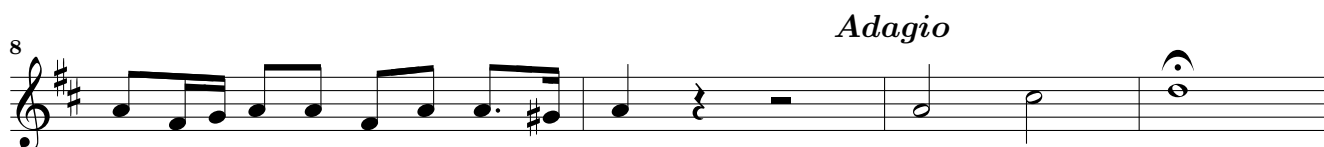
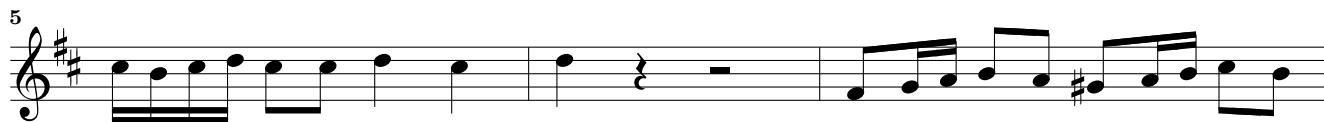
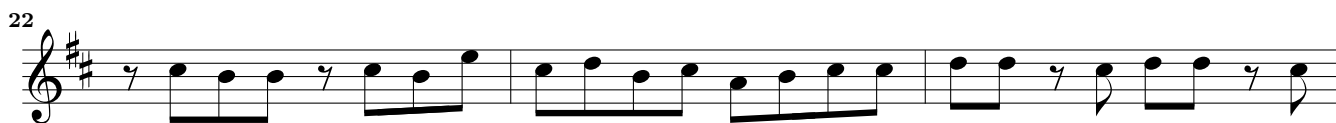
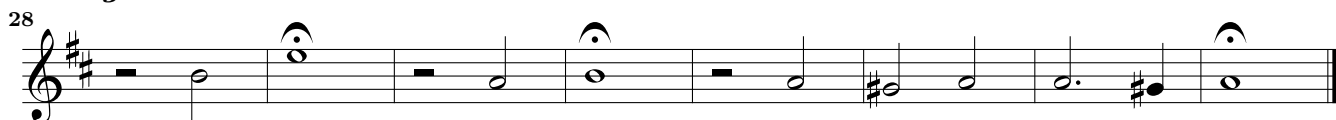
*Adagio**Allegro**Allegro**Adagio*

36 **3**

43 *Presto*

48

51

55

58

61

64 *p*

Adagio

68

73 *Presto*

76 *Adagio*

79 *Presto*

81 *Adagio*

Presto

84

87

90

93

Adagio come stà

95

Adagio

99

3

Presto

106

111

114

118

121

124

127

p

Sonata Duodecima à 5.

Grave *Presto*

5

8

11

14

Adagio

17

21

26

Largo

30 Solo

34

38

43

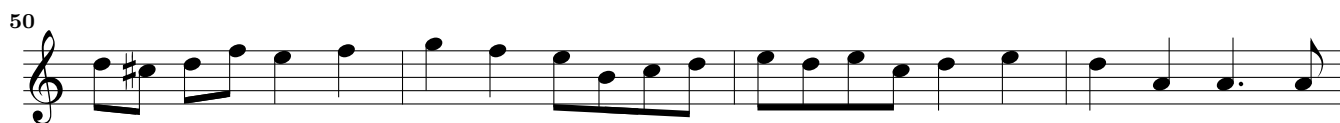
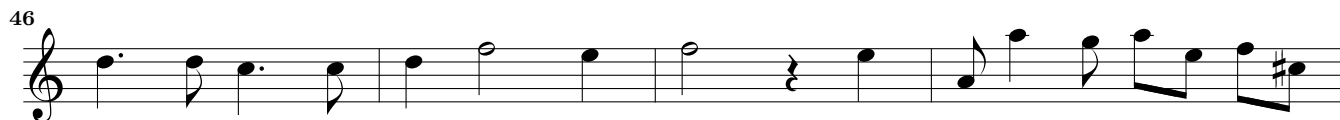
*Adagio**Presto*