

# SONATE

à 2. 3. 4. è 5. Stromenti da Arco & Altri

NORIMBERGA, 1682

Johann Rosenmüller

1619 - 1684

Published by Johan Tufvesson.

Non-commercial copying welcome

*Revision : 1.2*

## Violetta Primo

## Sonata Settima à 4

Johann Rosenmüller (1619-1684)

*Largo*

3

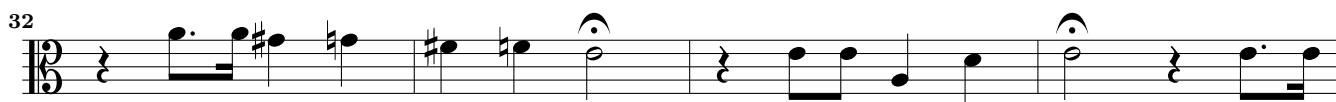
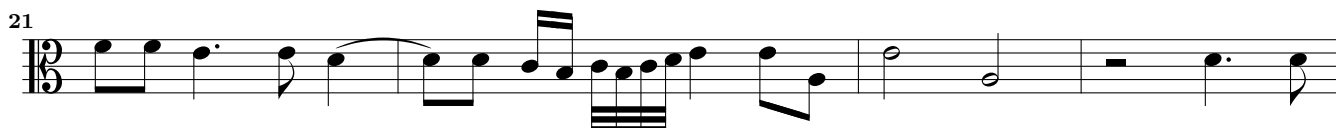

*Adagio*

40

44

*Prestissimo*

49

53

58

62

*Adagio*

68

74

79

84

89

( Volti )

4  
*Allegro*

Rosenmüller 1682 – Sonata Settima à 4 – Violetta Primo

96

100

103

106

110

113

116

*Adagio*

121

126

131

136

141

# Sonata Ottava à 4

*Grave*

*Allegro*

*Adagio*

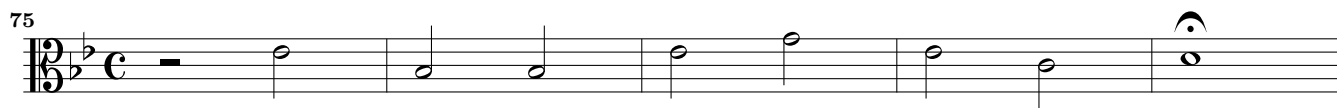
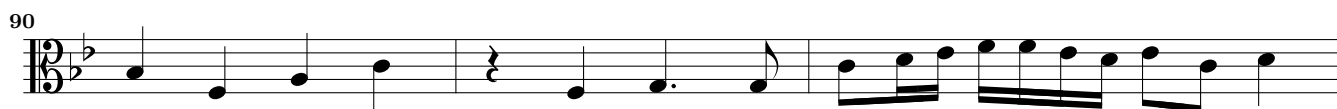
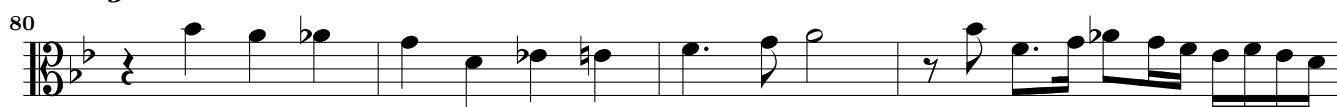

*Allegro**Adagio**Allegro*

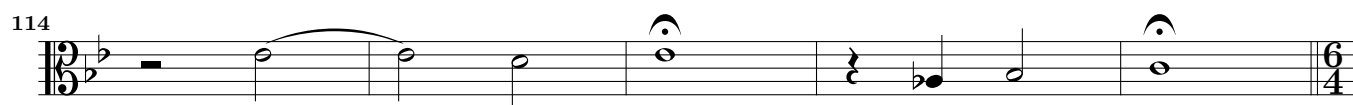
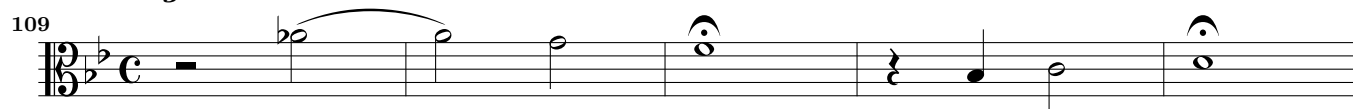
*Adagio**Allegro*

## Sonata Nona à 5

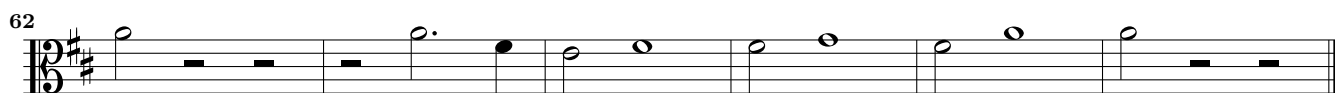
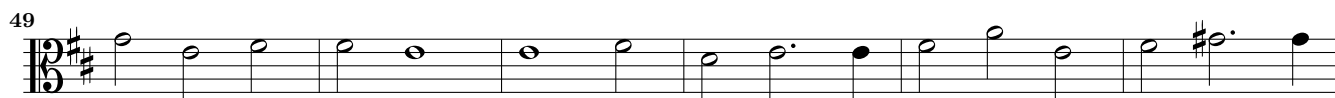
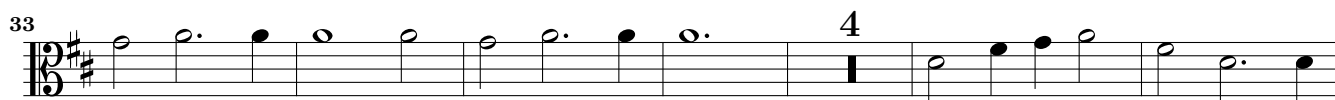
*Grave**Allegro**Adagio**Presto**p*

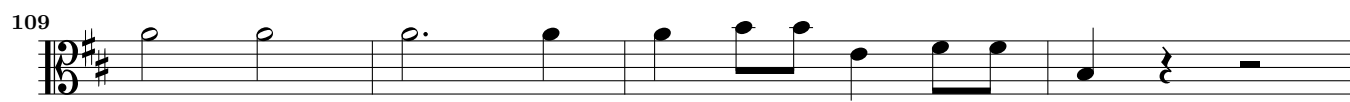
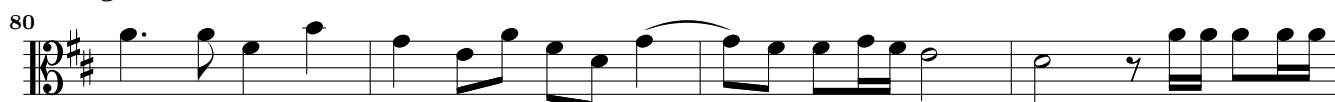
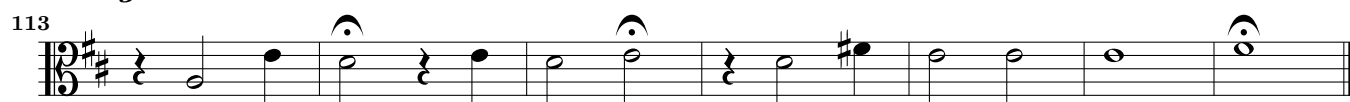

*Adagio**Largo**Adagio*

*Presto*

120

124

128

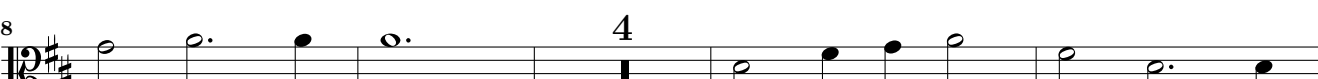

136

140

144

148

152

156

*p*

# Sonata Decima à 5.

*Allegro*

*Adagio*

*Adagio*

38

*Allegro*

43

47

50

54

57

60

*p*

*Adagio*

63

68

*Fuga. Allegro*

73

79

82

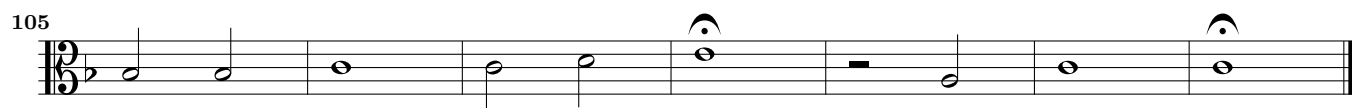
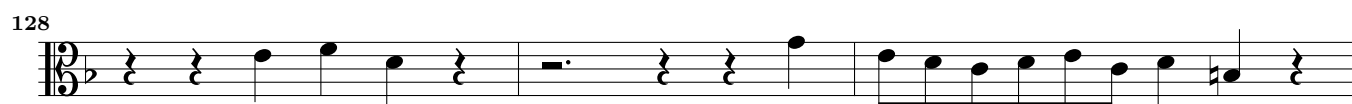
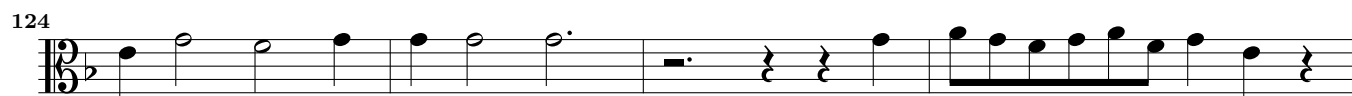
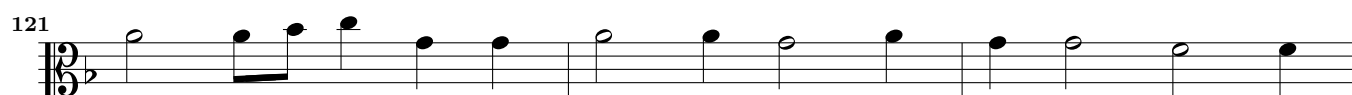
*Adagio**Adagio**Allegro*

This page intentionally left blank.

# Sonata Undecima à 5.

*Adagio*

*Allegro*

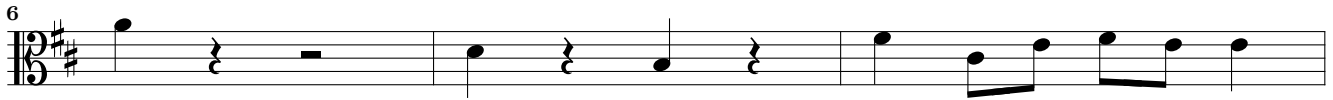
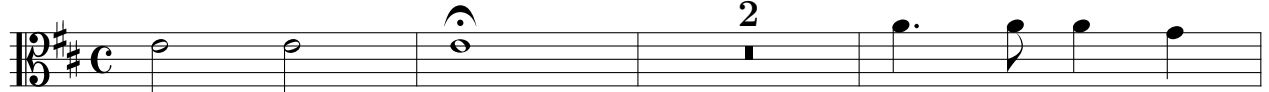

*Adagio*

*Allegro*

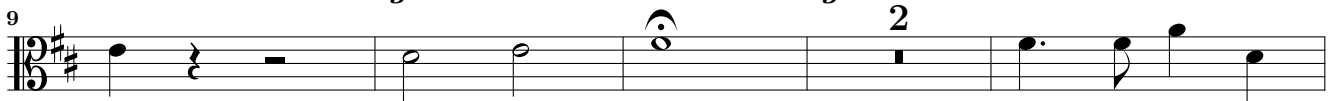

*Adagio*

*Adagio*

36

41

*Presto*

46

50

54

59

63

*Adagio*

68

*Presto*

73

*Adagio**Presto*

77

*Adagio*

81

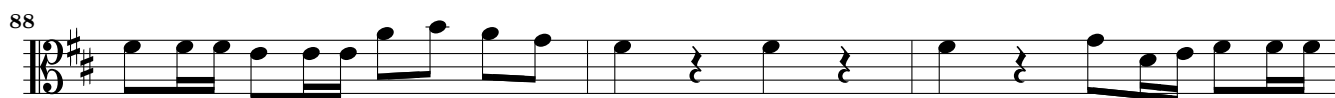
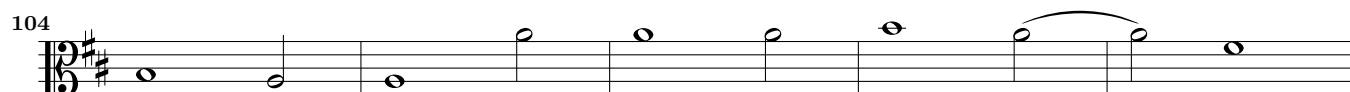

*Presto**Adagio (come stà)**Adagio**Presto*

## Sonata Duodecima à 5.

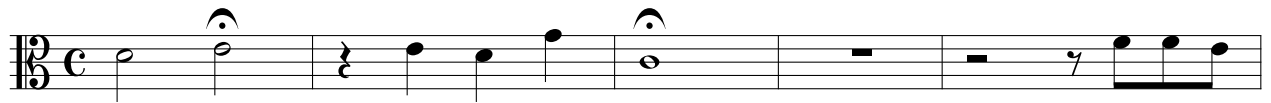
*Grave**Presto**Adagio**Largo*

*Adagio*

*Presto*

