

# SONATE

à 2. 3. 4. è 5. Stromenti da Arco & Altri

NORIMBERGA, 1682

Johann Rosenmüller

1619 - 1684

Published by Johan Tufvesson.

Non-commercial copying welcome

*Revision : 1.2*

## Sonata Terza à 2

Johan Rosenmüller (1619-1684)

4

9

12

15

18

21

24

27

30

34

37

*p*

*Adagio*

40 9 2

54

57

59

62

66

70

74

77

80

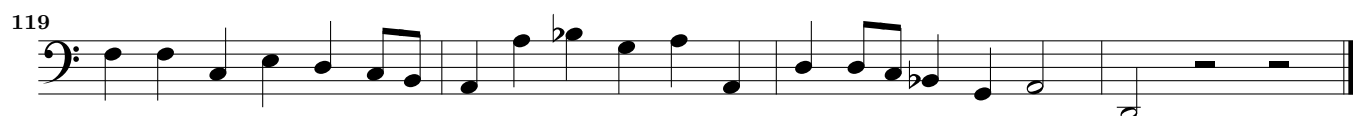
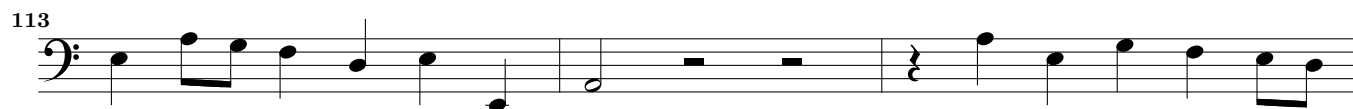

Viola (da gamba)

## Sonata Quarta à 3

Johan Rosenmüller (1619-1684)

*Presto*

2

6

10

13

16

*Adagio*

19

*Adagio*

24

4

32

37

40

43

47

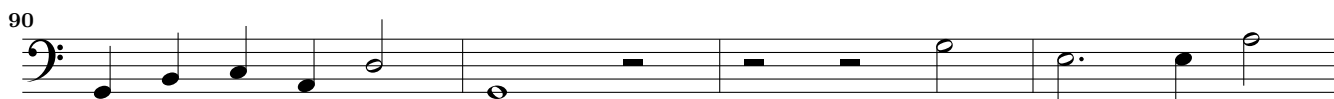
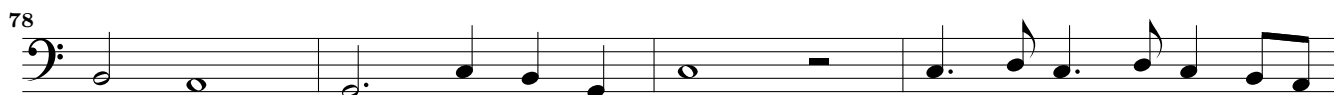
*Grave**Presto*

*Adagio*

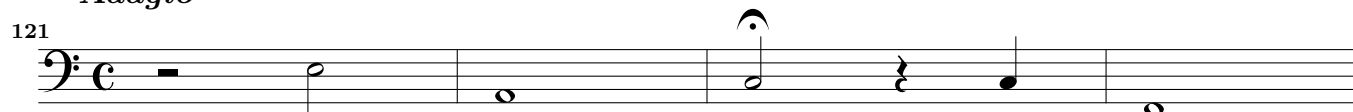

*Presto*

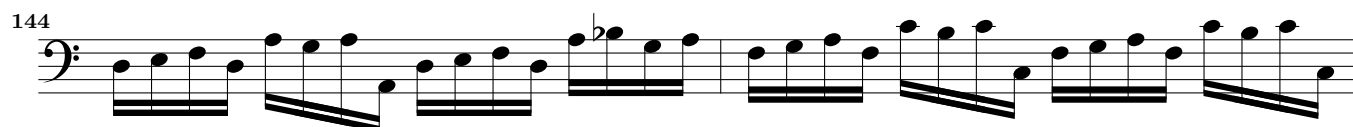
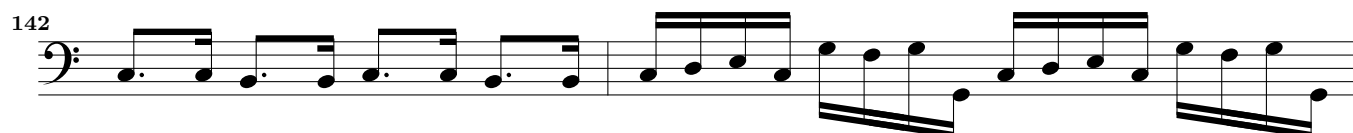

## Sonata Quinta à 3

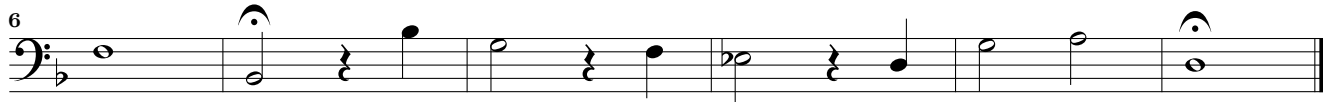
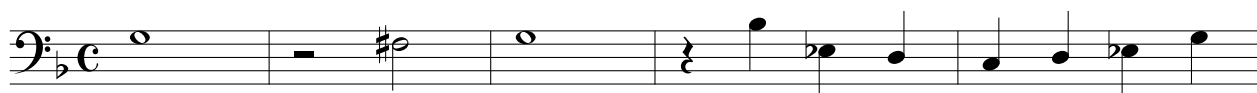
*Grave**Largo*

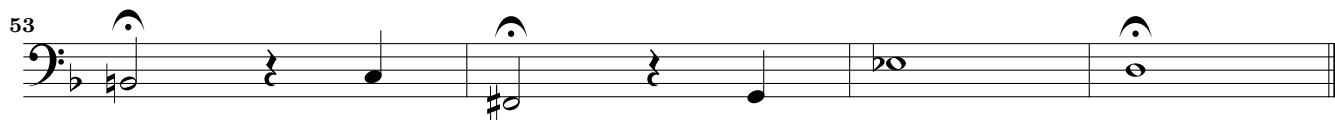
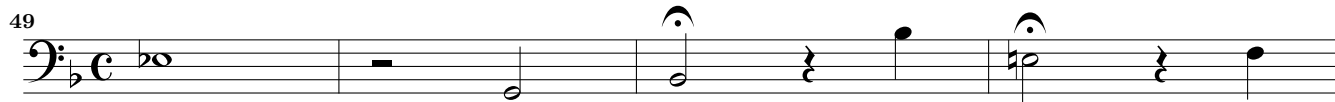

*Adagio**Presto**Adagio*

## Adagio

79 **10**

92

96

99 **2**

104

108

111

114

117

121

125

*p*

## Fagotto ò Viola

## Sonata Sesta à 3

*Largo*

4

7

10

13

16

19

22

25

*Adagio*

29

35

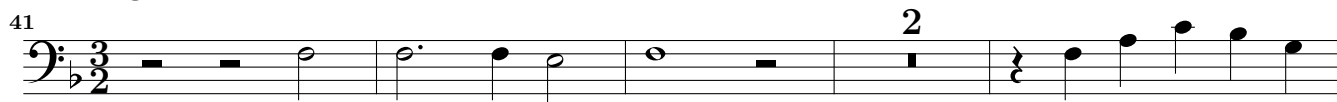
*Allegro**Adagio**Allegro*

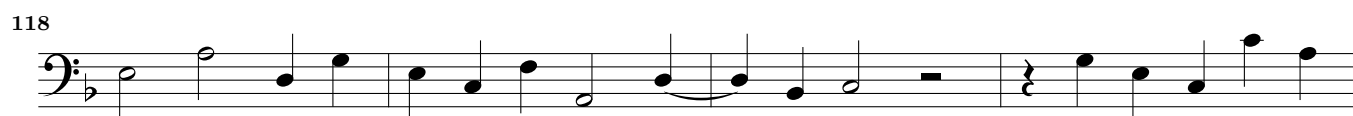
*Adagio**Allegro*

## Viola (da gamba)

## Sonata Settima à 4

*Largo*

4

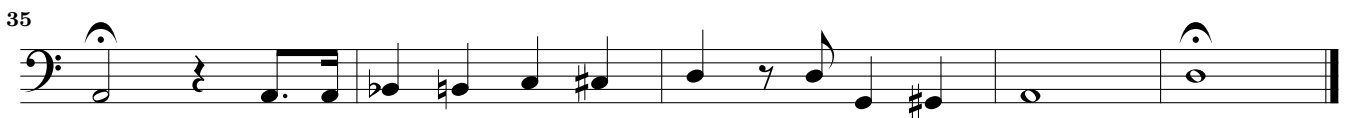
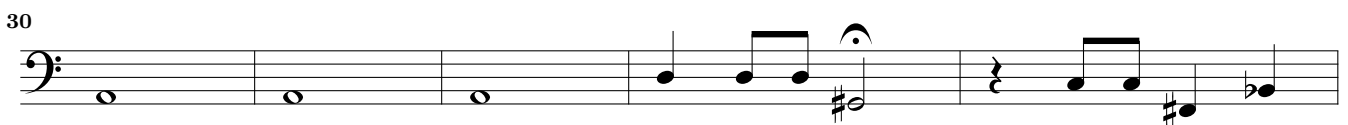
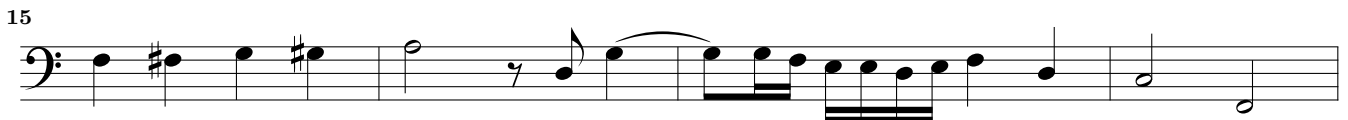
*Adagio*

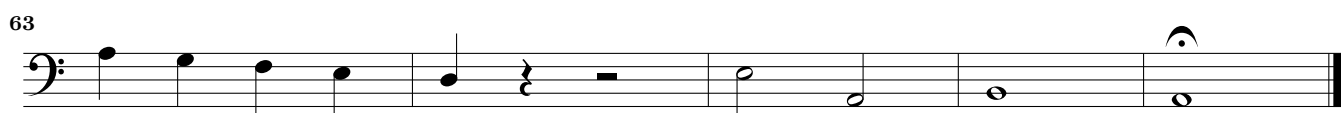
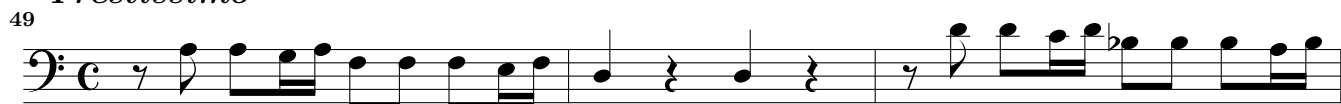
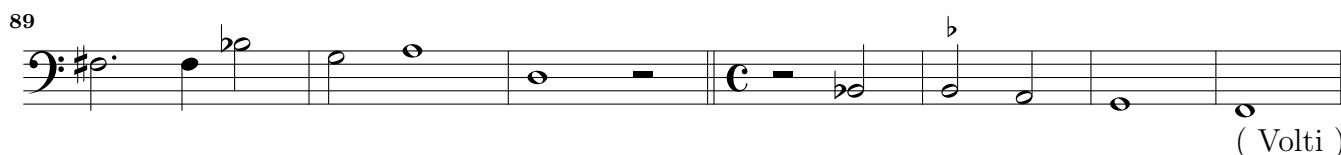
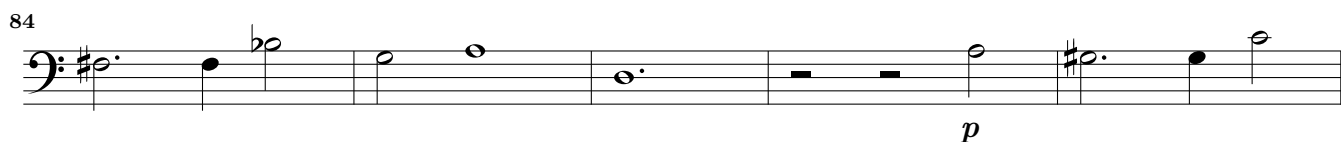
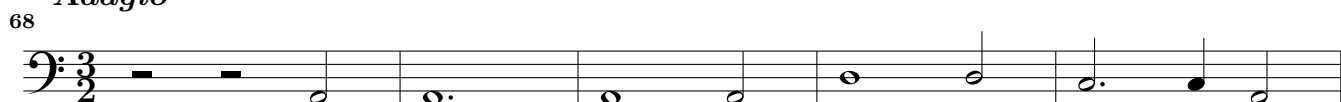
*Prestissimo**Adagio*

*Allegro*

96

101

104

107

110

113

116

*Adagio*

121

126

131

136

141

*p*

# Sonata Ottava à 4

*Grave*

*Allegro*

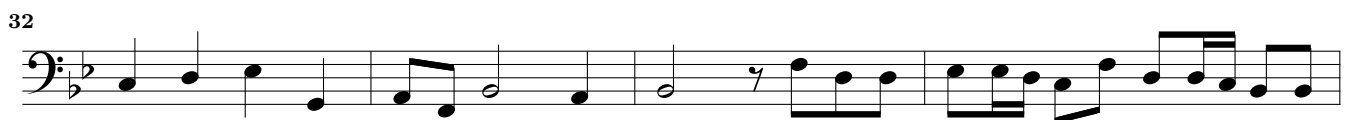
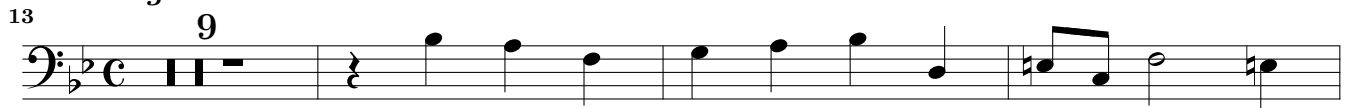

*Adagio*

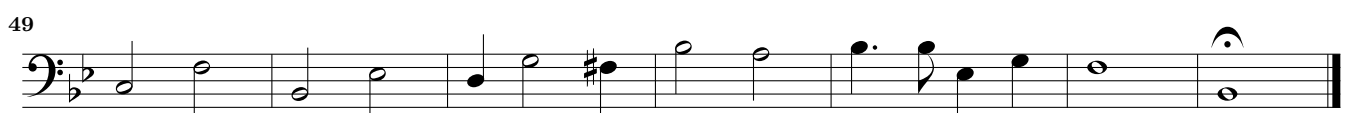

*Allegro*

56 

61

65

68

71

*Adagio*

75 

*Allegro*

80 

90

93

95

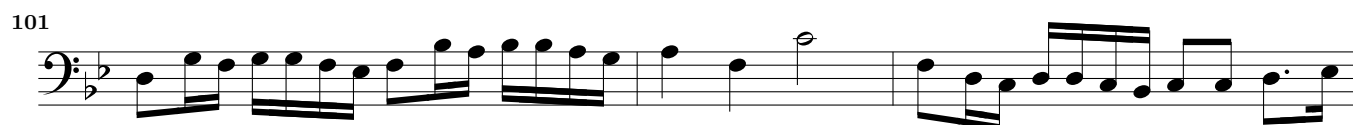
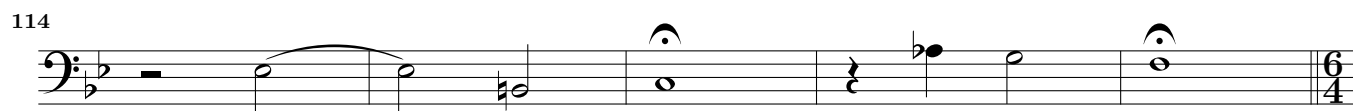
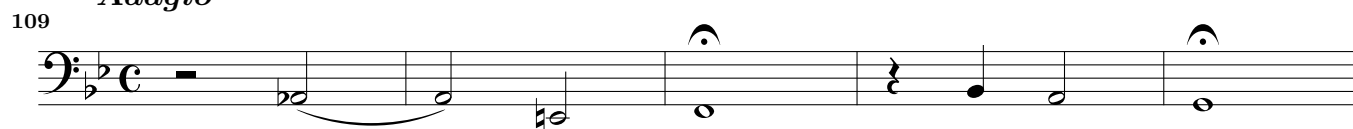
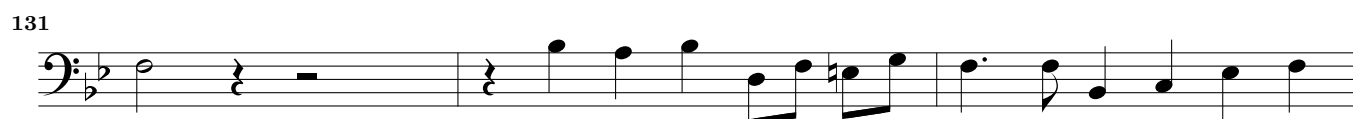
*Adagio**Allegro*

This page intentionally left blank.

# Sonata Nona à 5

*Grave*

*Allegro*

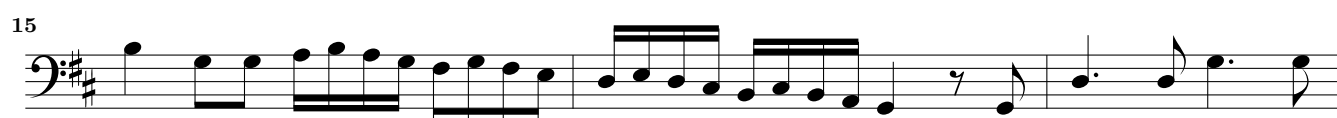

*Presto*

27

32

37

8

49

54

59

63

*p*

*Adagio*

68

74

*Largo*

80

12

95

98

102

106

110

*Adagio*

114

*Presto*

120

125

130

8

142

147

152

156

*p*

## Sonata Decima à 5.

*Allegro*

*Adagio*

*Adagio*

38

38

*Allegro*

43

43

48

48

51

51

54

54

57

57

60

60

*p*

*Adagio*

63

63

68

68

26 *Fuga. Allegro* Rosenmüller 1682 – Sonata Decima à 5. – Viola (da gamba)

73 **12**

87

90

93

97

*Adagio*

100

106

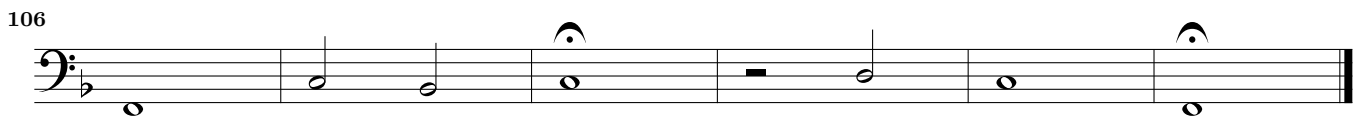

*Adagio*

112

*Allegro*

117 **2**

123

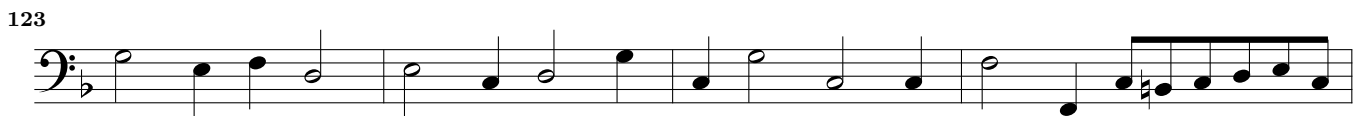

127

130

134

# Sonata Undecima à 5.

*Adagio*

*Allegro*

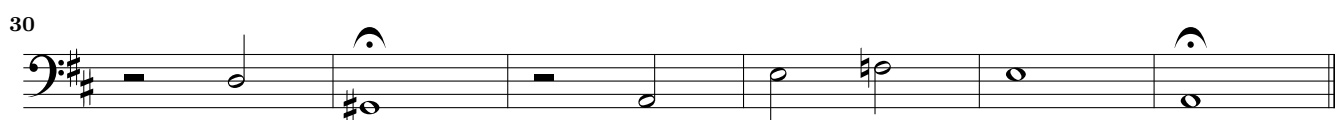
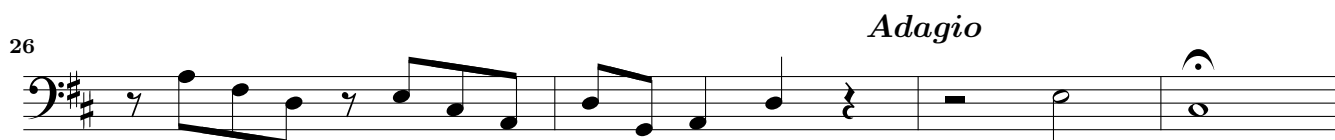
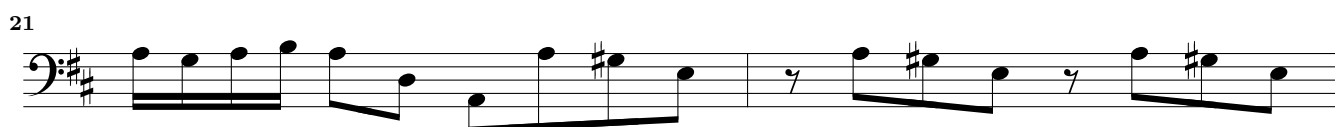
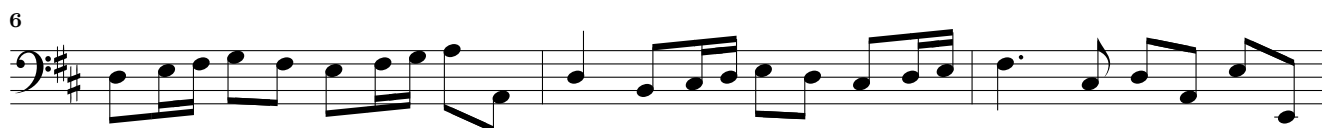
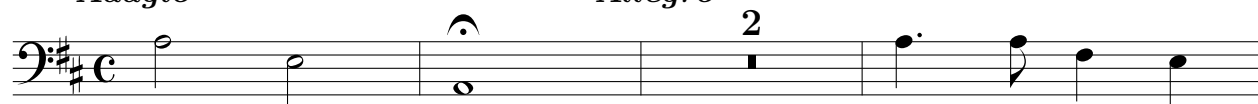

*Adagio*

36

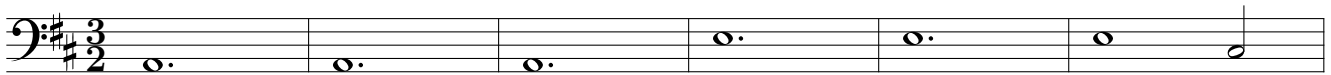

42

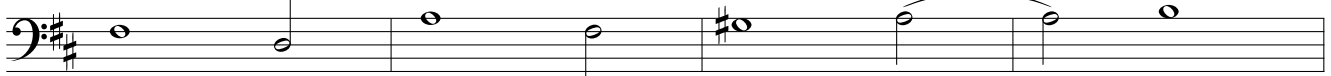
*Presto*

46

50

54

58

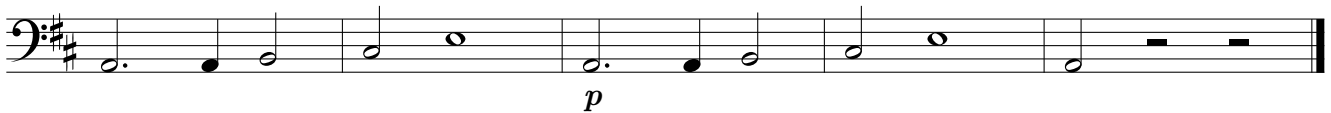

63

*Adagio*

68

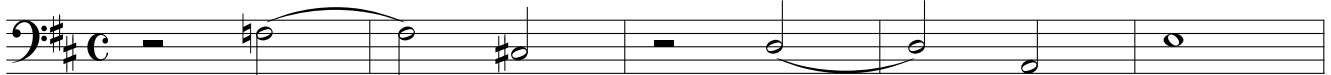
*Presto*

73

*Adagio**Presto*

77

*Adagio*

81

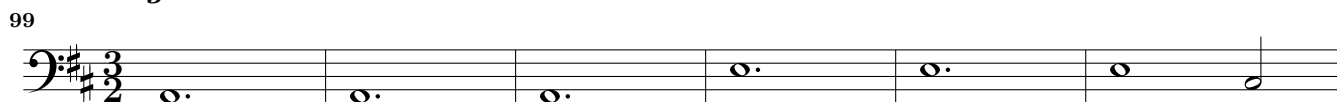
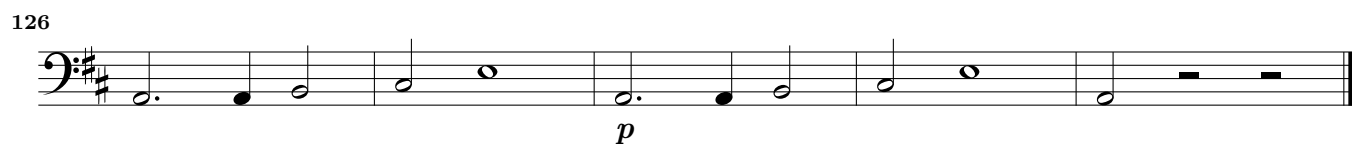

*Presto**Adagio* (come stà)*Adagio**Presto*

## Sonata Duodecima à 5.

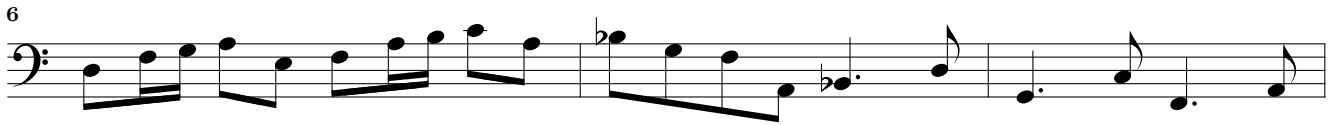
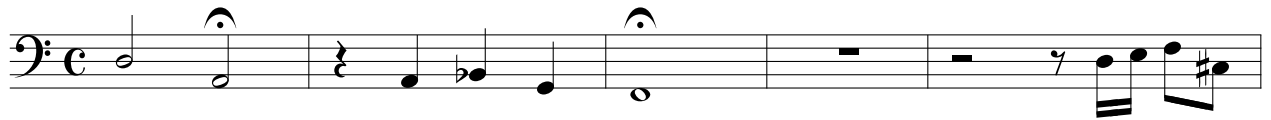
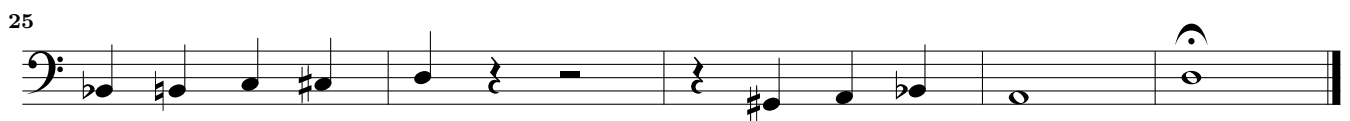
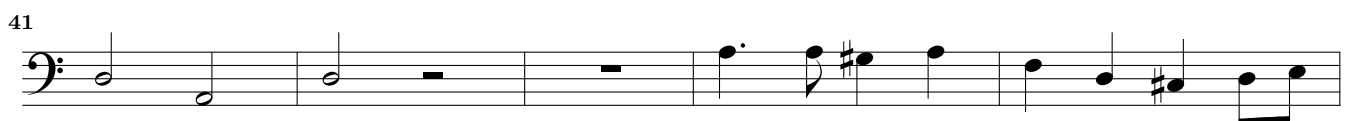
*Grave**Presto**Adagio**Largo*

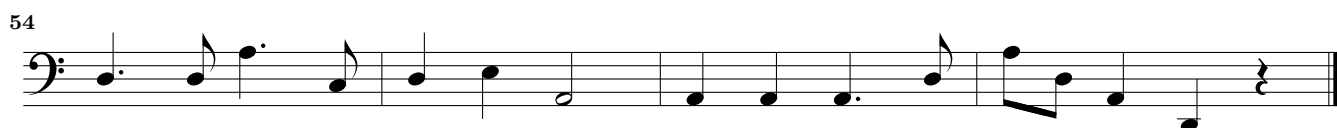
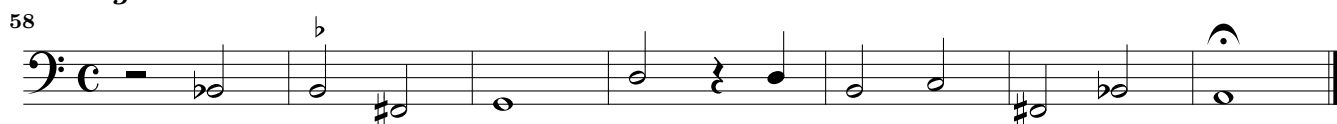
*Adagio**Presto*