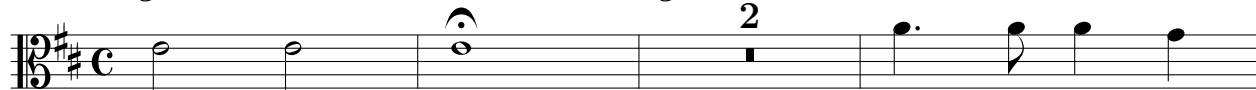
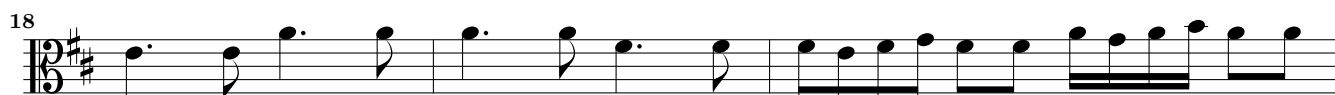
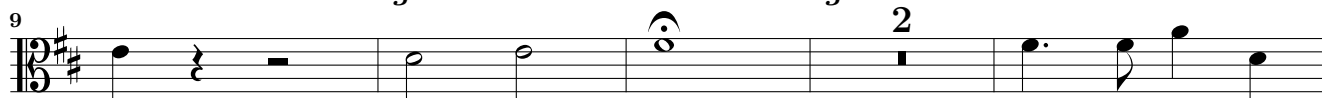
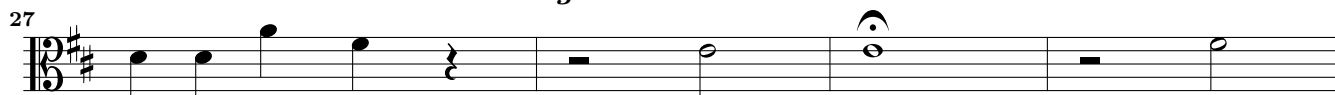

## Violetta Primo

## Sonata Undecima à 5.

Johann Rosenmüller (1619-1684)

*Adagio**Allegro**Adagio**Allegro**Adagio*

*Adagio*

36

41

*Presto*

46

50

54

59

63

*Adagio*

68

*Presto*

73

*Adagio**Presto*

77

*Adagio*

81

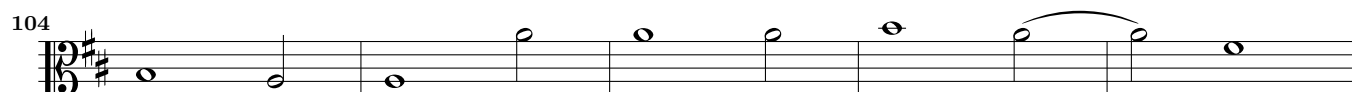
*Presto**Adagio (come stà)**Adagio**Presto*