

# IL QVARTO LIBRO DELLE CANZONI

À Doi, & à Tre

Venetia 1651

Tarquinio Merula

1594/5 – 1665

Published by Johan Tufvesson.

Non-commercial copying welcome

*Revision : 1.1*

<b>No</b>	<b>Name</b>	<b>Instr.</b>	<b>Page</b>
1	L'Ariberta .....	2vl,bc	Tacet
2	L'Canossa .....	2vl,bc	Tacet
3	La Bulgarina .....	2vl,bc	Tacet
4	L'Appiana .....	2vl,bc	Tacet
5	La Ferrara .....	2vl,bc	Tacet
6	La Illica .....	2vl,bc	Tacet
7	La Rossa .....	2vl,bc	Tacet
8	La Speltina .....	2vl,bc	Tacet
9	La Calzolaria .....	2vl,bc	Tacet
10	La Bella .....	vl,vn,bc	3
11	La Miradoro .....	vl,vn,bc	4
12	La Scarinza .....	vl,vn,bc	5
13	La Noce .....	vl,vn,bc	6
14	La Cappellina .....	vl,vn,bc	8
15	La Tinta .....	vl,vn,bc	10
16	La Berlasina .....	vl,vn,bc	11
17	La Monteverde .....	vl,vn,bc	12
18	La Cauagliera .....	2vl,vn,bc	13
19	La Pusterla .....	2vl,vn,bc	14
20	La Loda .....	2vl,vn,bc	16
21	L'Anselma .....	2vl,vn,bc	18
22	La Lugarina .....	2vl,vn,bc	20
23	La Lanzona .....	2vl,vn,bc	22
24	La Valcharenga .....	2vl,vn,bc	24
25	La Brena .....	2vl,vn,bc	26
26	Sonata 1. La Sartoria .....	2vl,vn,bc	28
27	Sonata 2 .....	2vl,vn,bc	29
28	Sonata 3 .....	2vl,vn,bc	30
	Primo Tuono .....	2vl,vn,bc	31
	Secondo Tuono .....	2vl,vn,bc	31
	Terzo Tuono .....	2vl,vn,bc	32
	Quarto Tuono .....	2vl,vn,bc	32
	Quinto Tuono .....	2vl,vn,bc	32
	Sesto Tuono .....	2vl,vn,bc	33
	Settimo Tuono .....	2vl,vn,bc	33
	Ottavo Tuono .....	2vl,vn,bc	33

## Violone

## IL QUARTO LIBRO DELLE CANZONI

*Opus 17, 1651*

Tarquinio Merula (1594/5-1665)

## Canzon 10. La Bella.

6

10

13

17

20

27

30

34

36

40

42

45

50

## Canzon 11. La Miradoro.

4

8

13

16

22

26

31

37

42

47

51

58

64

71

## Canzone 12. La Scarinza.

5

9

14

18

22

27

32

35

41

44

48

53

57

63

## Canzone 13. La Noce.

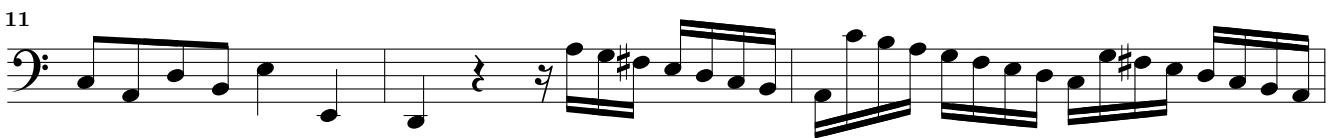
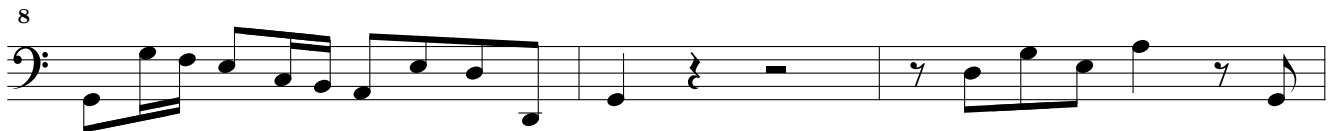

31

34

40

43

46

51

54

57

62

65

67

70

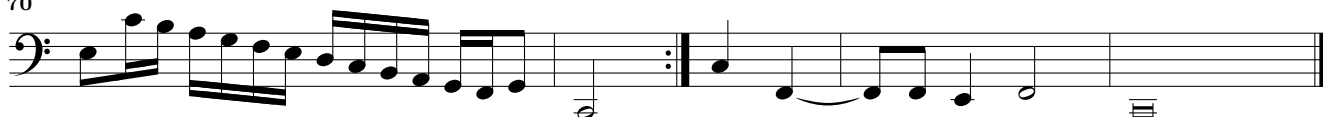

## Canzone 14. La Cappellina.

8

12

15

23

27

30

33

36

39

45

48

52

57

61

64

67

71

74

76

79

82

84

88

91

93

96

## Canzone 15. La Tinta.

5

9

21

25

29

34

39

45

51

55

61

65

68

72

## Canzone 16. La Berlasina.

## Canzone 17. La Monteverde.

5

9

12

16

19

25

28

## Presto

31

34

37

41

47

50

55

## Canzone 18. La Cauagliera.

7

12

16

20

24

27

33

39

45

## Canzone 19. La Pusterla.

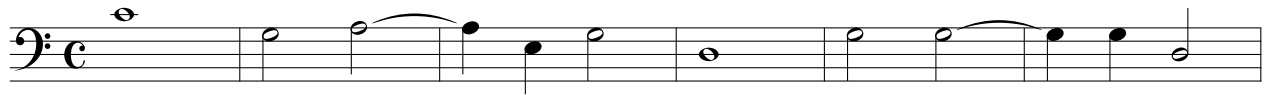

23 Si ritorna in fisqualtra da capo.

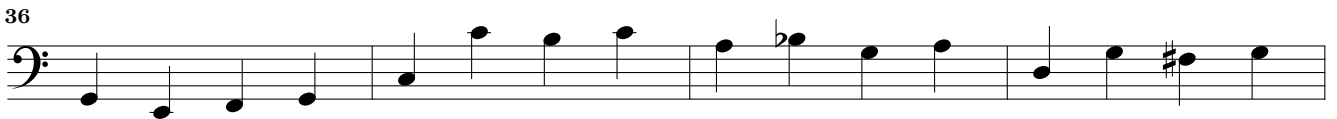
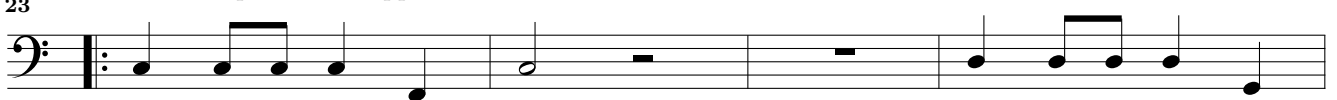

This page intentionally left blank.

## Canzone 20. La Loda.

3

7

11

14

17

21

25

28

32

35

39

42

45

48

51

55

60

**Presto**

65

68

71

## Canzone 21. L'Anselma.

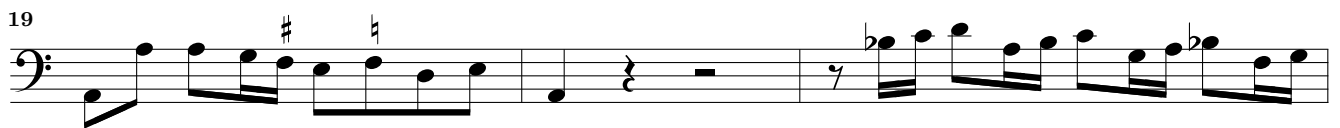
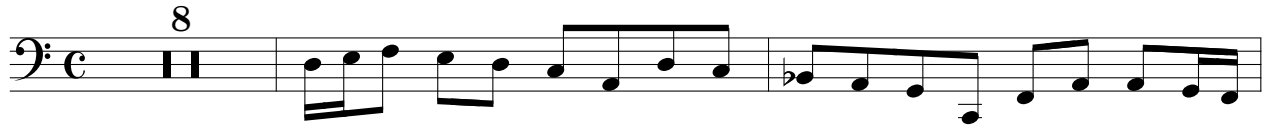

42

45

49

53

57

61

Presto 3

69

73

77

2

82

## Canzone 22. La Lugarina.

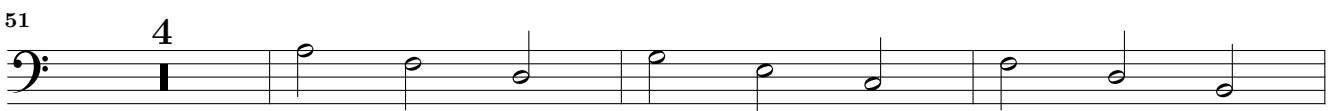
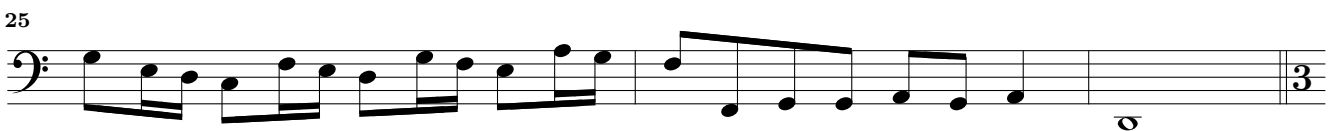

58

61

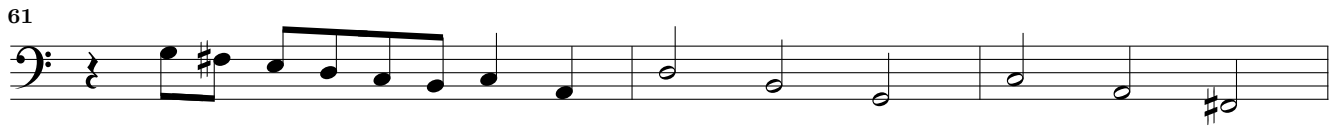

64

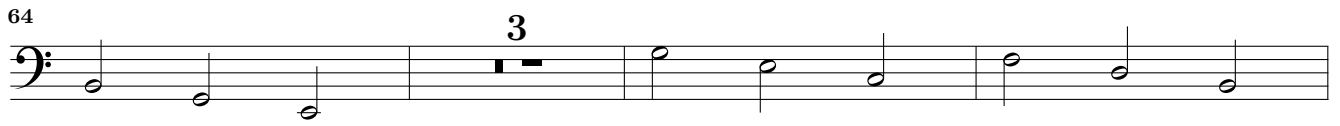

70

75

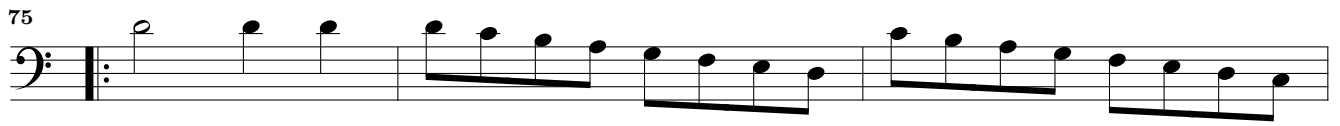

78

82

85

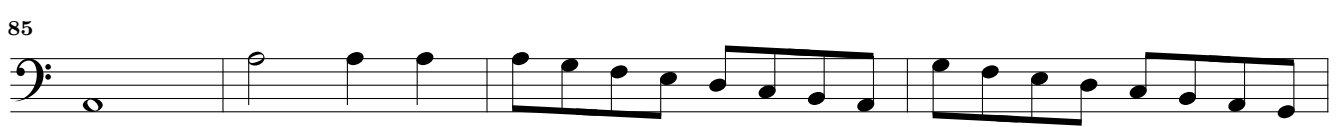

89

**Prestissimo**

93

99

102

**Largo**  
105

## Canzone 23. La Lanzona.

6

9

12

16

20

23

27

33

36

39

43

45

47

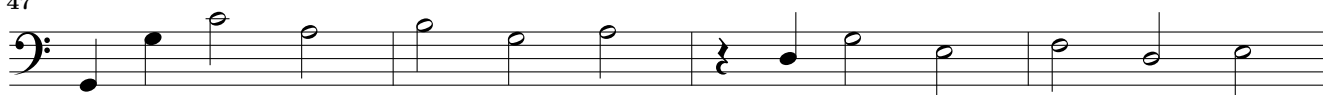

51

55

59

64

69

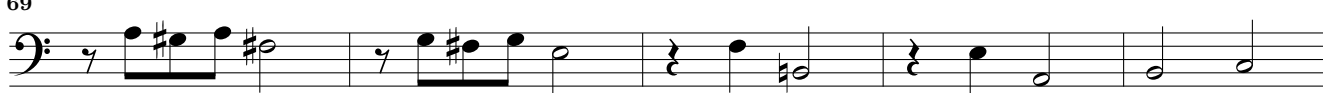

74

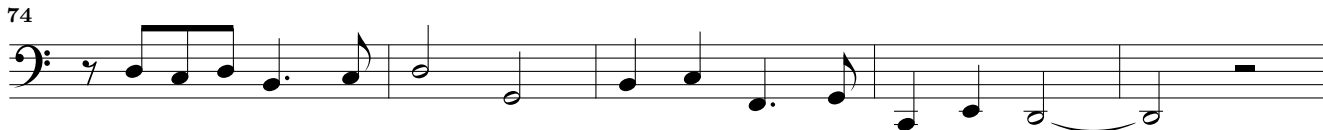

79

83

87

91

95

## Canzon 24. La Valcharenga

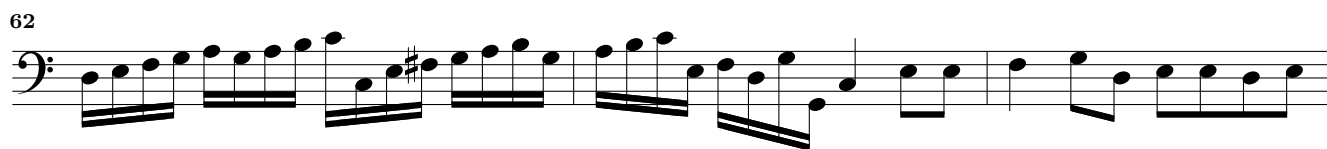

Canzon 25. La Brena.  
10

13

16

19

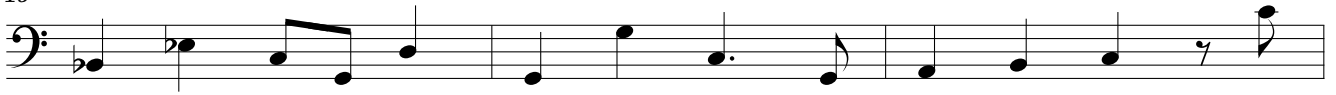

22

25

28

31

33

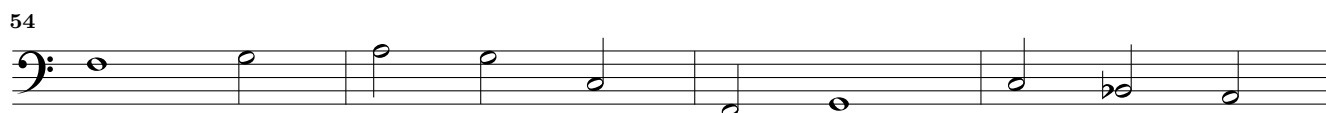
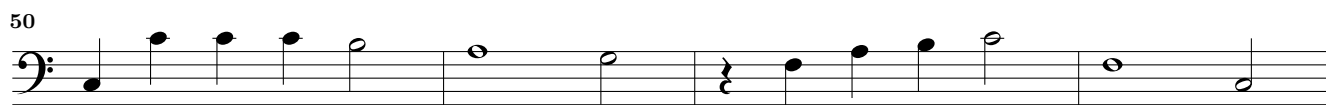

## Sonata 1. 26. La Sartoria

## Sonata 2. 27.

5

10

15

20

26

31

36

40

45

49

54

58

63

## Sonata 3. 28

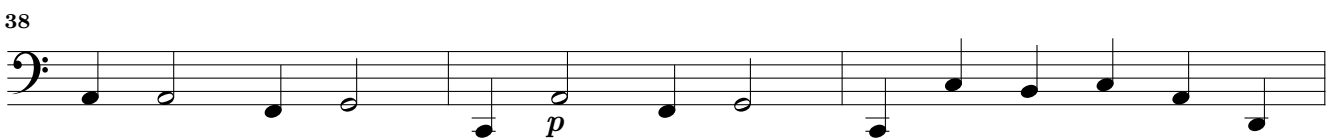
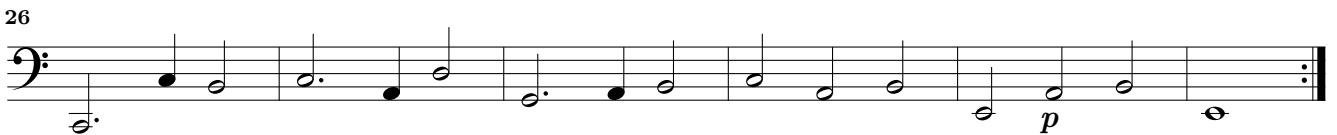
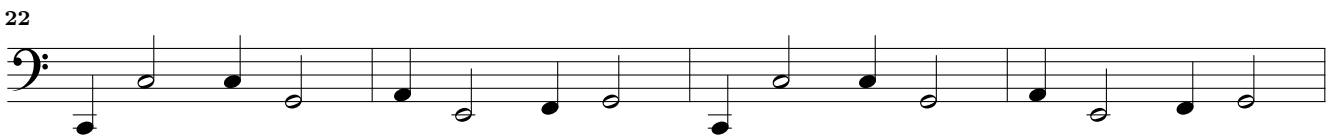
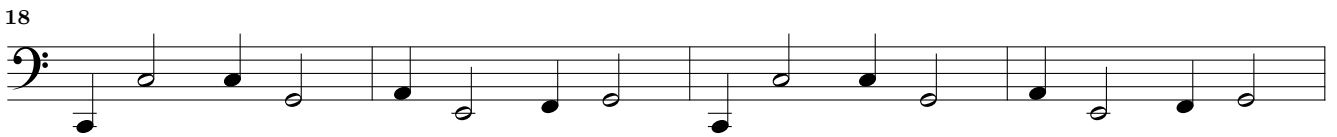
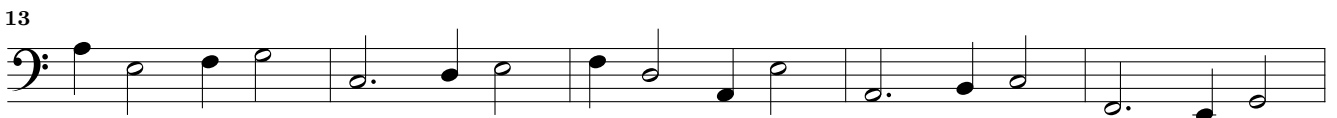
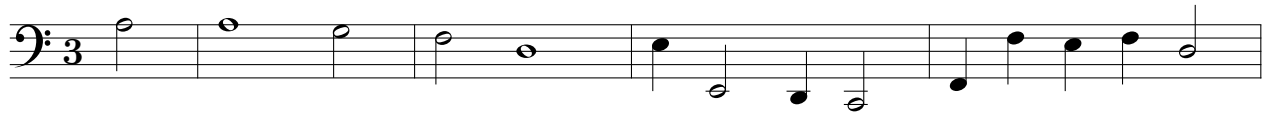

44

47

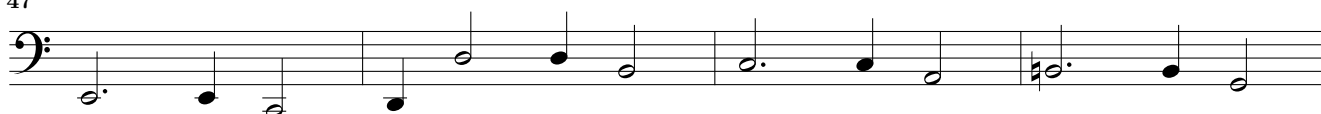

51

55

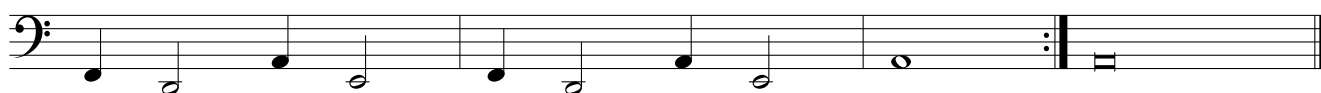

Primo Tuono.

5

9

Secondo Tuono

5

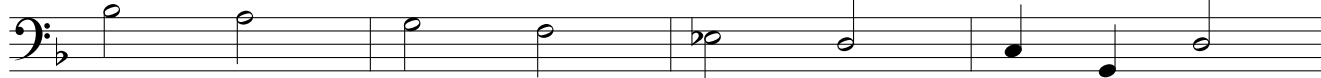

9

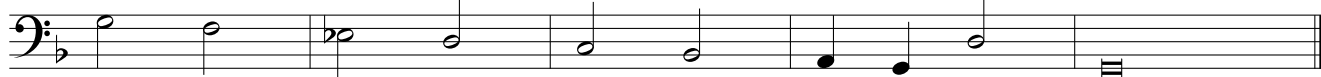

## Terzo Tuono.

*Merula / Opus 17, 1651 – Violone*

5

10

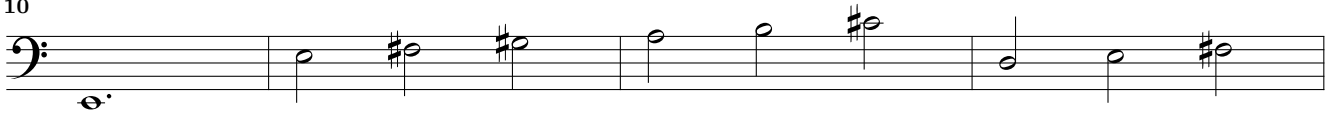

14

## Quarto Tuono.

5

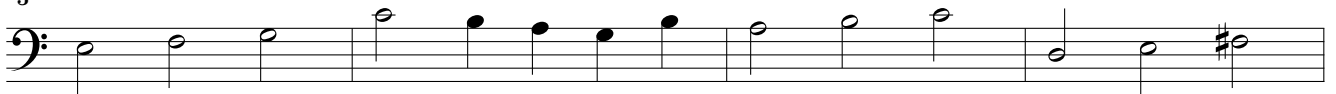

9

13

## Quinto Tuono.

6

11

## Sesto Tuono.

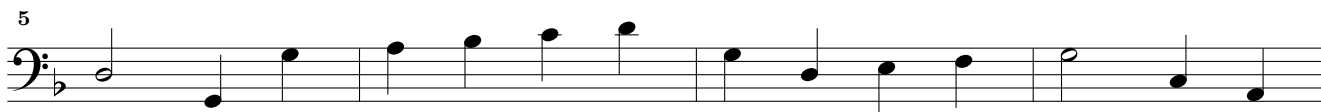
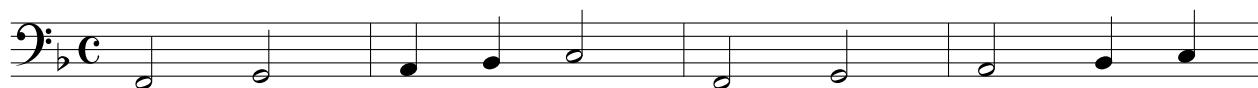

## Settimo Tuono.

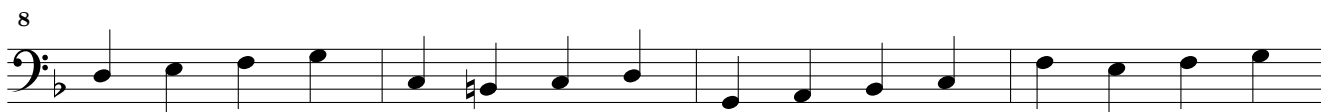

## Ottavo Tuono.

