

N O E L S

EN TRIO

Avec un Carillon

Pour Les Flûtes, Violons et Hautbois

Premier Livre

Paris

Michel-Richard de Lalande

1657 – 1726

Published by Johan Tufvesson.

Non-commercial copying welcome

Revision : 1.2

Name	Page
Symphonie - Ou s'en vont ces gays Bergers	4
Ritournelle - Une jeune pucelle	6
Voyey le jour Solemnel	7
Laissez paître vos bêtes	8
Les Bourgeois de Châtres	9
Ah ma voisine	10
Sortons de nos chaumieres	11
Elle alloit au Temple	12
C'est a la venue de Noel	12
Or nous dites Marie	13
Josephe est bien Marie	14
Je me suis levé par une matiné	15
A minuit fut fait un Reveil	16
Vous qui désiré sans fin	18
Notre bon pere Noé	19
Carillon	20

Noels en Trio

Michel-Richard de Lalande

(1657–1726)

Symphonie

6 *Tous* 4 2 ♭5 6 7 6 7 6

7 6 #4 6 4 3 *Trio*

11 6 6

15 6 5 ♭5

19 6 #6 4 #

23 6 6 6 5

28 6 7 7 7 7 4 3

Ou s'en vont ces gays Bergers

Gay

32 *Trio* 6 ♭5 *Tous*

37 6 ♭5 *Trio*

42 6 ♭5 6 ♭5

47 *Tous* 6 ♭5 4 3

52 6 5 6 6 5 6 4 3

Gay

57

Trio 5

62

5 6 4 6 5

69

#4 3 5 6 4

74

6 5 6 5 6

Double

80

Trio 5 5 Tous

85

Trio

89

5 5

93

5 6 5 Tous 6 4

97

5 5 6 5 6 4

101

5 6 5 4 3 ?

Ritournelle

Lalande - Noels en Trio - Basse Continüe

Lentement

105

111

Une jeune pucelle

un peut gay

116

121

125

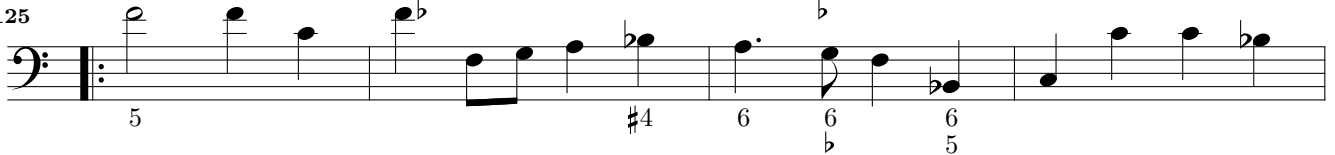

129

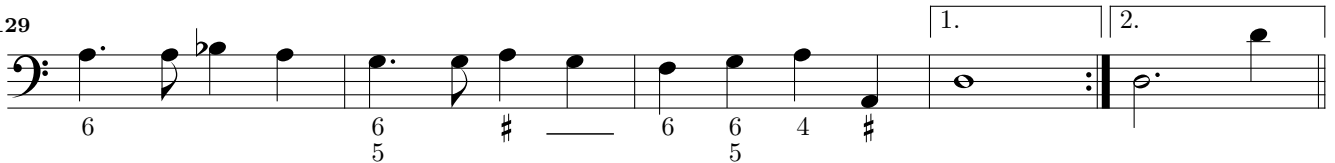
*Double*

133

138

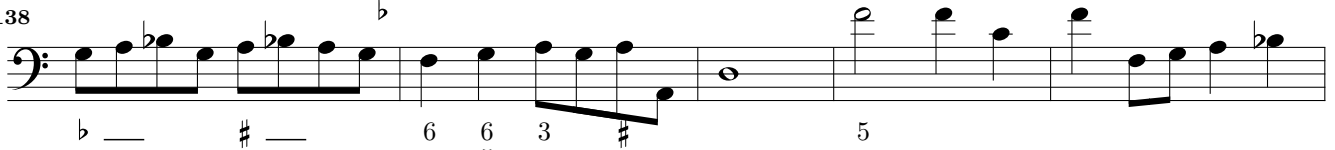

143

148

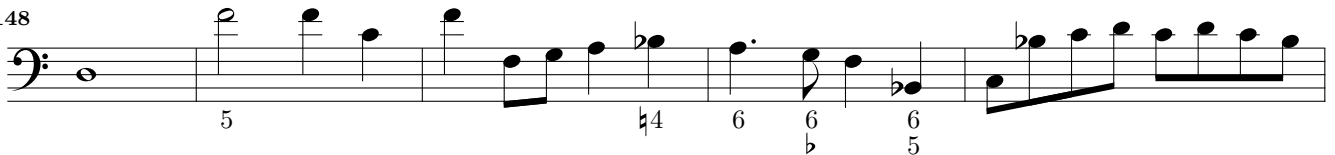

153

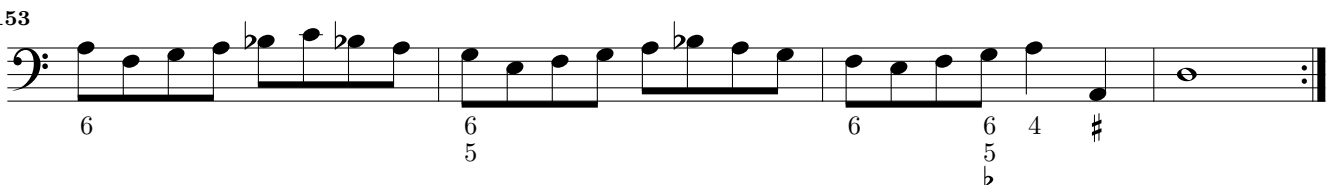

Gay

157

162

167

Double

172

177

181

186

190

Laissez paître vos bêtes

Gay

194

199

204

209

214

219 *Un peut Gay*

226

233

241

249

257

*Gay*

264

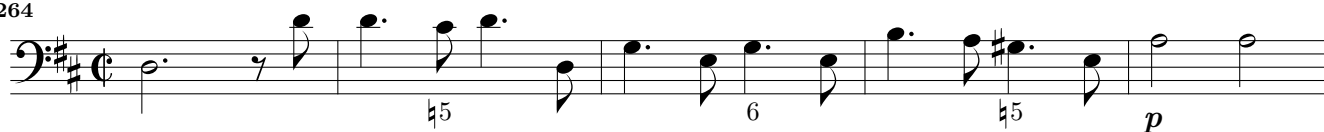

269

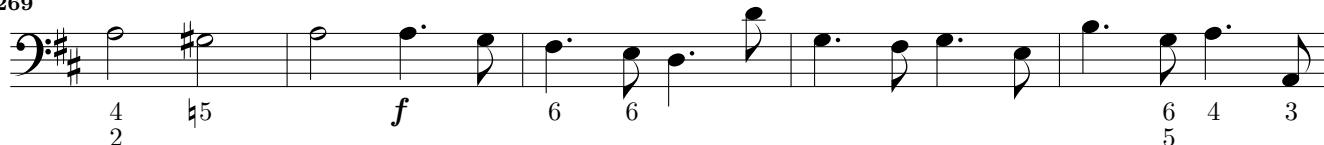

274

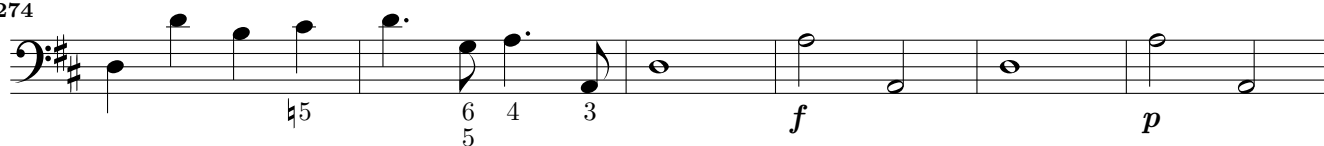

280

285

291

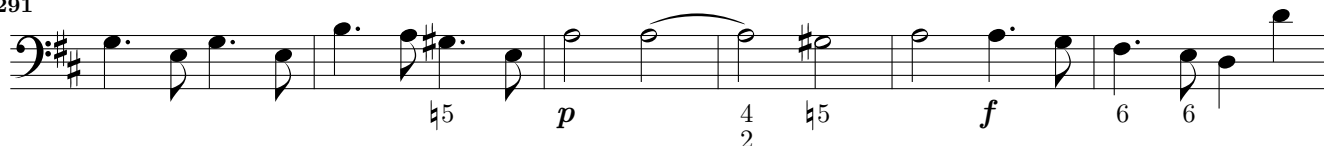

297

Les Bourgeois de Châtres

302

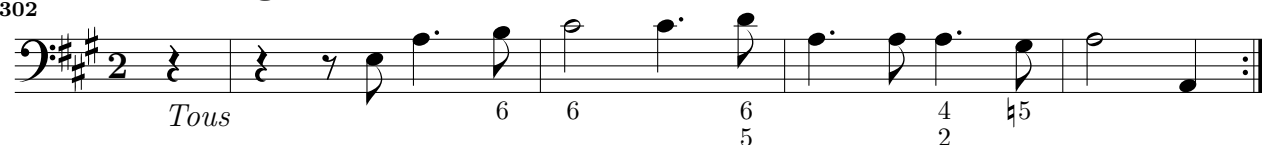

306

312

Ah ma voisine

Lalande - Noels en Trio - Basse Continüe

Gay

318

324

330

Double

336

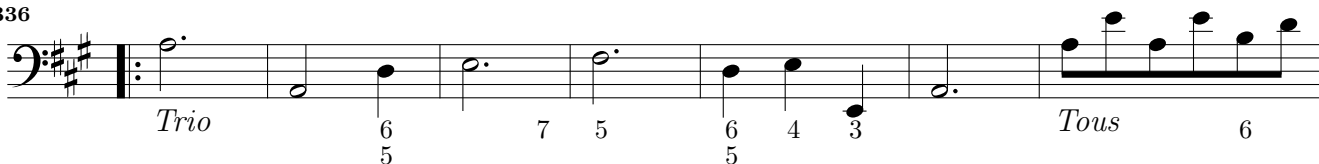

343

347

353

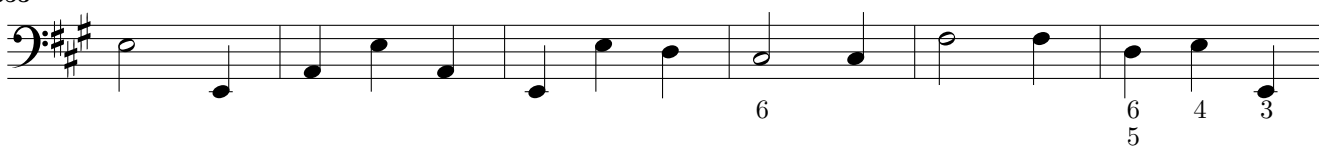

359

364

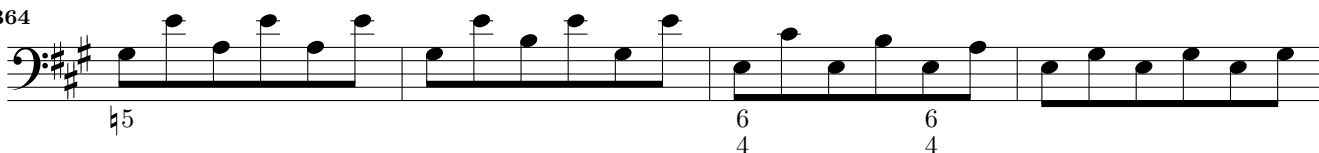

368

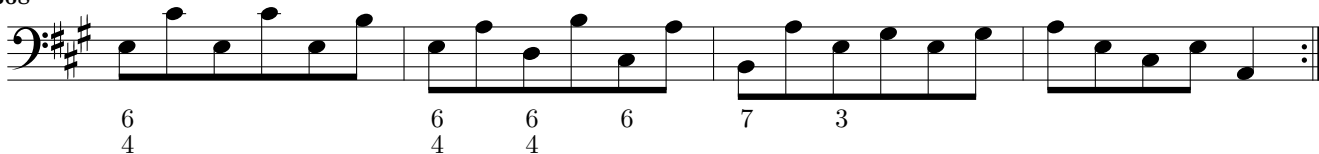

Lalande - Noels en Trio - Basse Continüe

Sortons de nos chaumieres

Gay et gratieux

372

378

385

Double

390

397

402

408

414

418

422

Lalande - Noels en Trio - Basse Continüe
Elle alloit au Temple

Gay

Double

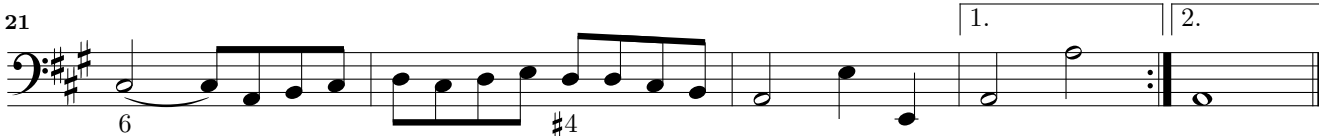

C'est a la venue de Noel

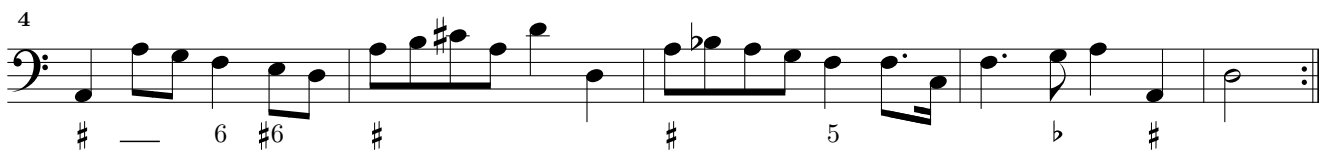

Double

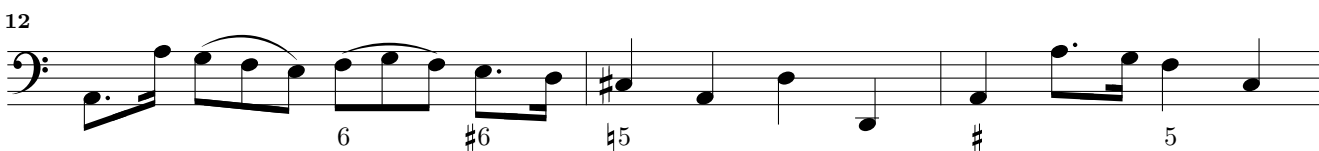
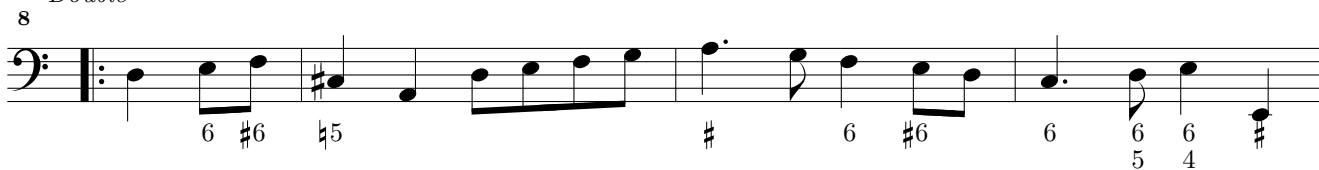

15

6 6 # 6 #6 #4 6 # 6 #6

5 4 b

19

6 6 # # 6 #6 # # 5

4

23

6 6 # Trio #6 #5

5 4 b

26

#6 6 6 6 # # 6

4

29

6 6 # 5 #5 7 # 5

Or nous dites Marie

Lentement

Tous 6 6 6 6 # Trio 6 6

4 3

7

6 # #5 2 7 5 6 #

4 # b

13

2 b7 # 6 6 6 2 b5 7

4 #5 # 4 5 4 # 4 #5 #

3

19

6 # 2 7 # 5 6 6 4 #

5 b #5 # 5 5 4 #

Lalande - Noels en Trio - Basse Continüe
Joseph est bien Marie
Gay

Lalande - Noels en Trio - Basse Continüe
Je me suis levé par une matiné
Un peut Gay

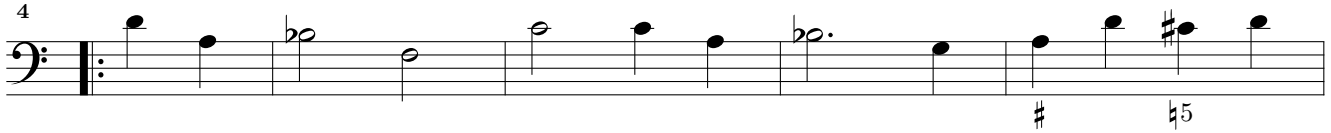

Double

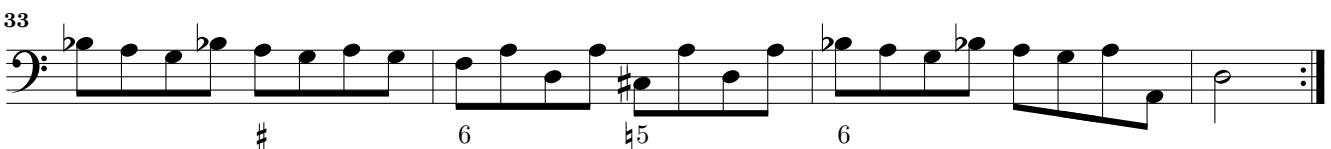
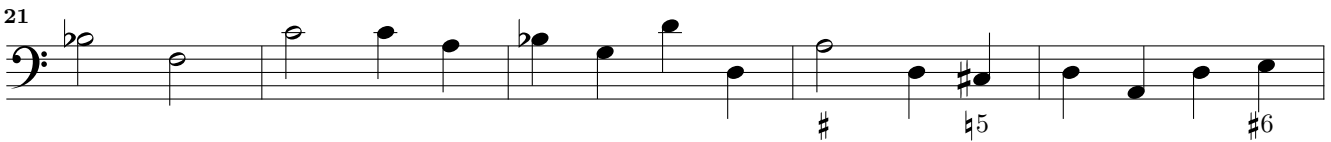

A minuit fut fait un Reveil

Lalande - Noels en Trio - Basse Continüe
Vous qui desiré sans fin
Gay

8

Tous

6 6 4 # #5 4 #

16

Trio

6 #6 #5 4 #

6 6 #5 #5

31

6 4 2 #5 #5 6

38

Double

#5 6 #5

46

6 6 3 6 6 4 #

51

5 4 # 6

56

#6 4 # #5 4 #

65

#5 #5

71

6 #5 6

76

#5 6

6 6

Notre bon pere Noe

Lalande - Noels en Trio - Basse Continüe

19

Gay

Tous

4

9

Double

14

19

22

27

32

35

39

Carillon

Un peu Gay

Lalande - Noels en Trio - Basse Continüe

6

12

18

23

29

35

40

45

50

56

61

65

