

VII
SONATE

à due,

Violino & Viola da gamba,

con

Cembalo

Opera Secunda, Hamburg 1696

Dietrich Buxtehude

1637 – 1707

Published by Johan Tufvesson.

Non-commercial copying welcome

Revision : 1.2

Name	Page
Sonata I	3
Sonata II	8
Sonata III	14
Sonata IV	20
Sonata V	25
Sonata VI	30
Sonata VII	35

The purpose of this edition, as well as all other music released by me, is a combination of me trying to learn more about 17:th and 18:th century music, and, at the same time, helping other people to get hold of interesting and rare music. Suggestions and corrections can be sent to the address below.

Published by Johan Tufvesson (tuben@lysator.liu.se) in 2005 using only free software; T_EX, the macro package M_usiX_T_EX and the preprocessor PMX. You are welcome to make copies of this work as long as you don't sell them commercially.

Viola da Gamba

Sonata I

Dietrich Buxtehude

(c. 1637–1707)

Allegro

9

17

24

31

39

47

55

62

70

78

Adagio

p

86

Allegro

91

2

121

124

126

129

131

Grave

134

142

149

157

Vivace

164

168

171

174

177

180

183

Lento

186

Poco adagio

189

194

Presto

199

203

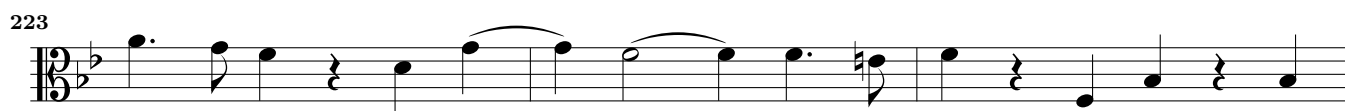
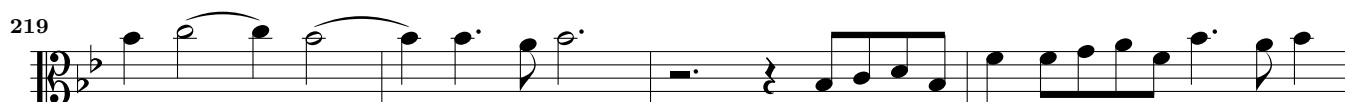

Sonata II

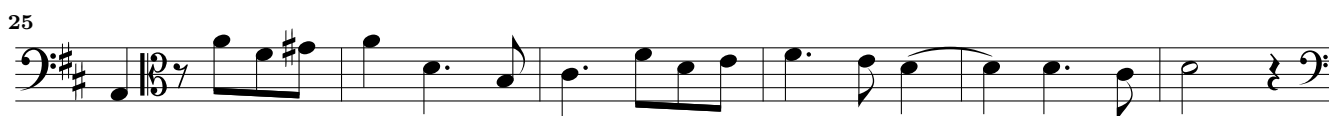
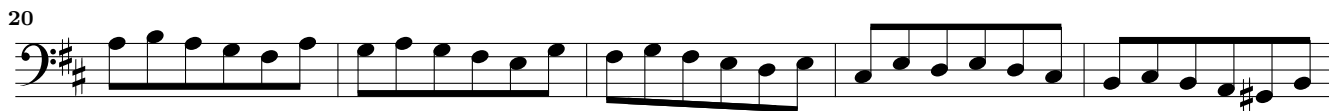
Adagio*Allegro*

10 Arietta Part. I

VII Suonate à due – Sonata II – Viola da Gamba

151

155

Part. II

159

163

Part. III

167

171

Part. IV

175

179

Part. V

183

186

189

191

195

Part. VII

199

203

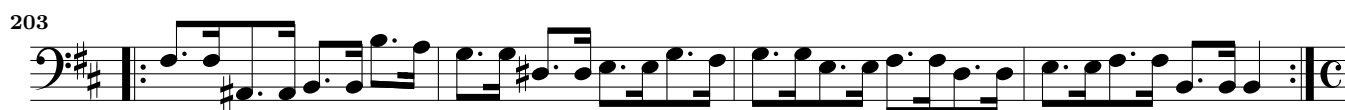

Part. VIII

207

210

ossia 

212

Part. IX

215

219

Part. X

223

227

12 *Largo*

VII Suonate à due – Sonata II – Viola da Gamba

231 *3*

238

243

Vivace

247 *2*

252

255

258

261

264

267

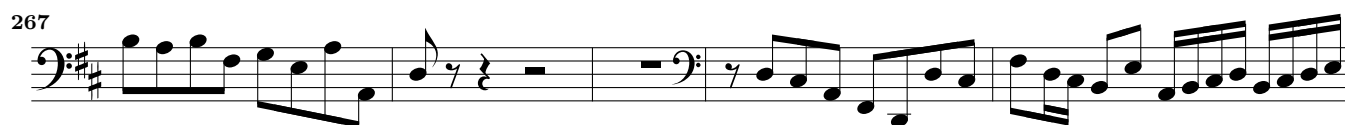

272

275

278

This page intentionally left blank.

Sonata III

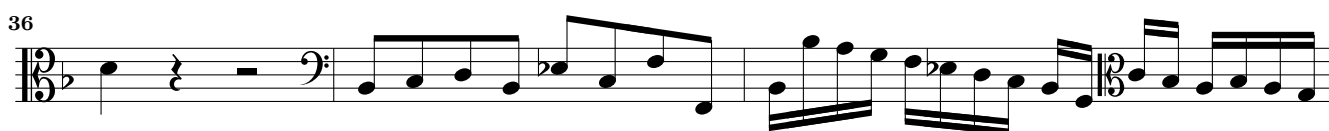
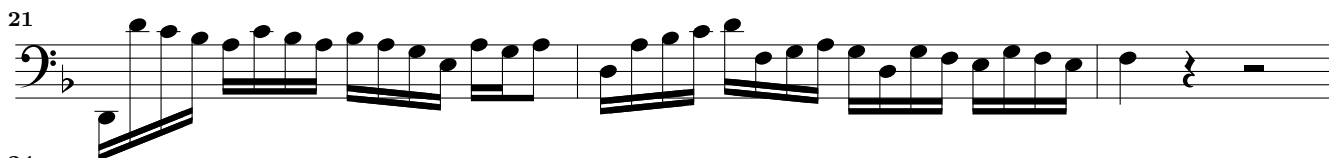
Vivace 6

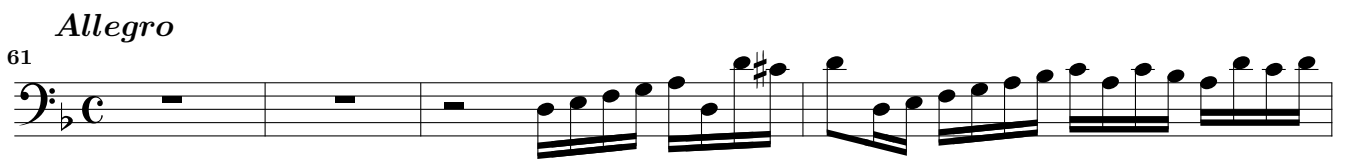
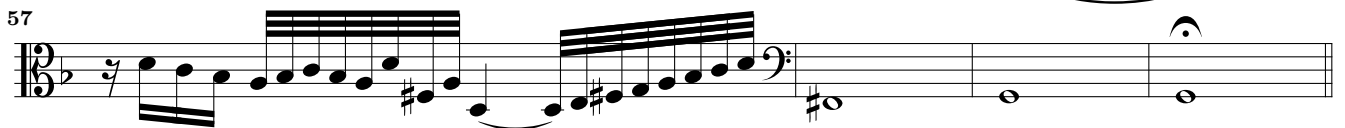

93 8

105

108

112

116

120

124

127

132

136

140

144

147

151

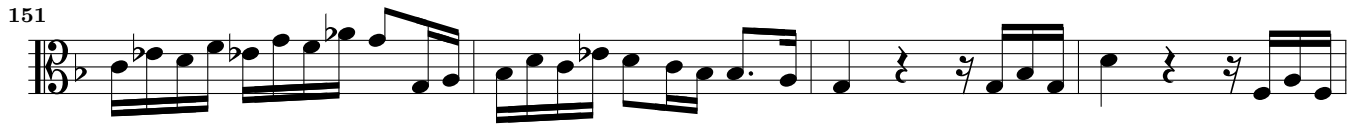

155

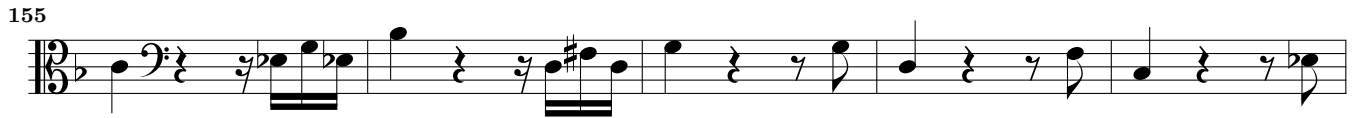

160

165

168

172

175

179

183

187

190

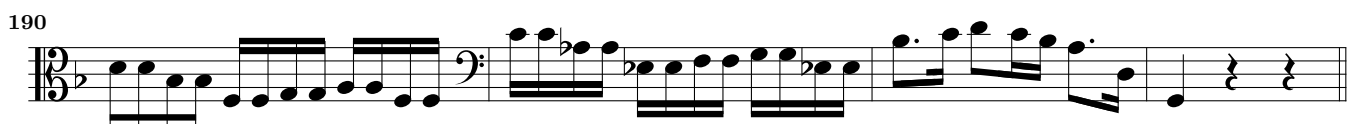

18 *Grave*

VII Suonate à due – Sonata III – Viola da Gamba

194

198

Gigue

203

206

209

212

215

218

221

224

227

230

This page intentionally left blank.

Sonata IV

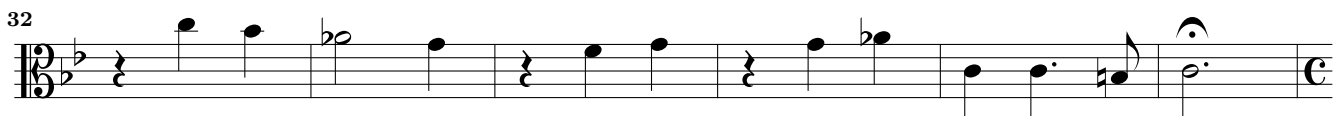
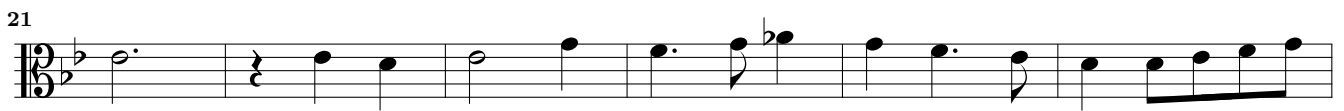
Poco Adagio*Allegro*

47

49

52

54

57

60

63

65

68

70

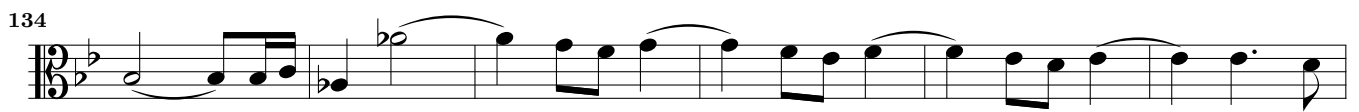
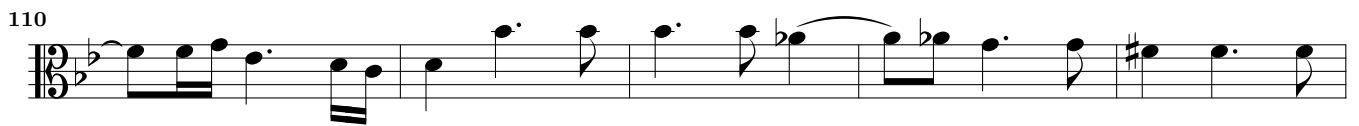

Lento/Adagio*Forte*

*Vivace*

198

202

204

206

208

211

213

216

219

221

224

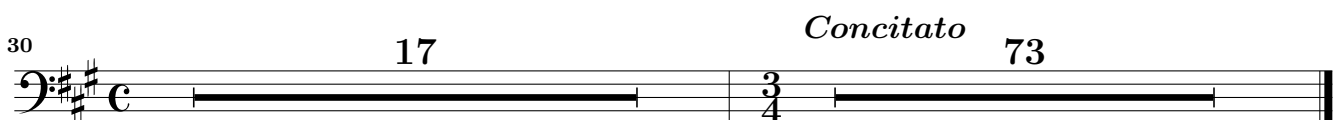

Sonata V

Allegro
4

120 *Solo* *tr*

123

126

128

130

132

Allegro á 2

135

138

141

144

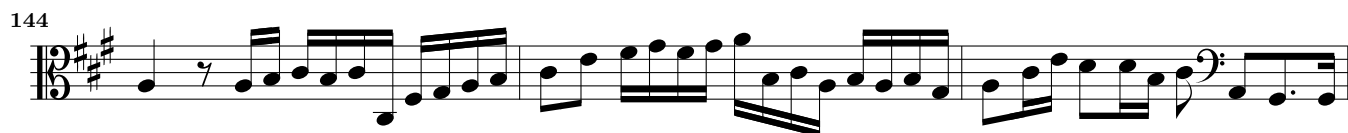

147

150

153

156

159

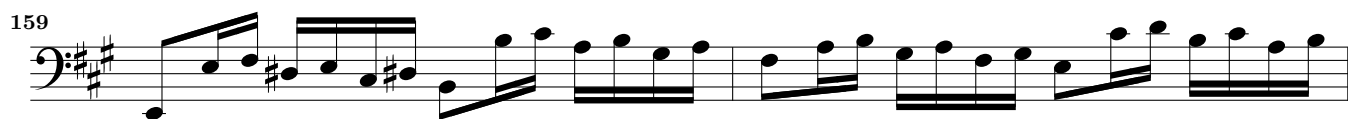

161

164

Adagio

167

171

175 2

Poco presto

180

182

185

188

190

193

195

197

199

202

204

206

Da capo se piace.

This page intentionally left blank.

Sonata VI

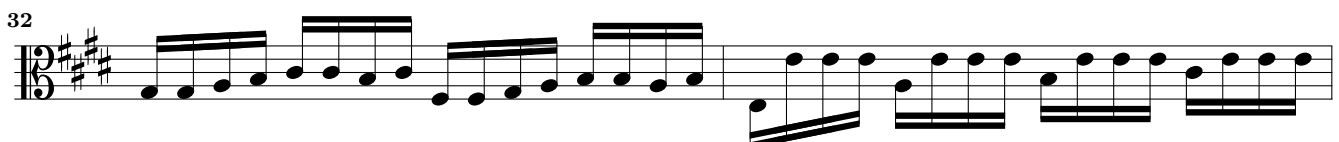
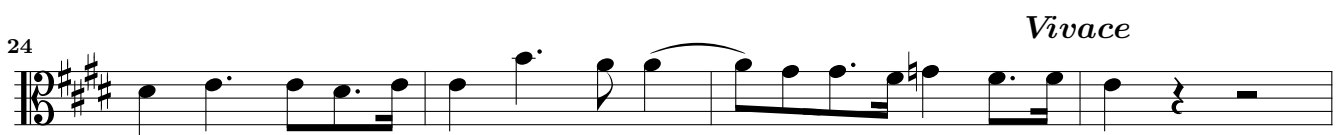
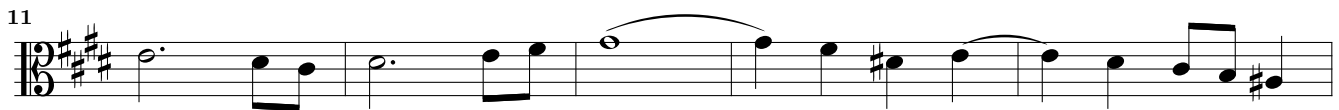
Grave

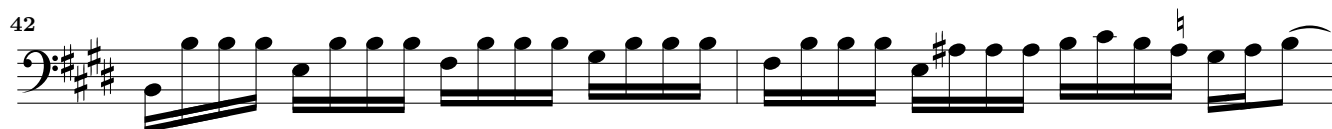
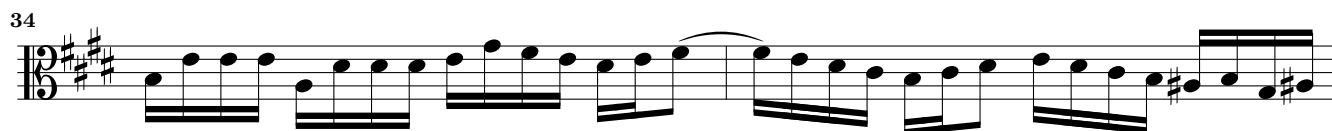

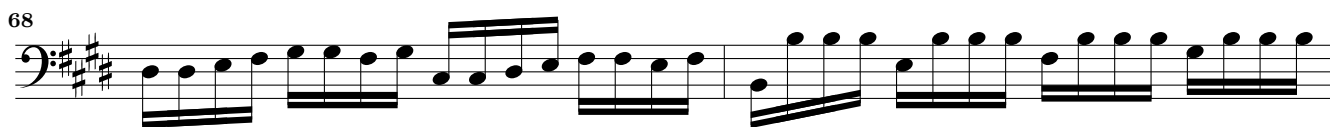
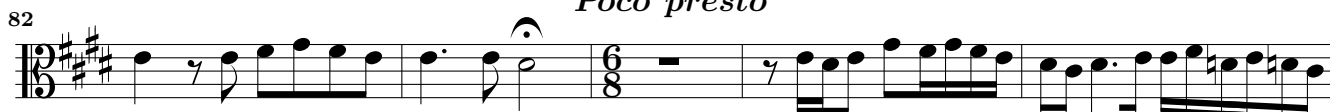
*Adagio**Poco presto*

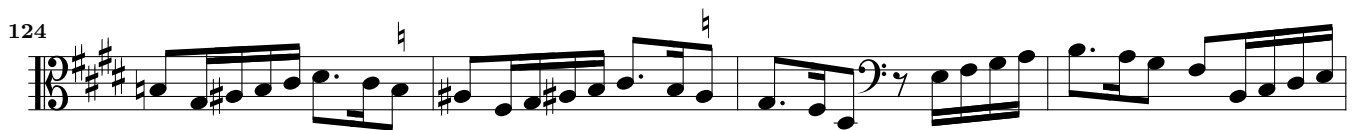
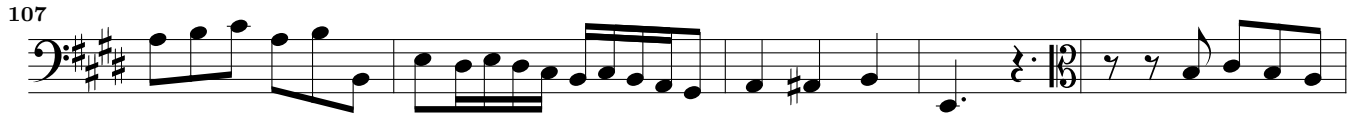

156 6

164

166

169

172

175

178

180

183

185

188

191

193

Sonata VII

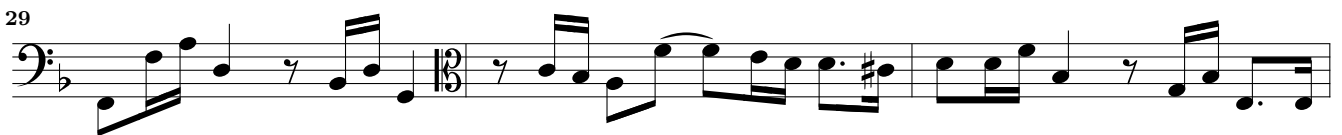
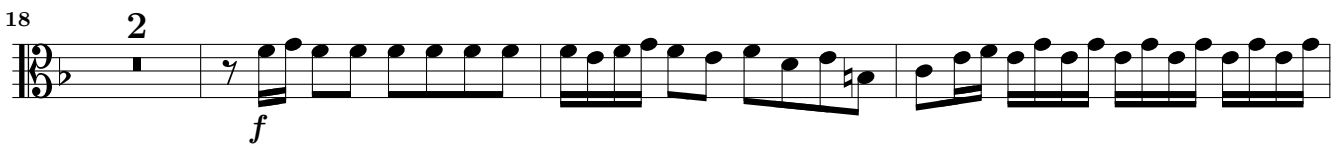
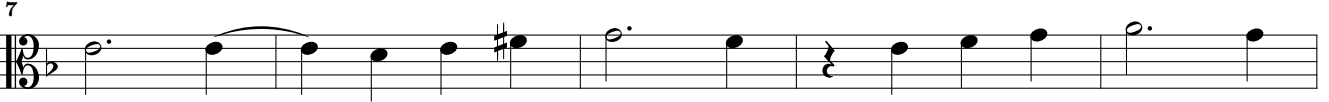
Adagio

47

50

53

56

59

62

65

69

73

78

82

86

91

Lento

Vivace

95

103

110

118

125

132

140

147

154

Largo

161

166

172 3

177

180

183

186 2

192

195

199

203

206

209

212

215
