

Concerto

Mein Hertz ist bereit

Basso Solo
con Violino Solo et Basso Continuo

Nicholas Bruhns

1665 – 1697

Published by Johan Tufvesson.

Non-commercial copying welcome

Revision : 1.1

Mein Hertz ist bereit

Nicholas Bruhns (1665-1697)

Concerto Adagio

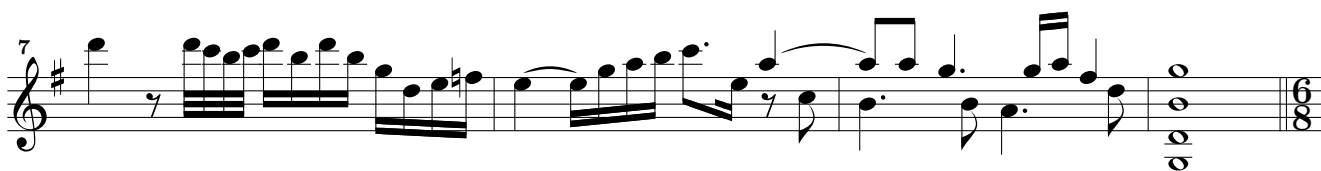
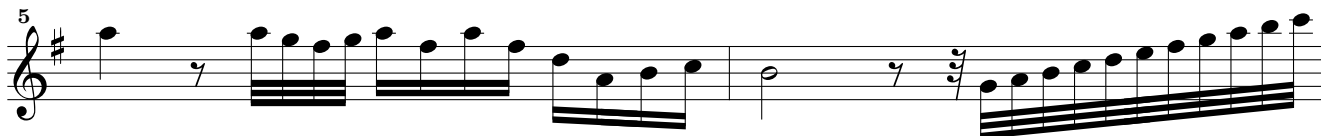

11 Presto

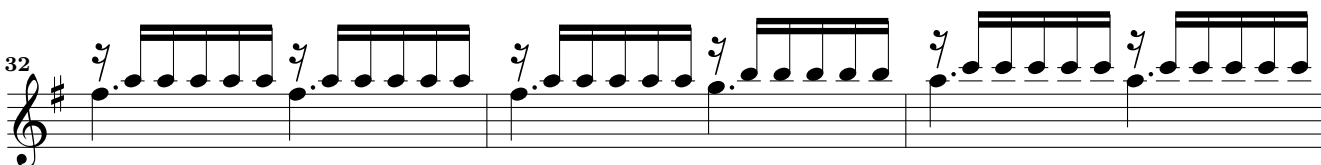
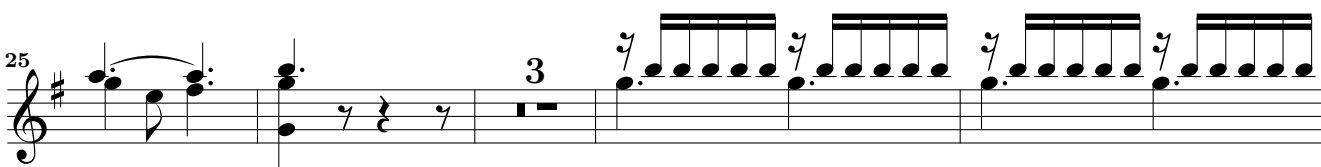
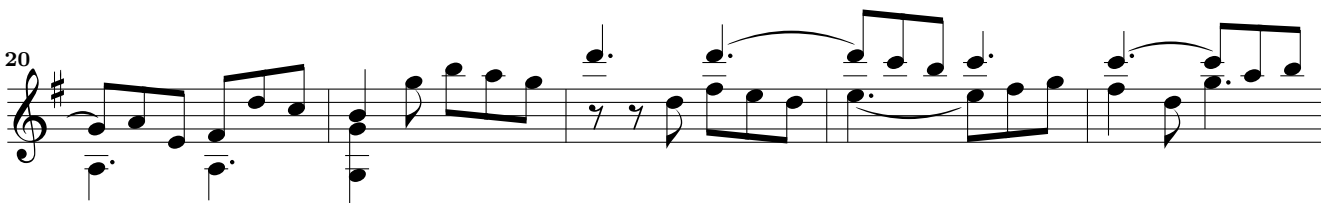
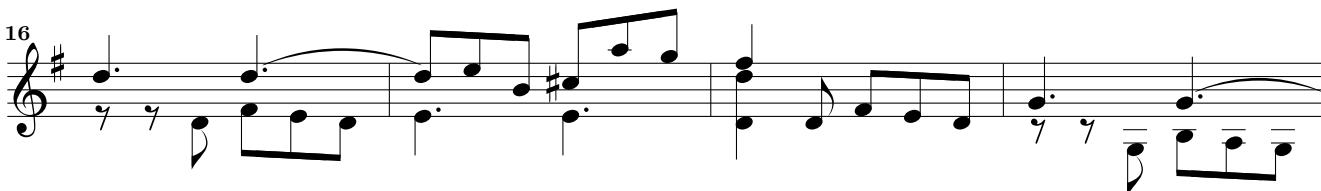

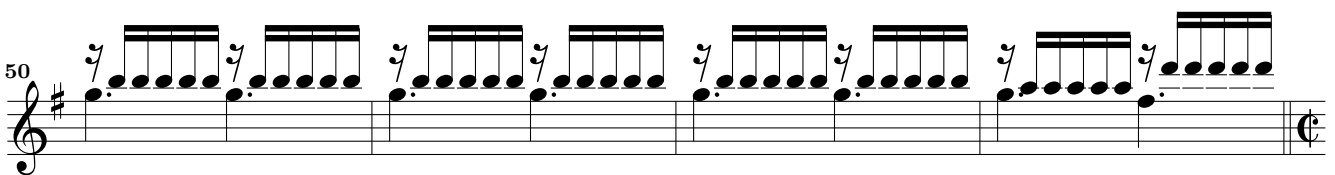
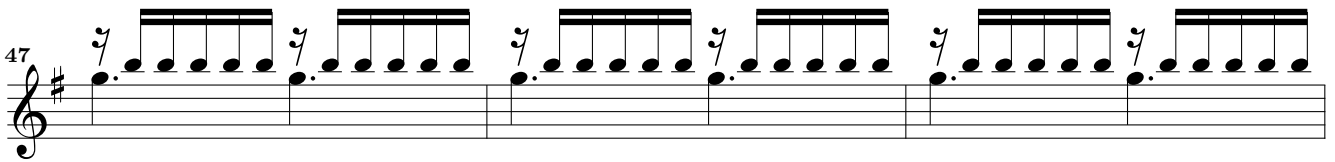
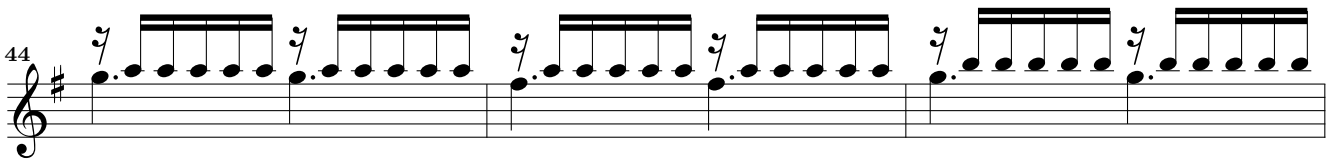
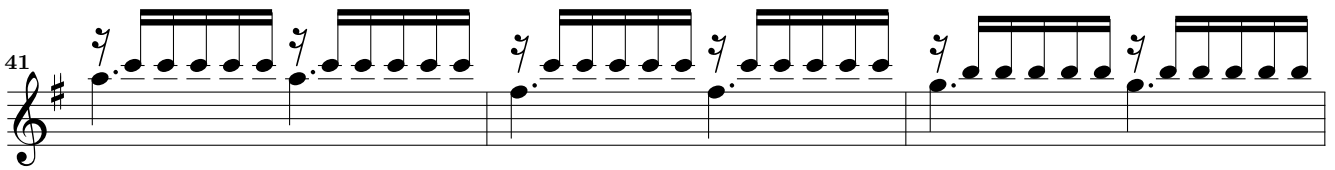
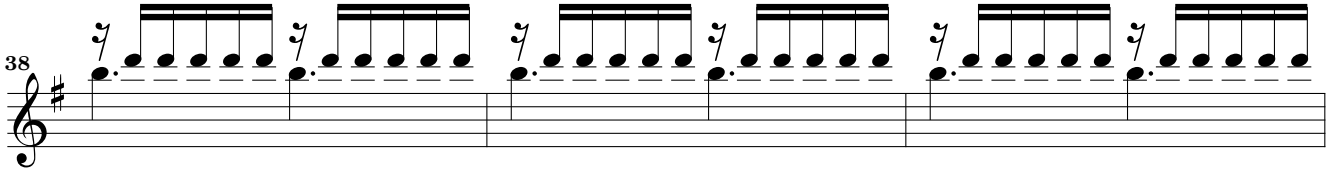
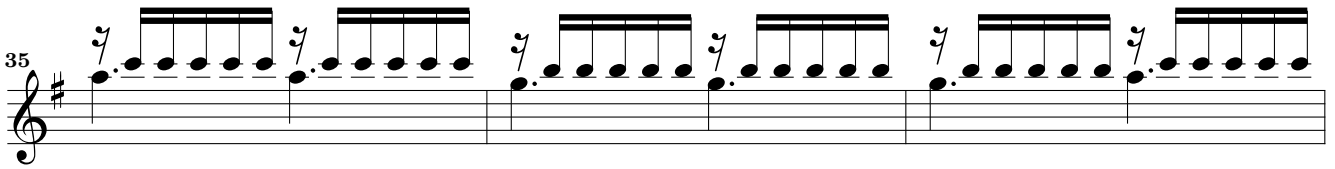

Adagio.

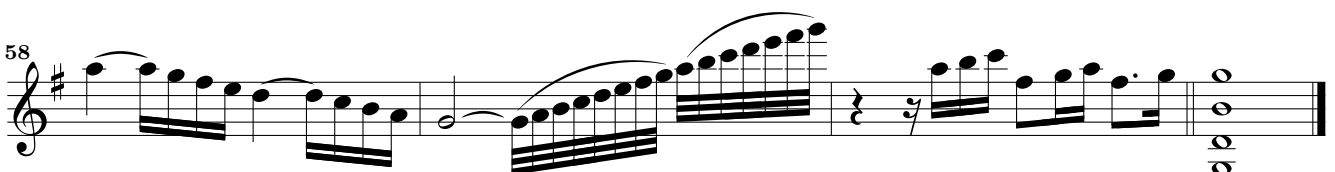
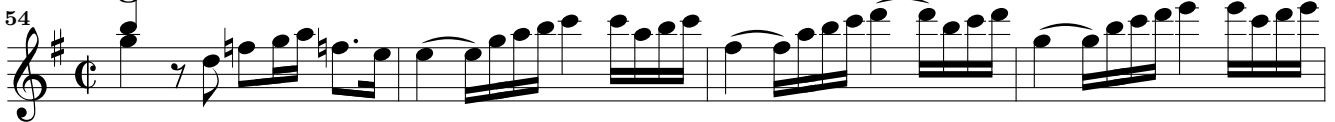

2

9

15

21

28

34

36

38

41

43

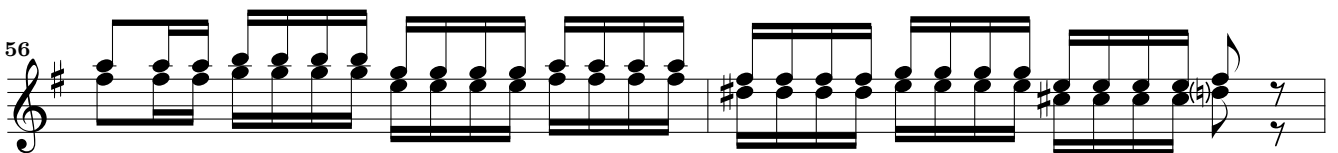
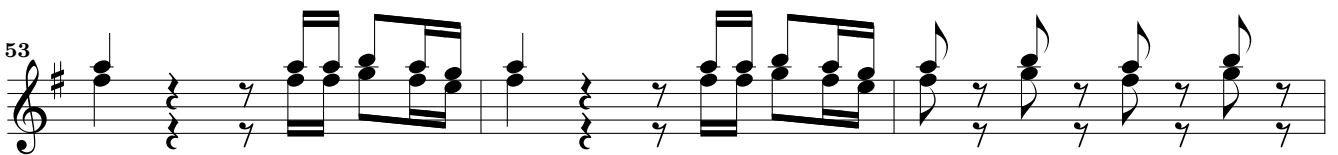
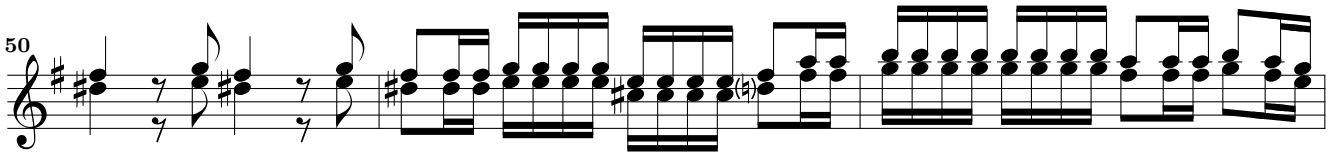

Presto.

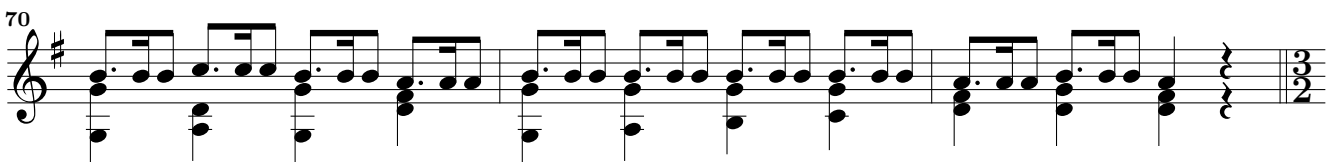
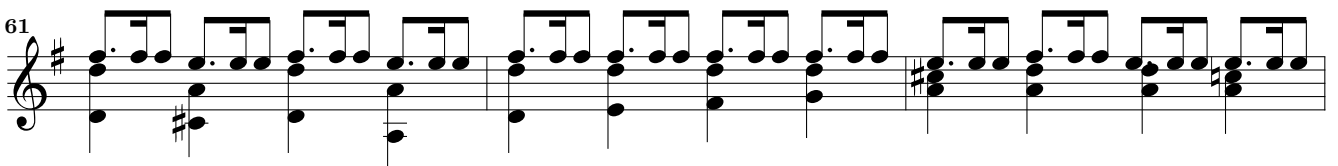
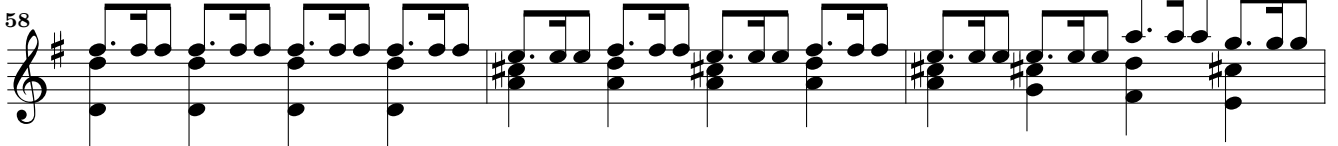

73 4

80

84

88

92

95

100

103

106

Adagio

150 9

161

165

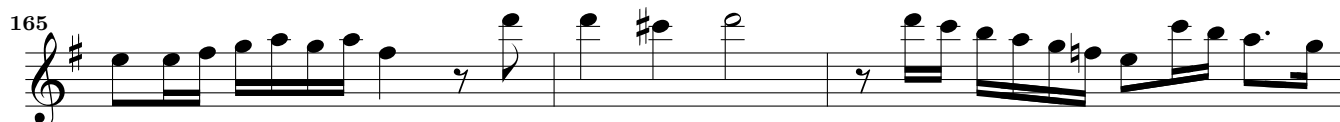

168

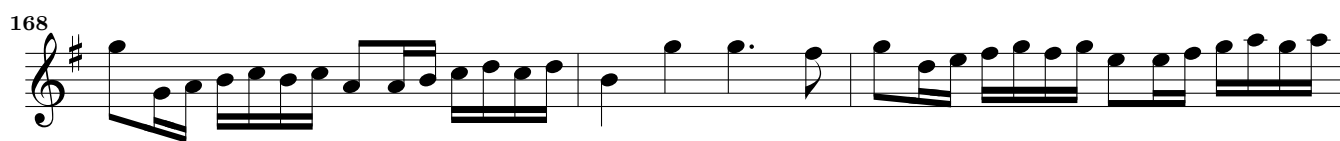

171

174

176

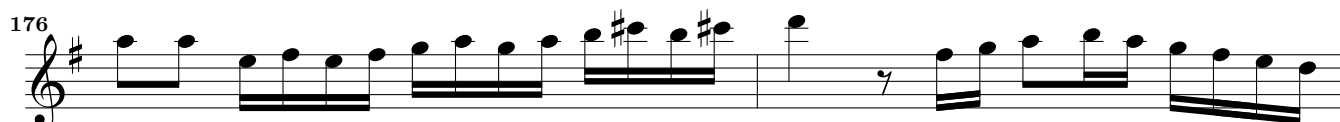

178

181

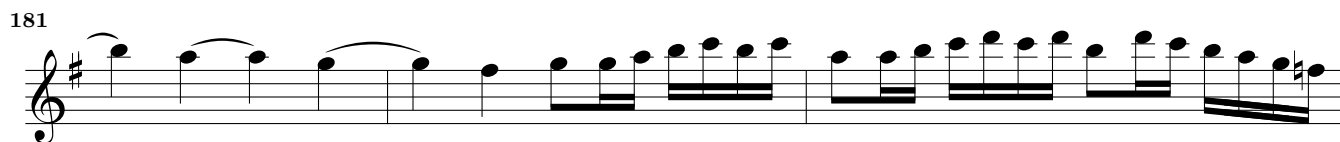

184

