

# Musicalische Frühlings-Früchte

In drei- vier- und fünff-stimmiger  
Instrumental-Harmonia  
mit Basso Continuo

Hamburg 1668

Dietrich Becker  
1623 – 1679

Published by Johan Tufvesson.

Non-commercial copying welcome

*Revision : 1.1*

## Violino II

## 1. Sonata à 3

Dietrich Becker (1623-1679)

Adagio

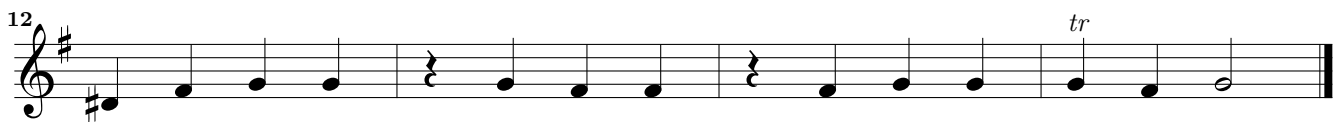
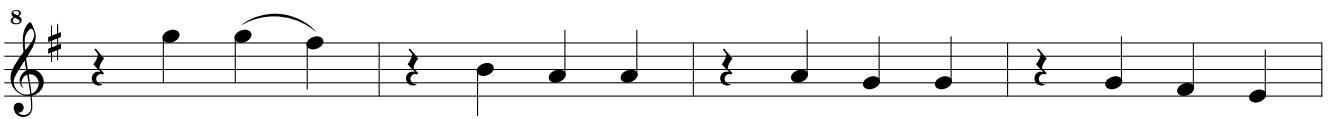
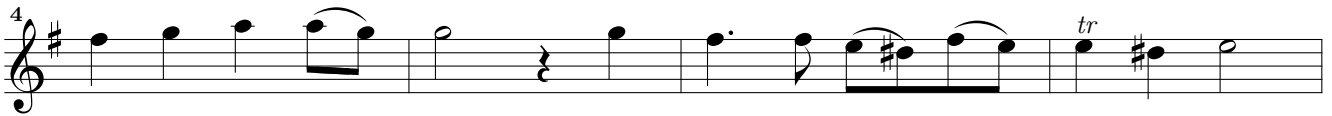

Allegro

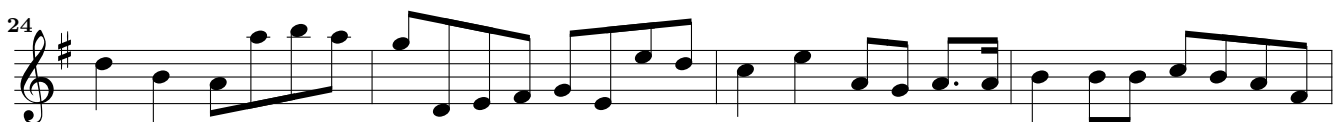

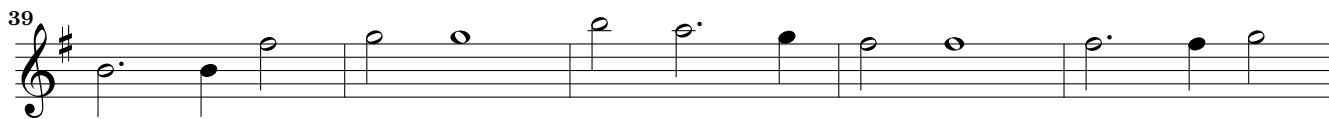
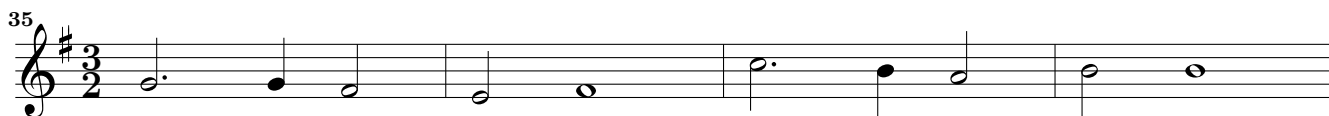

Adagio

Adagio

Allegro

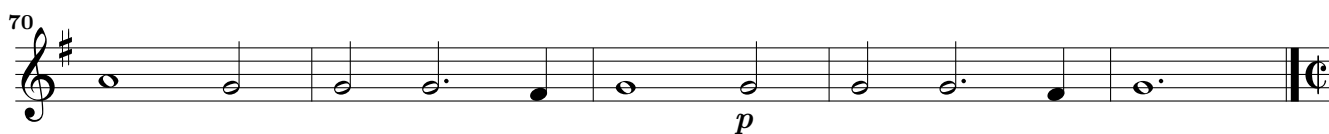
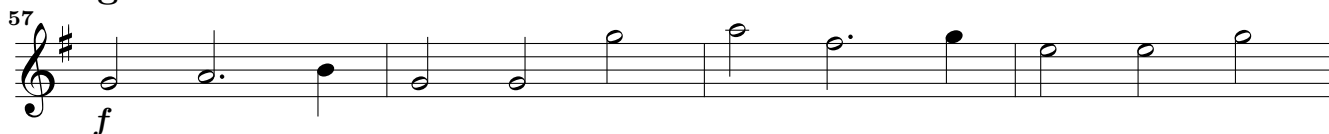

84

89

92

95

98

101

106

111

117

122

128

133

138

*tr.*

*p*

*f*

*p*

*f*

*p*

*f*

3/4

4  
Violino II

## 2. Sonata à 3

Allegro

2  
5  
8  
11  
13  
16  
18  
20

Adagio

23  
27  
31  
35

39

42

46

49

*p*

**Presto**

53

57

62

66

70

**Adagio**

74

78

80

83

94

98

102

105

109

113

116

120

124

133

135

137

139

Solo

tr

7

4

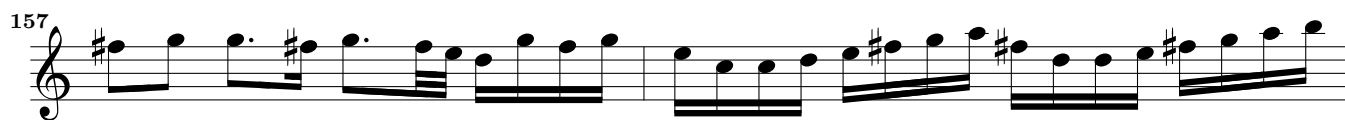
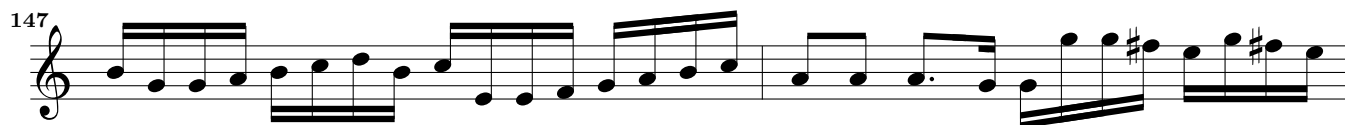

### Adagio

*p*

## 3. Sonata à 3

2

6

10 *tr*

14

18

22 *tr*

## Adagio

25

30

35 4

43 2

### Adagio

10  
Presto

Musicalische Frühlings-Früchte – 3. Sonata à 3 – Violino II

103

107

112

116

120

124

128

131

135

138

141

## Violino II

## 4. Sonata à 3

Adagio

2

6

10 *tr* 7

20

24

28

32

36

40

45

49 *p*

12  
Adagio

Musicalische Frühlings-Früchte - 4. Sonata à 3 - Violino II

Allegro Adagio

53 2 7

65 Allegro

68

70

72

Adagio

Allegro

75 2 10

90

92

95

97

99

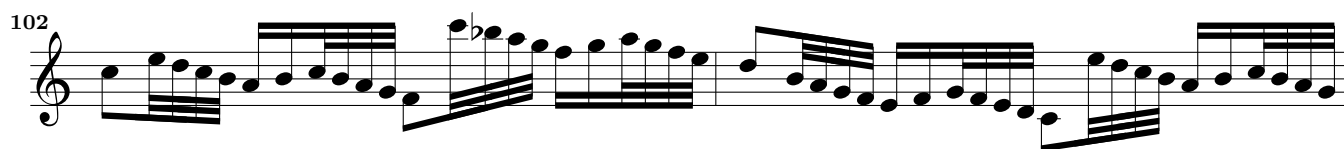

### Adagio

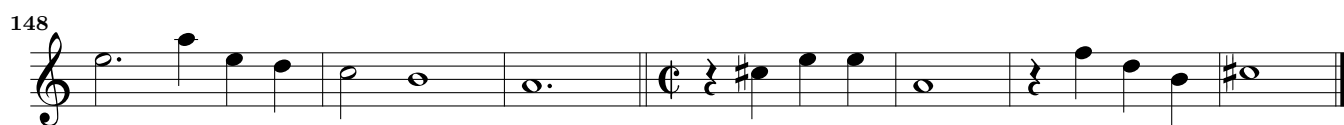
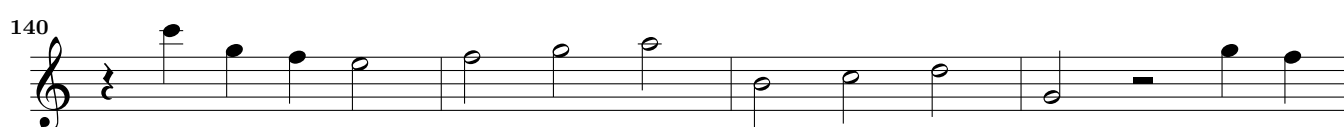
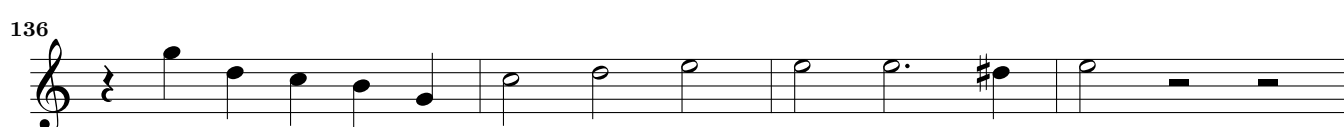
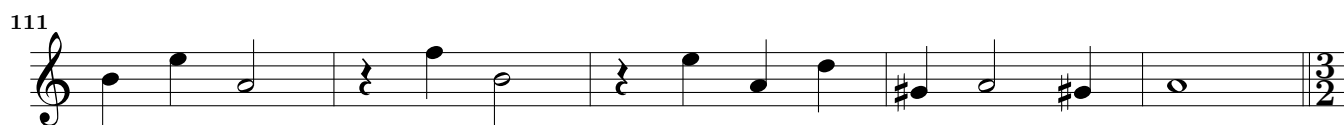
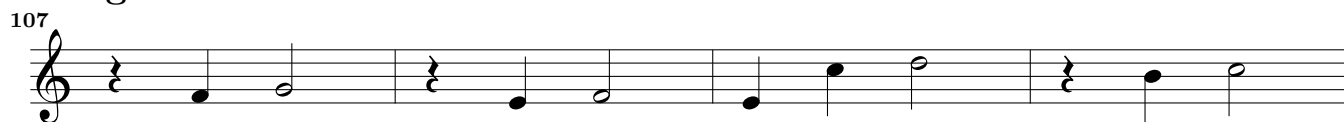

# Sonata – Suite à 4

## 5. Sonata

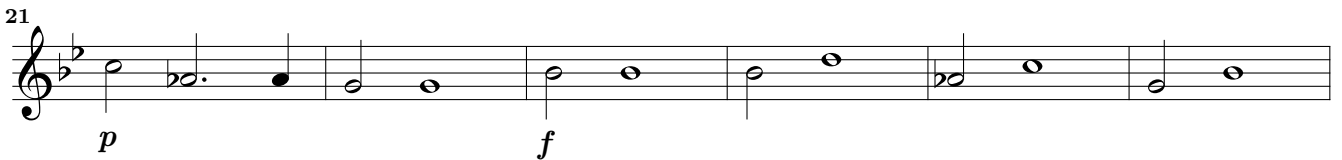
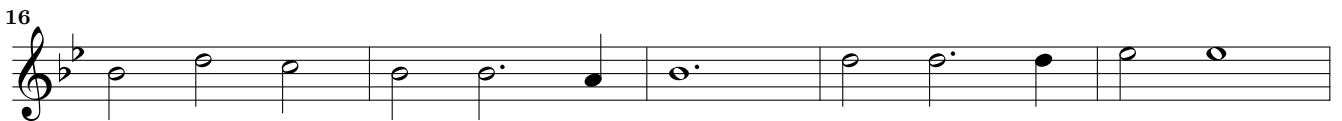
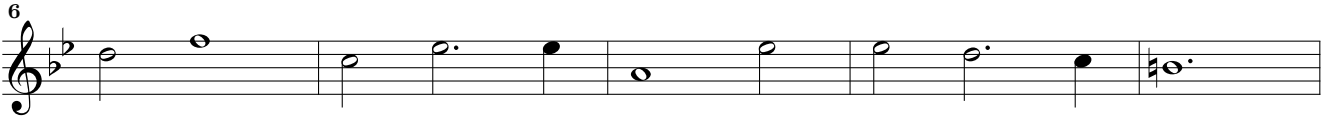

## Allegro

## Adagio

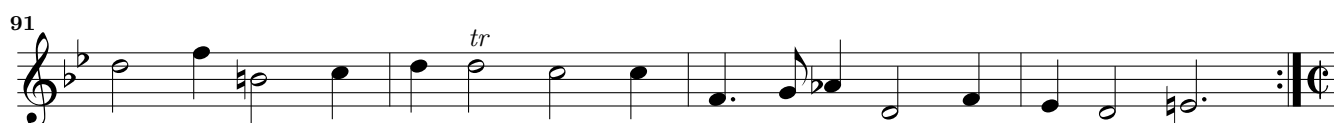
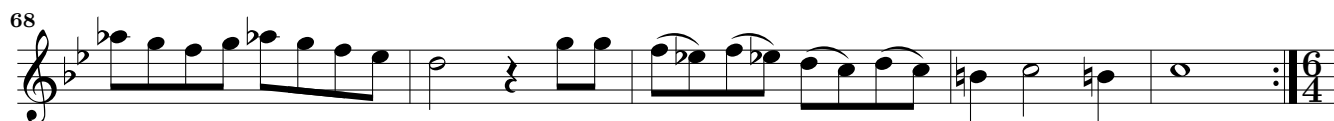

## 6. Allmand

## 8. Sarband

## 9. Gigue

This page intentionally left blank.

## Sonata – Suite à 4

## 10. Sonata Allegro

## Adagio

46

49

52

55

58

61

**Allegro**

64

67

71

75

79

82

86

90

## 12. Courant

### 13. Sarband

### 14. Gique

# 15. Sonata à 5

Adagio

Allegro

55

60

64

68

### Adagio

73

79

84

88

92

95

98

101

### Adagio

104

## 16. Paduana à 5

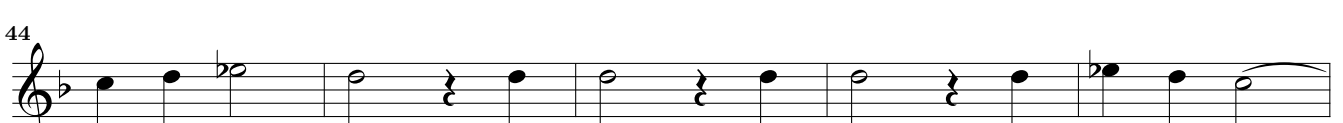

## Violino II

## 17. Paduana à 5

4

8

11

16

20

24

29

34

38

42

47

orig.

# 18. Sonata à 5

Allegro

49

54

Adagio

57

Allegro

62

65

70

73

77

80

83

86

Adagio

89

# 19. Sonata à 5

# Adagio

49

54 *tr*

58

64

68

71

74

77

81

84

87

90

92

95

# Suite à 5

## 20. Ariæ

5

9

12

24

28

40

52

57

62

67

72

*p*

*p*

7

8

8

22. Sarband Adagio

# Sonata – Suite à 5

## 23. Sonata Adagio

## Allegro

## Adagio

64

68

72 *p*

76

81

86

90

93

95

98

101

104

107

110

113 orig.

**24. Allmand**

**25. Courant**

## 26. Sarband

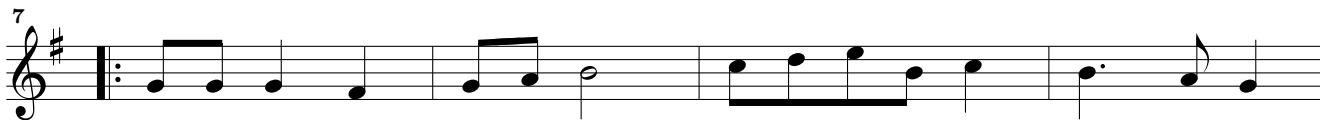

## 27. Gique

