

Zwey-stimmiger  
Sonaten und Suiten

Hamburg 1674

Dietrich Becker  
1623 – 1679

Published by Johan Tufvesson.

Non-commercial copying welcome

*Revision : 1.1*

## Viola da gamba

# Sonata à 2.

## Violino & Viola da gamba

Dietrich Becker  
(1623-1679)

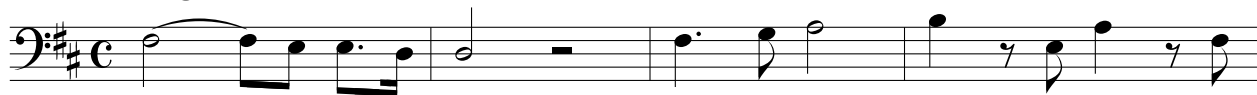
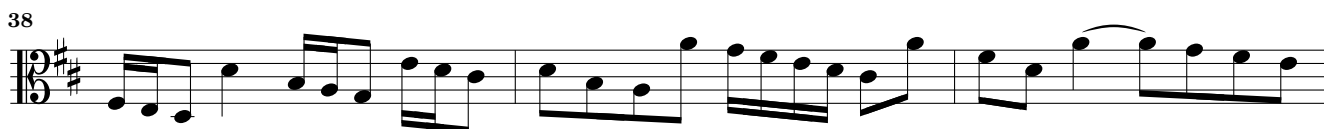
41. *Adagio**Lento*

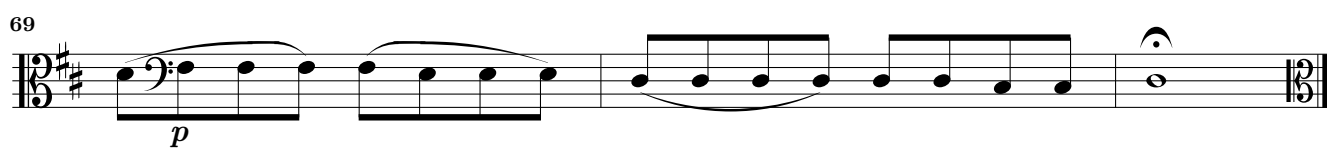
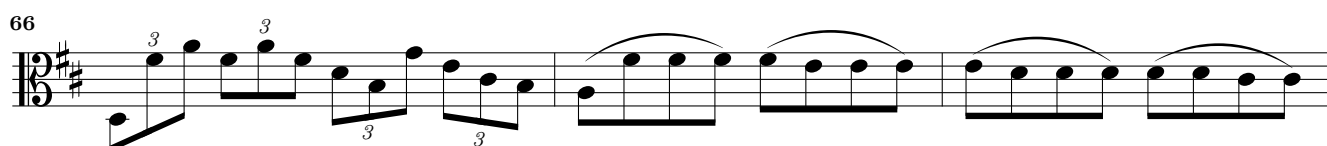
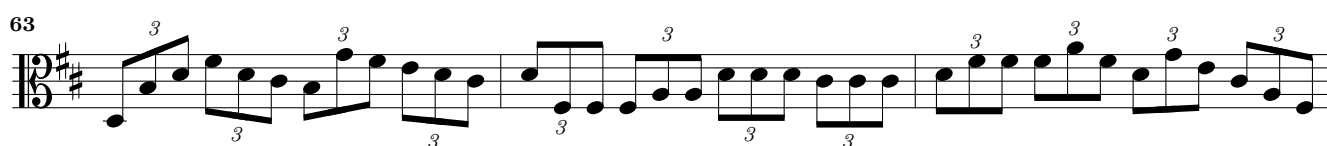
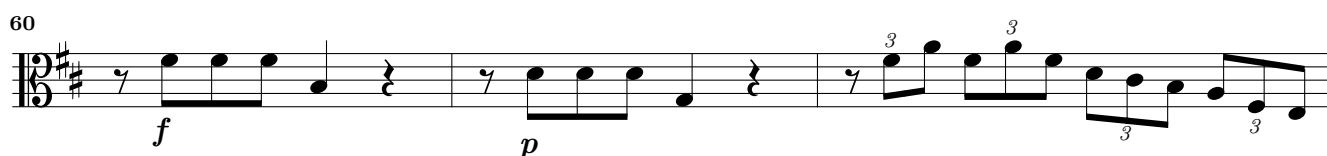
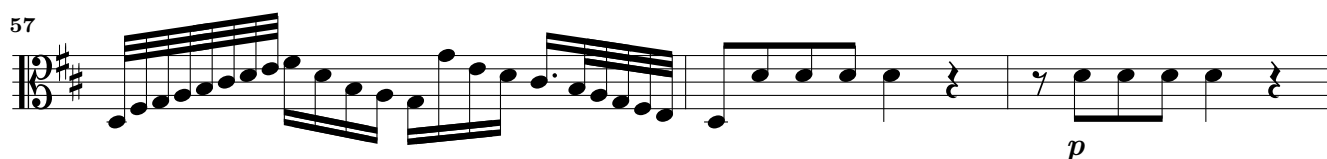
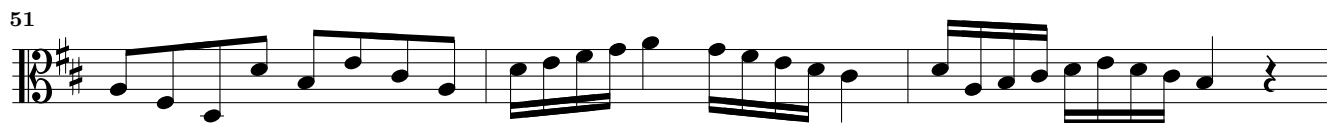

85 **12**

101

106 **2**

113

118

123

128

133 **2** *tr*

139

142

145

149

153

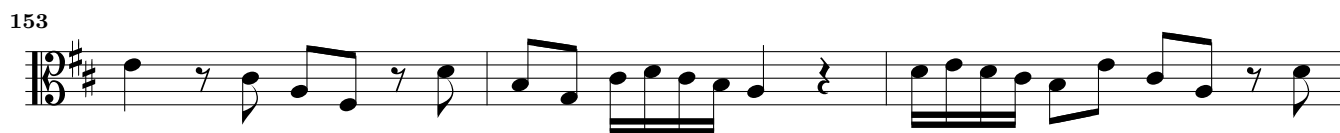

156

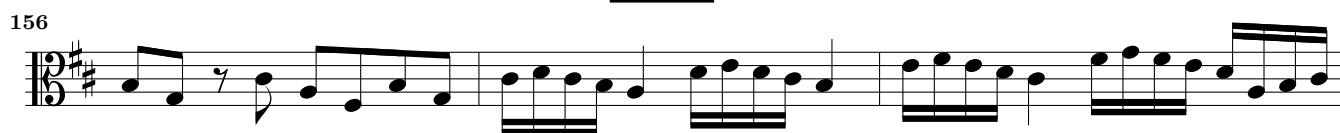

159

162

165

*Adagio*

168

## Suite

### 42. Allmandt

4

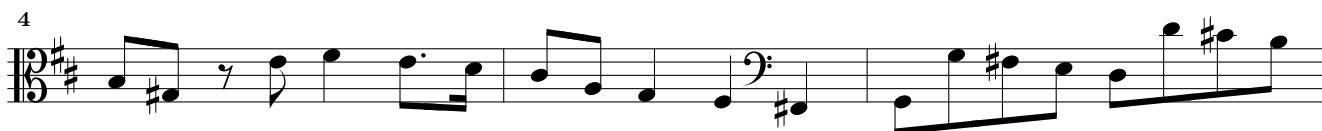

7

11

14

17

43. *Courant*

6

12

17

22

44. *Sarabande*

6

12

45. *Gigue*

5

8

14

