SONATE

à 3. 4. e 5.

Con alcune Allemand, Correnti e Balletti

à 3

Innsbruck 1653

William Young

?? – 1662

Published by Johan Tufvesson.

Non-commercial copying welcome

Revision : 1.3

Name	Instr.	Page
Sonata Prima	2vl,viol,bc	4
Sonata Secunda	2vl,viol,bc	5
Sonata Terza	2vl,viol,bc	6
Sonata Quarta	3vl,viol,bc	8
Sonata Quinta	3vl,viol,bc	10
Sonata Sesta	3vl,viol,bc	12
Sonata Settima	3vl,viol,bc	14
Sonata Ottava	3vl,viol,bc	16
Sonata Nona	3vl,viol,bc	18
Sonata Decima	3vl,viol,bc	19
Sonata Undecima	4vl,viol,bc	20
Allemand 1	2vl,viol,bc	22
Allemand 2	2vl,viol,bc	22
Corrente 1	2vl,viol,bc	23
Allemand 3	2vl,viol,bc	23
Corrente 2	2vl,viol,bc	23
Allemand 4	2vl,viol,bc	24
Allemand 5	2vl,viol,bc	24
Corrente 3	2vl,viol,bc	25
Corrente 4	2vl,viol,bc	25
Saraband 1	2vl,viol,bc	25
Corrente 5	2vl,viol,bc	26
Allemand 6	2vl,viol,bc	26
Corrente 6	2vl,viol,bc	27
Saraband 2	2vl,viol,bc	27
Allemand 7	2vl,viol,bc	27
Corrente 7	2vl,viol,bc	28
Balletto	2vl,viol,bc	28
Corrente 8	2vl,viol,bc	28
Corrente 9	2vl,viol,bc	29

Basso Continuo

Sonata Prima. à 3

William Young
(??–1662)

Canzona

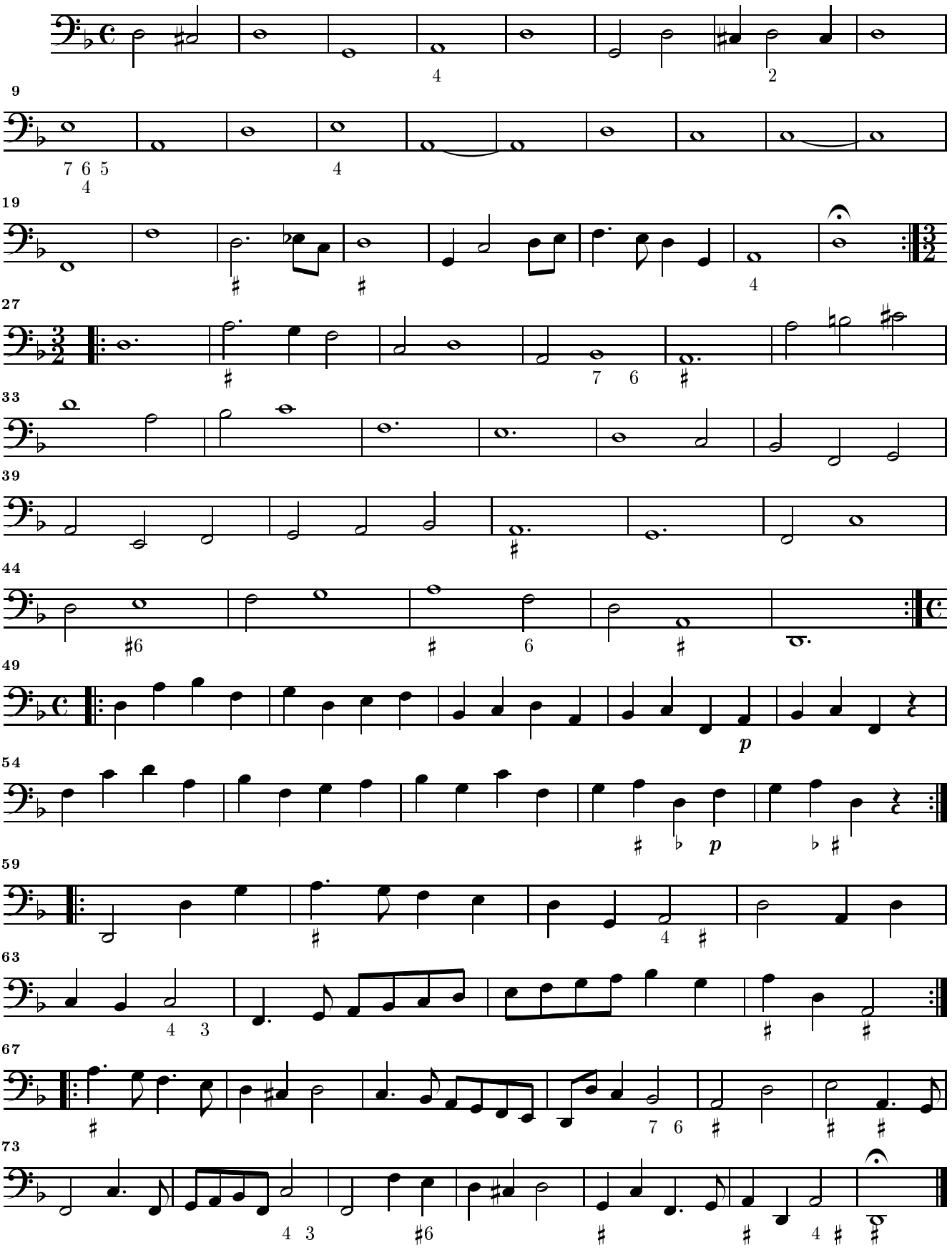

© Johan Tufvesson
Non-commercial copying welcome

Sonata Secunda. à 3

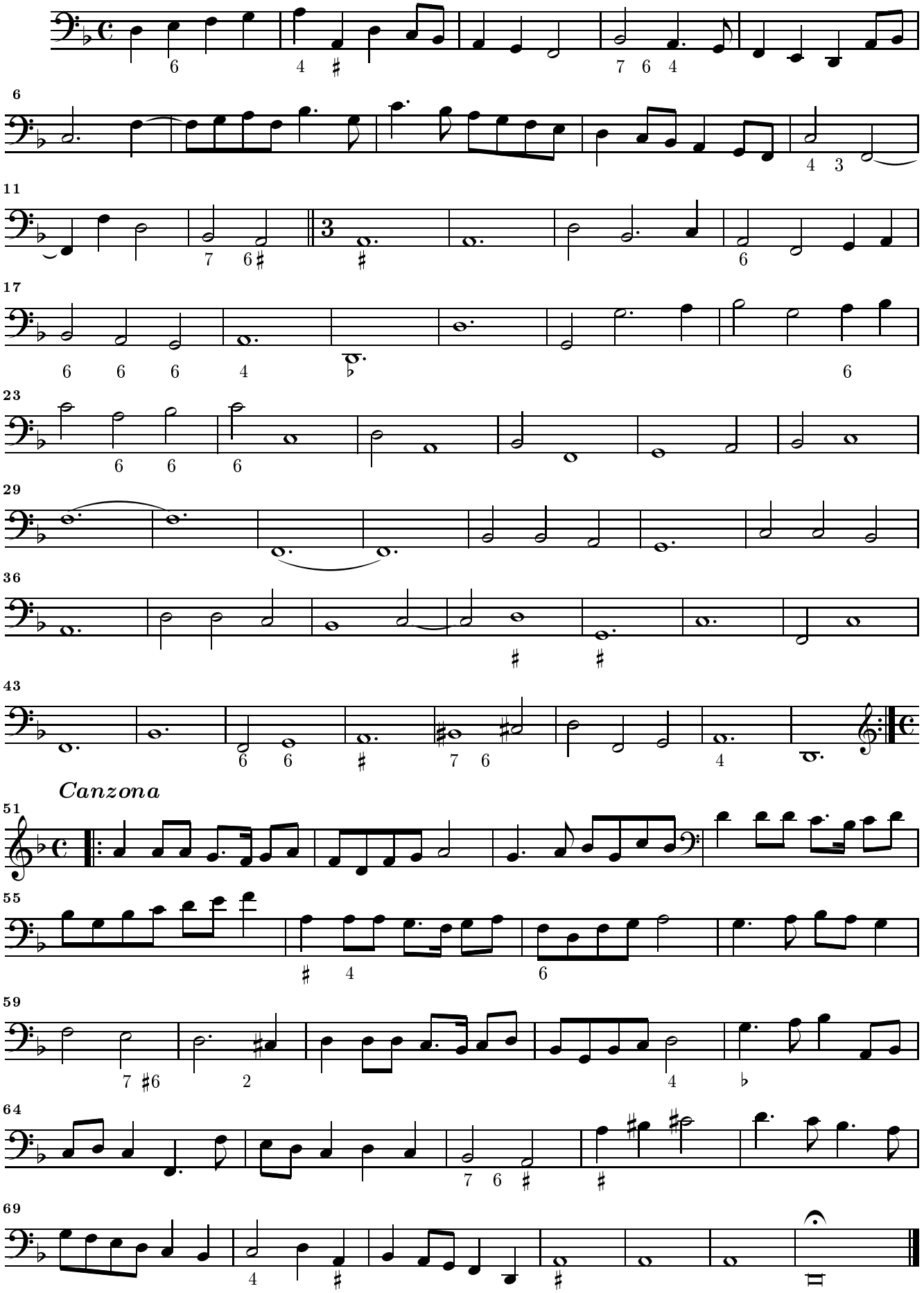

© Johan Tufvesson Non-commercial copying welcome *Revision* : 1.10

Sonata Terza. à 3

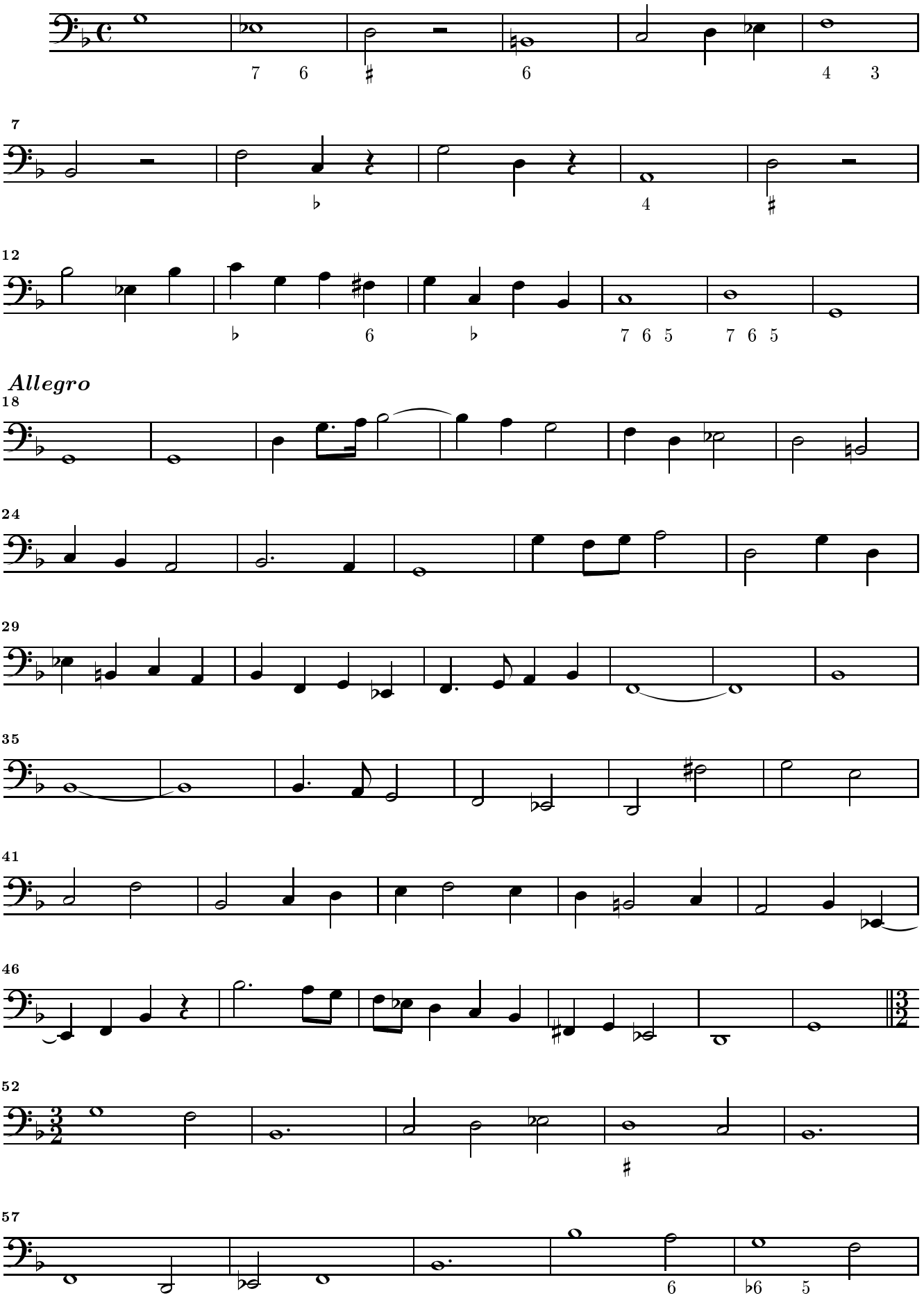

© Johan Tufvesson Non-commercial copying welcome *Revision* : 1.14

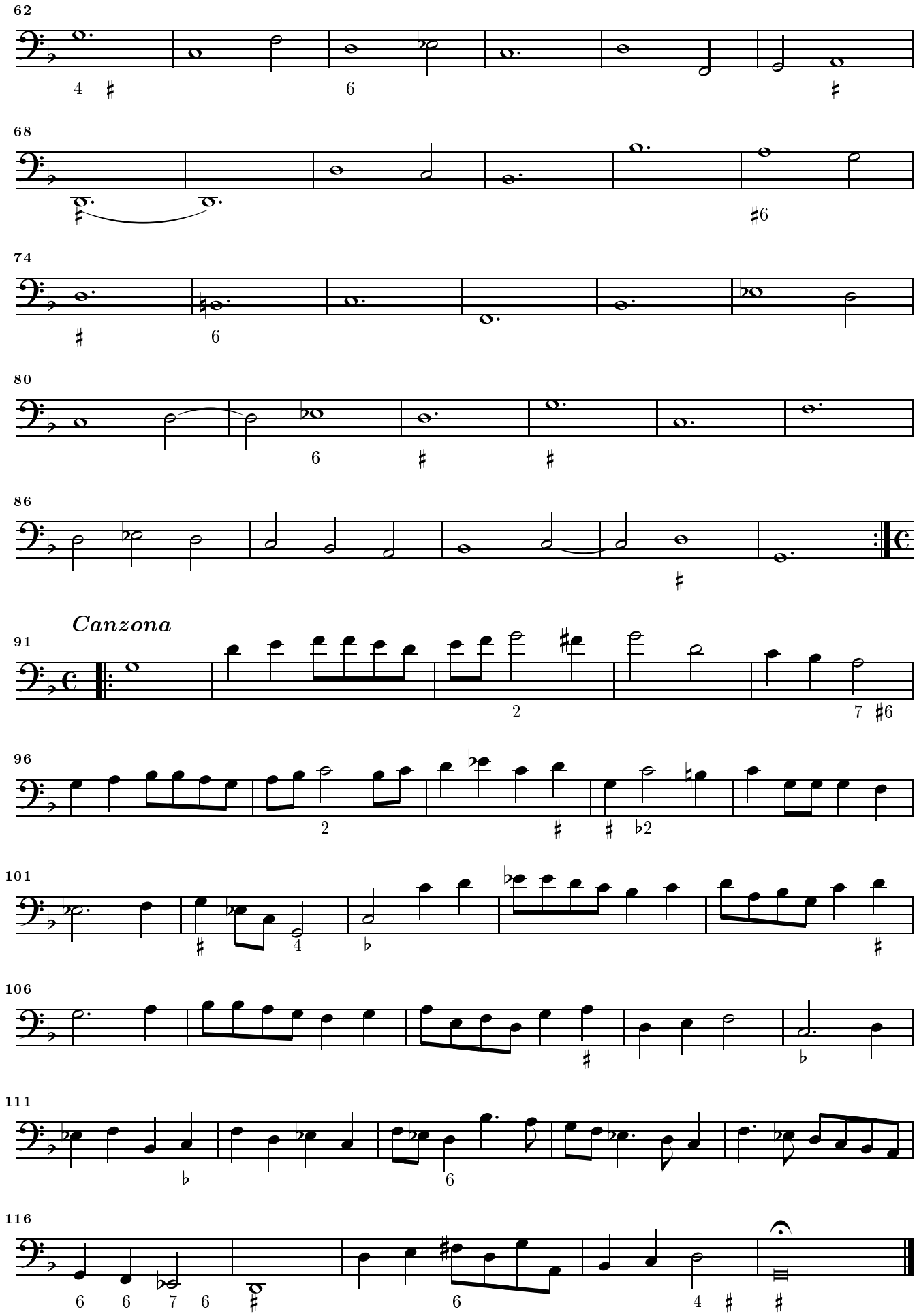

© Johan Tufvesson Non-commercial copying welcome *Revision* : 1.14

Sonata Quarta. à 4

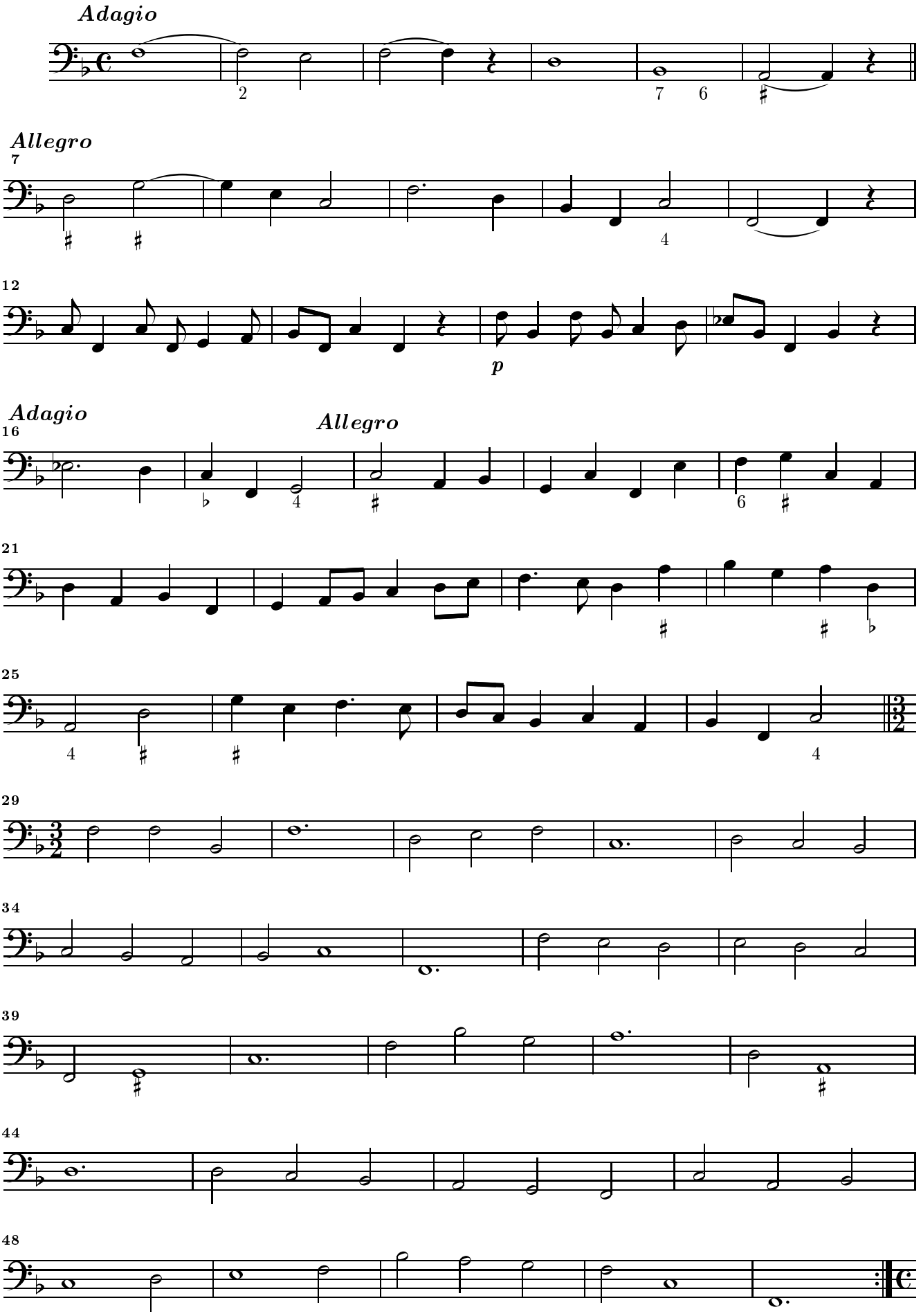

© Johan Tufvesson Non-commercial copying welcome *Revision* : 1.16

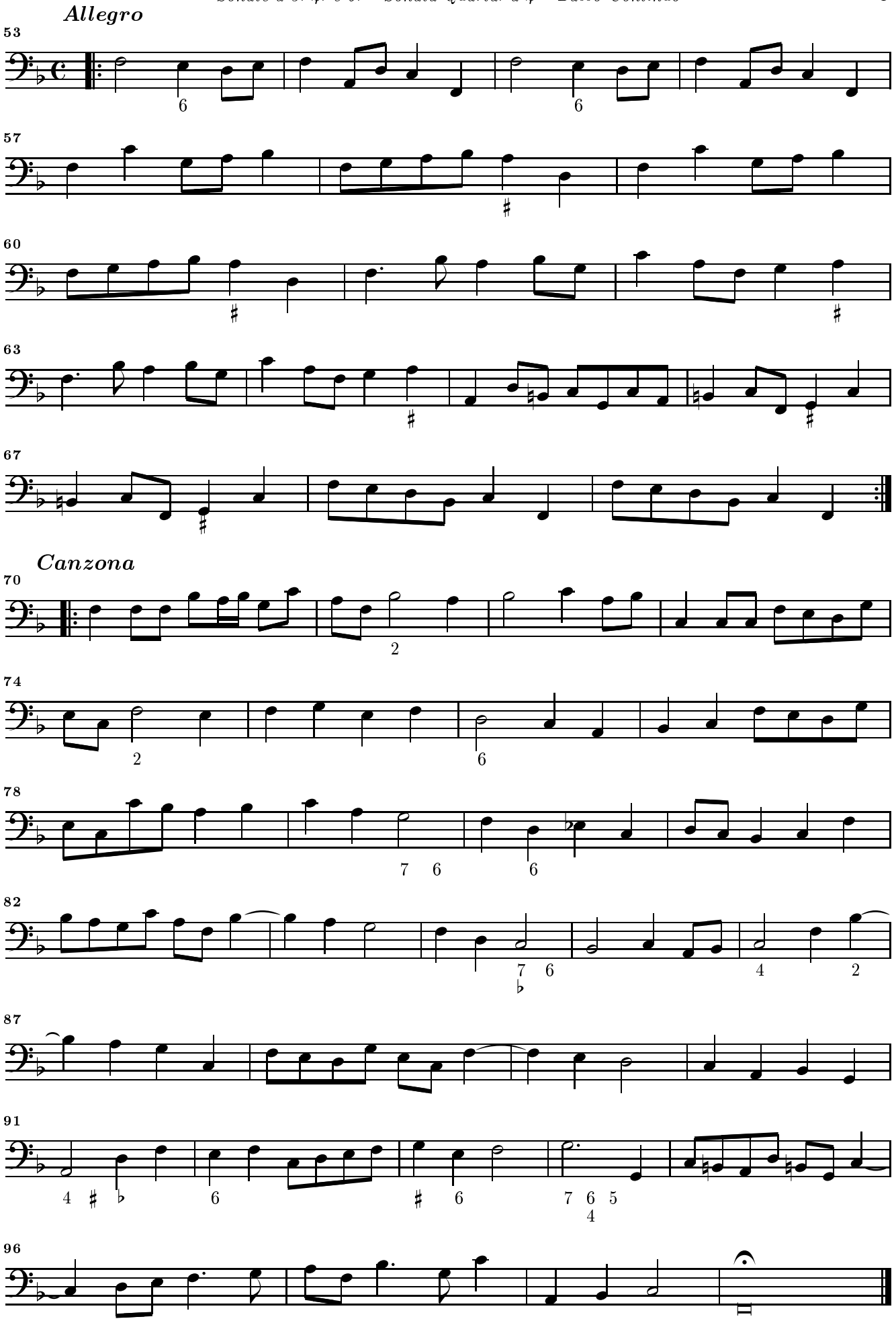

© Johan Tufvesson Non-commercial copying welcome *Revision* : 1.16

Sonata Quinta. à 4

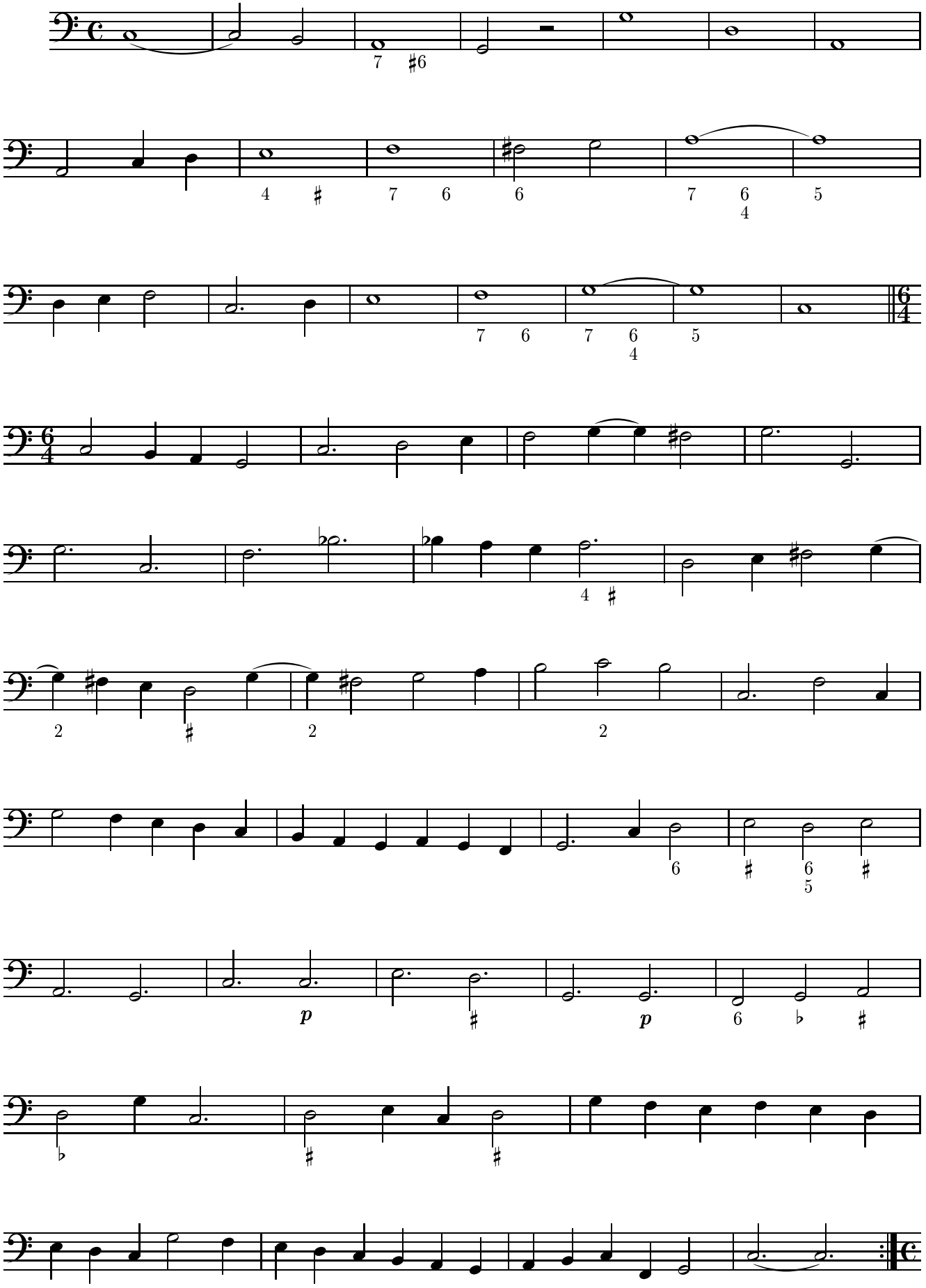

© Johan Tufvesson Non-commercial copying welcome *Revision* : 1.13

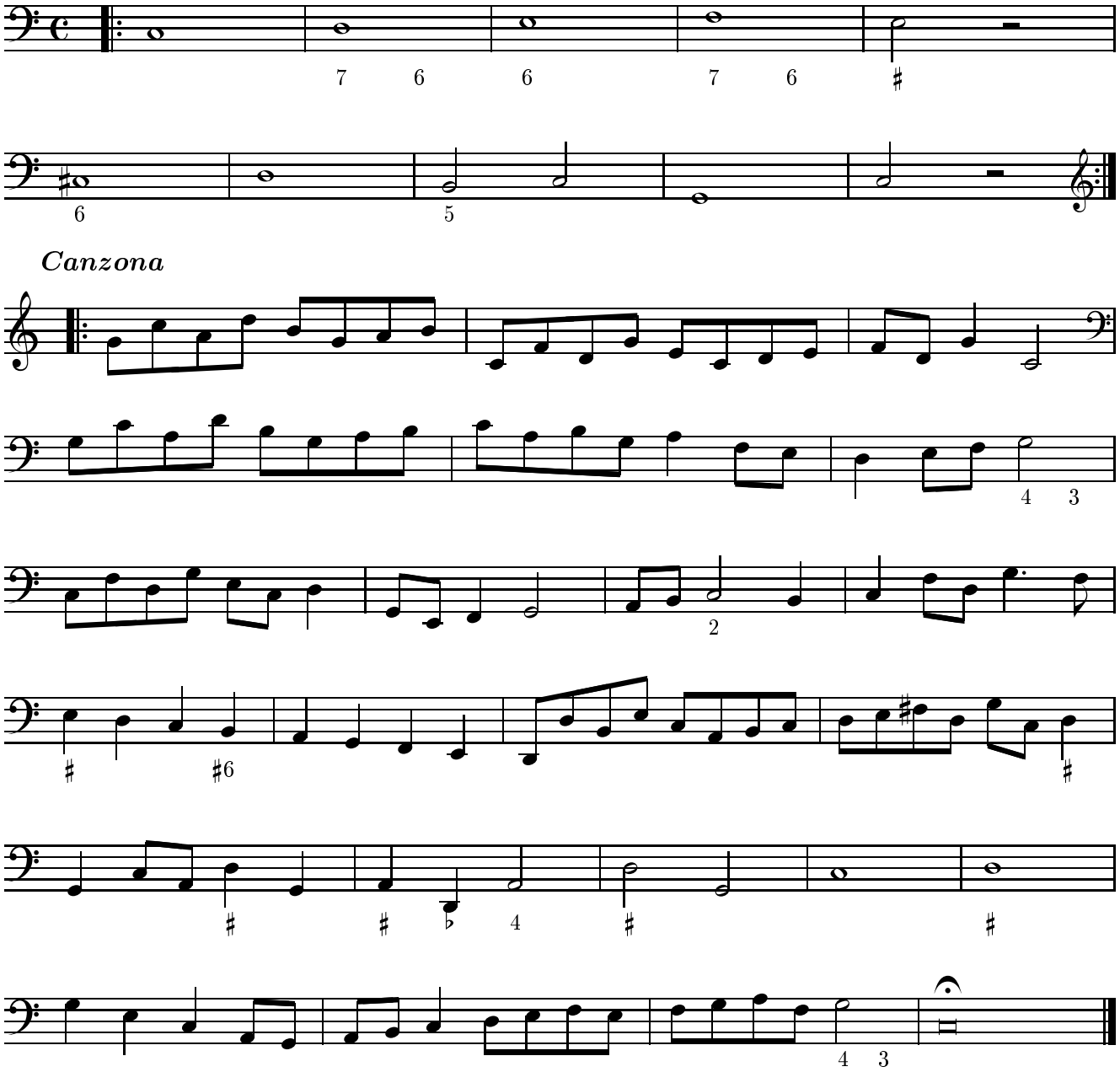
Canzona

Sonata Sesta. à 4

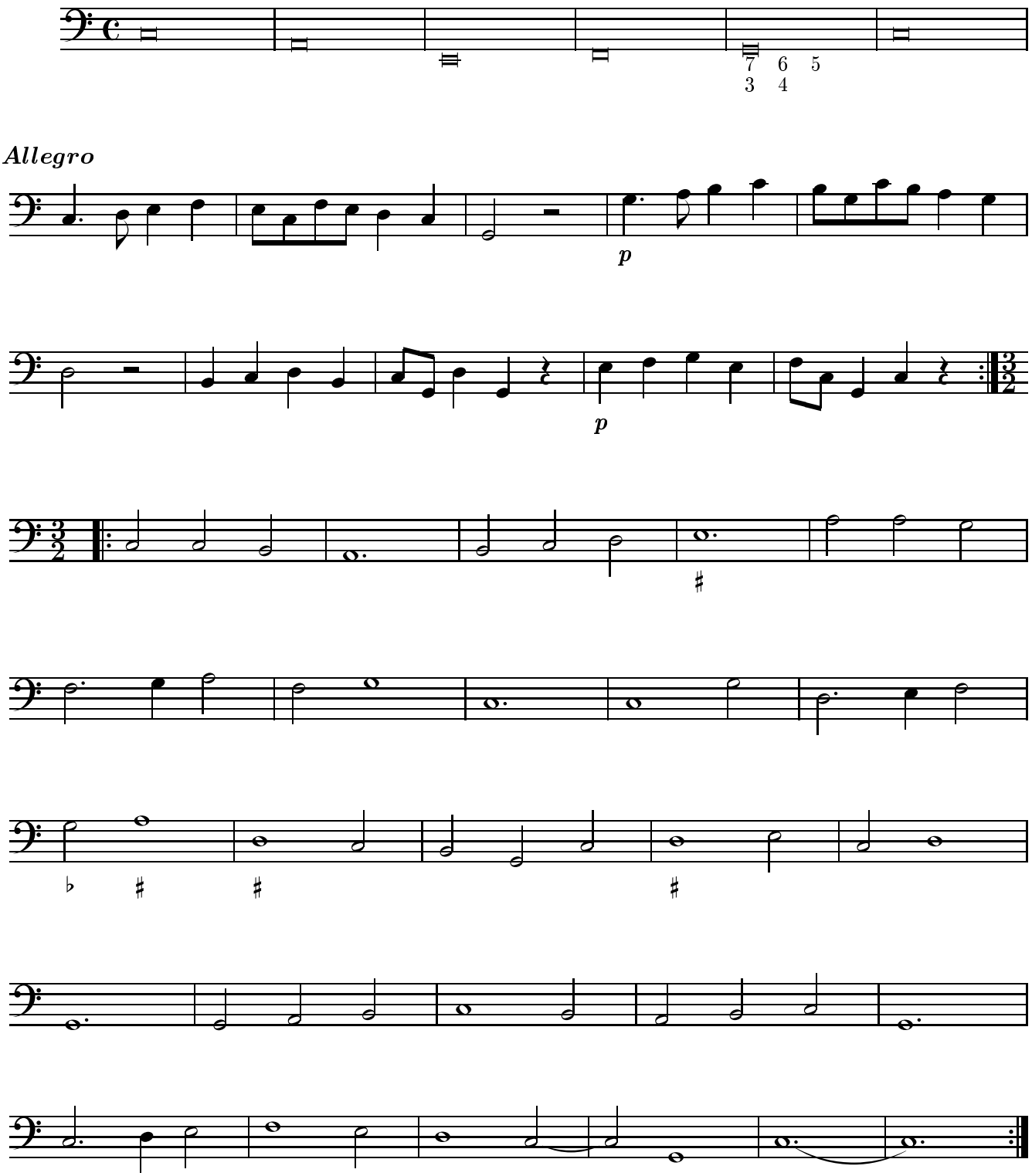

© Johan Tufvesson Non-commercial copying welcome

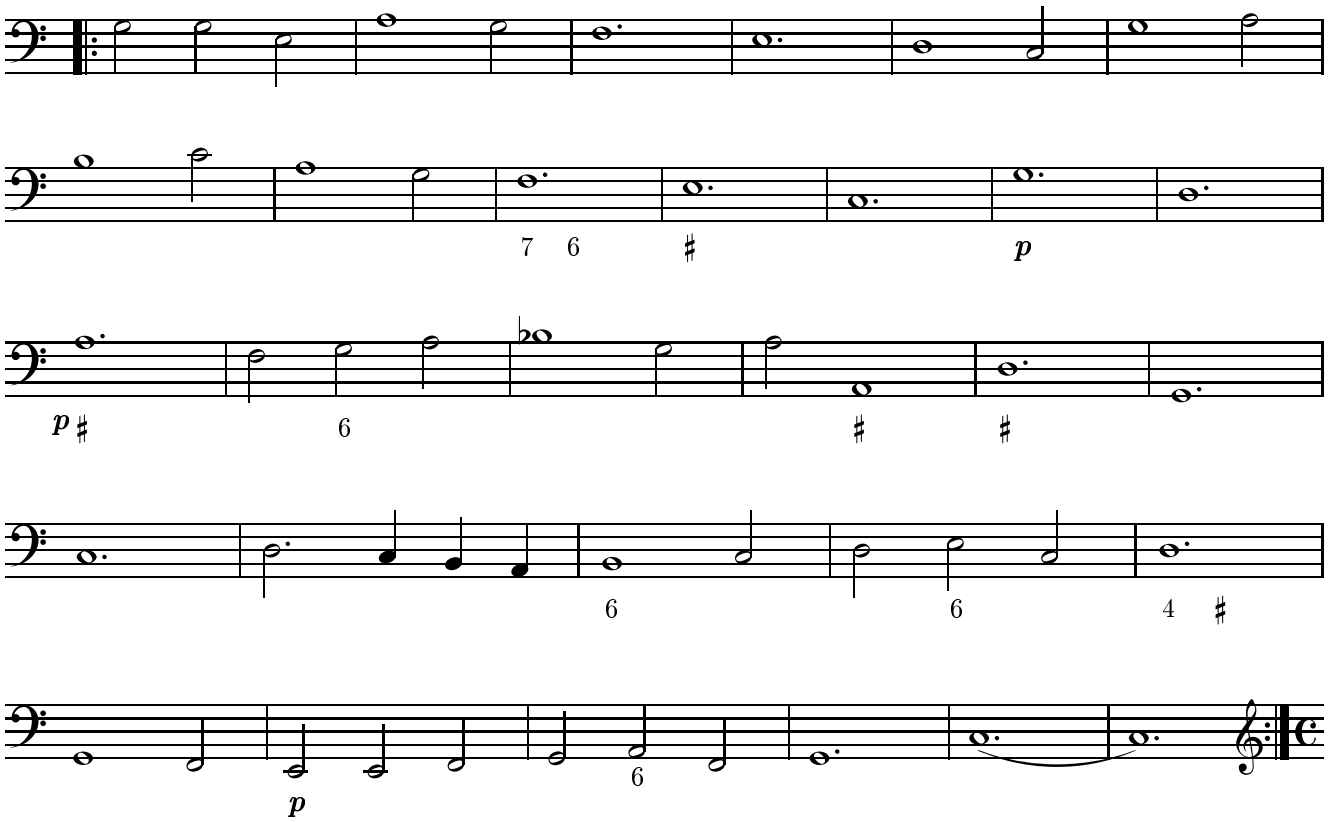

Canzona

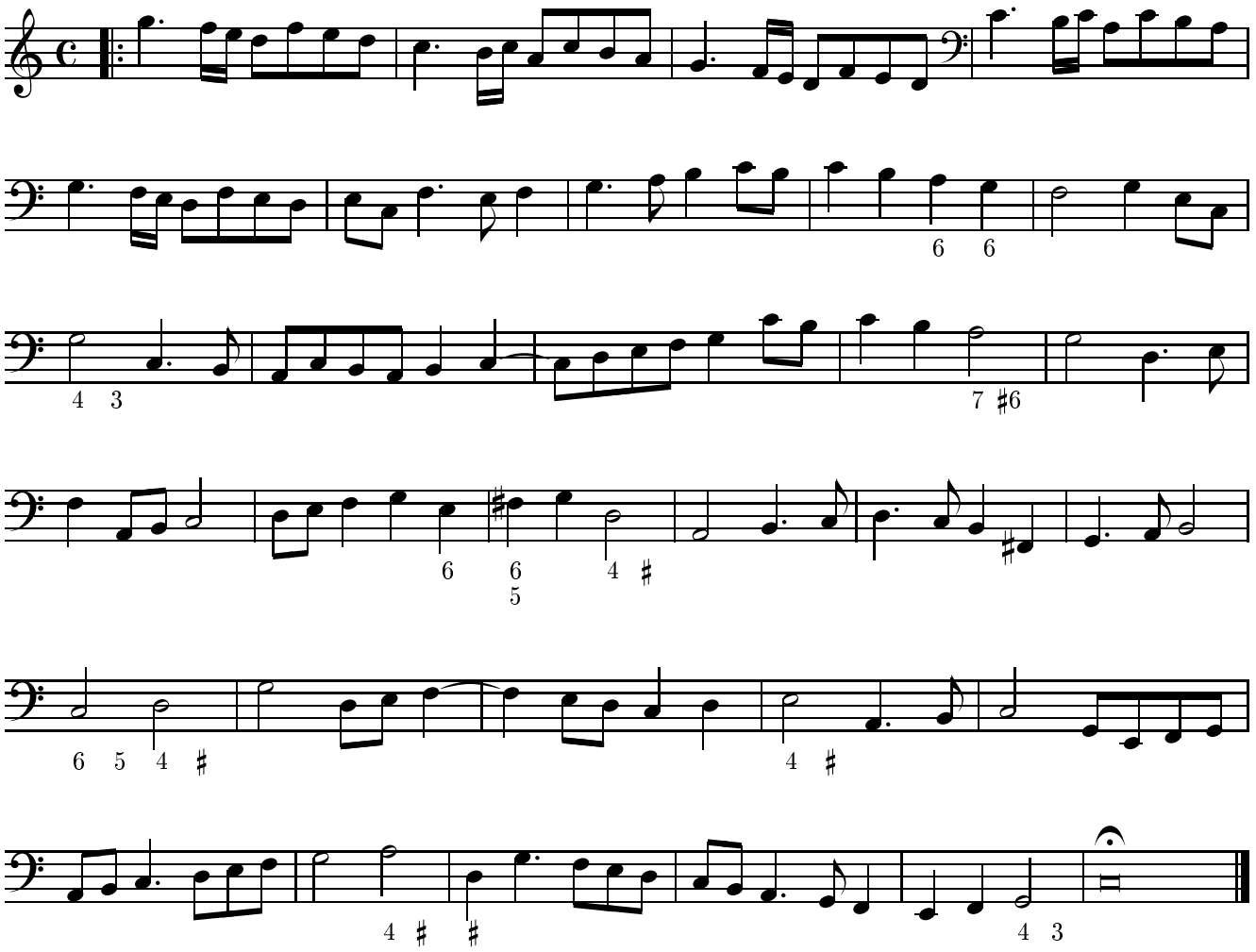

© Johan Tufvesson Non-commercial copying welcome *Revision* : 1.14

Sonata Settima. à 4

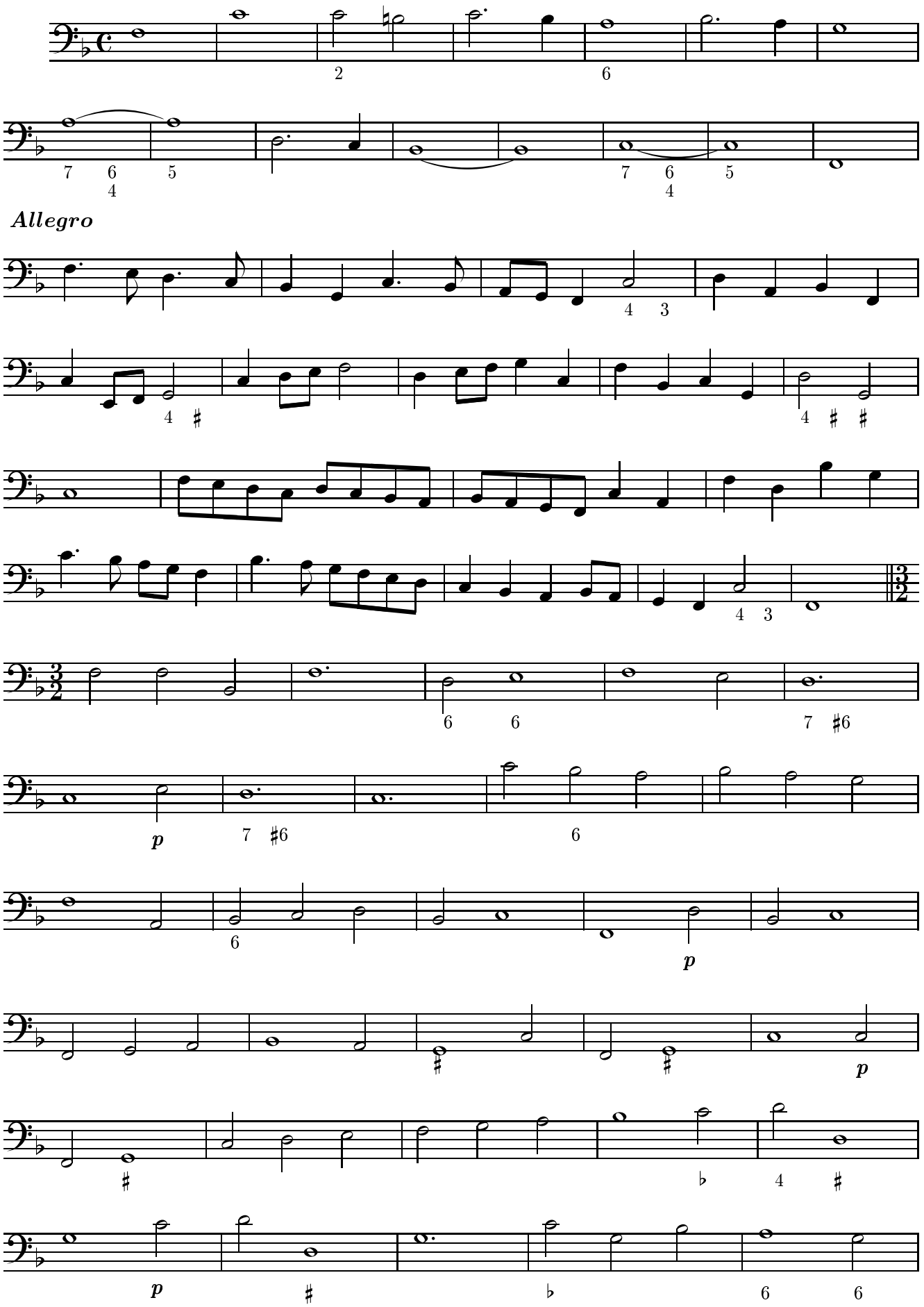

© Johan Tufvesson Non-commercial copying welcome *Revision* : 1.14

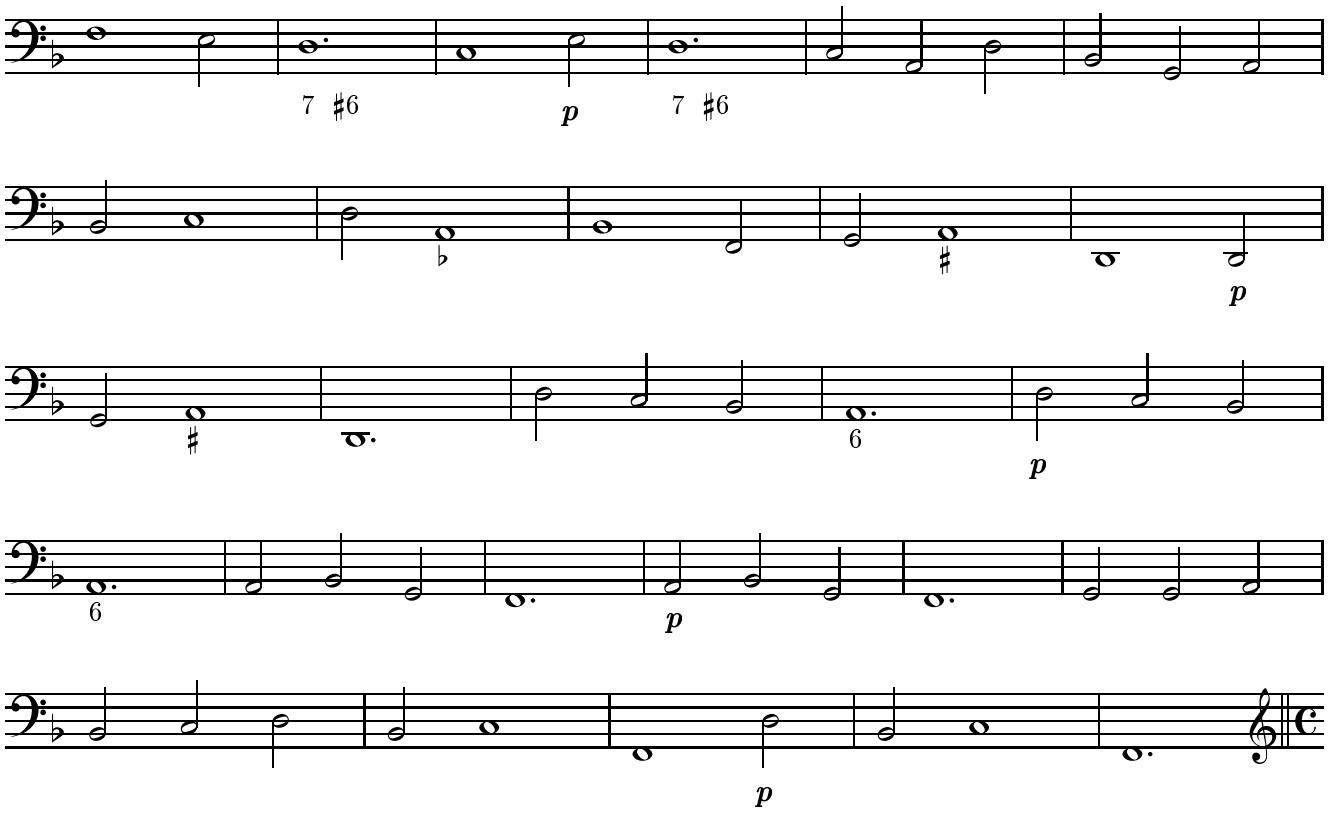

Canzona

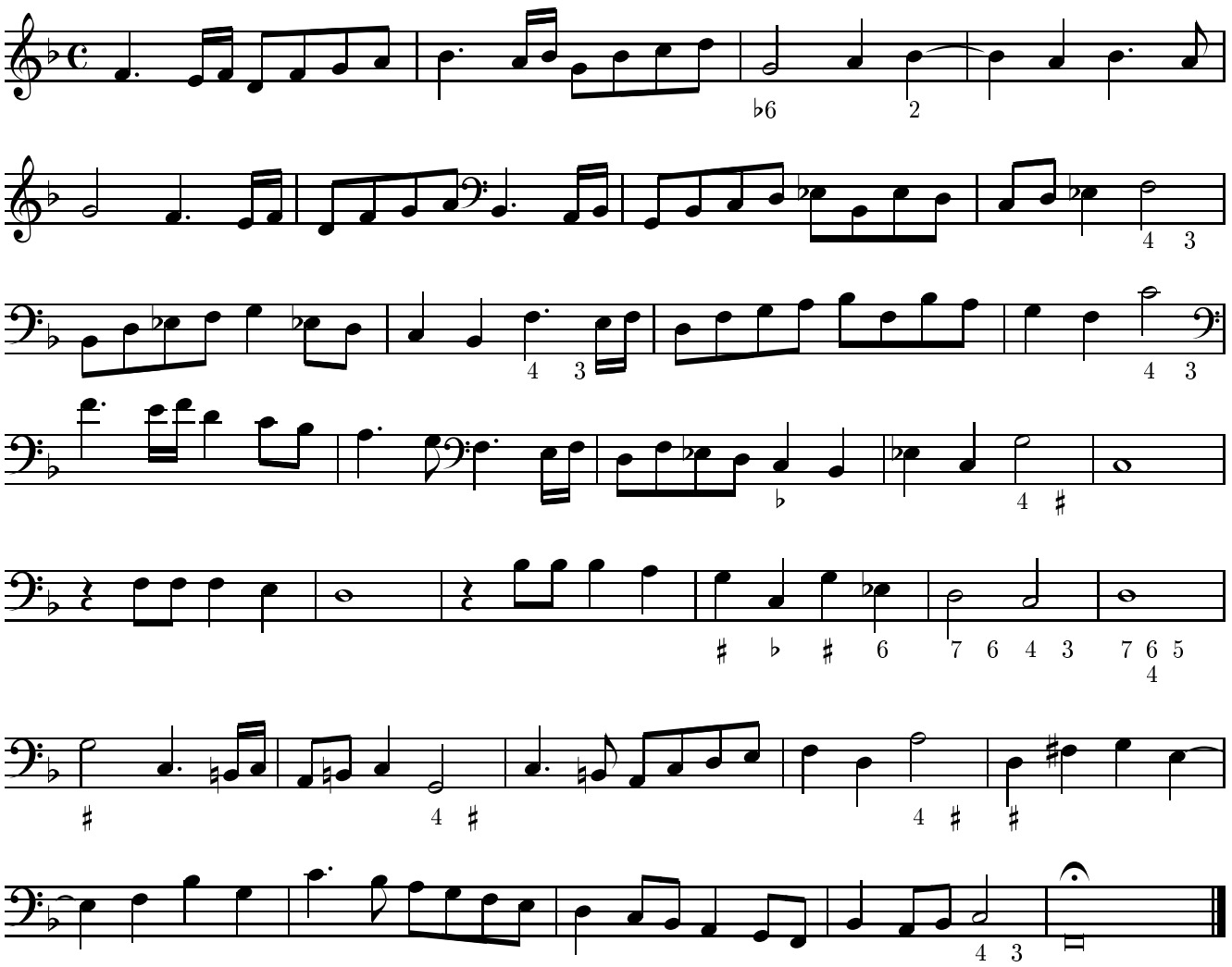

© Johan Tufvesson Non-commercial copying welcome *Revision* : 1.14

Sonata Ottava. à 4

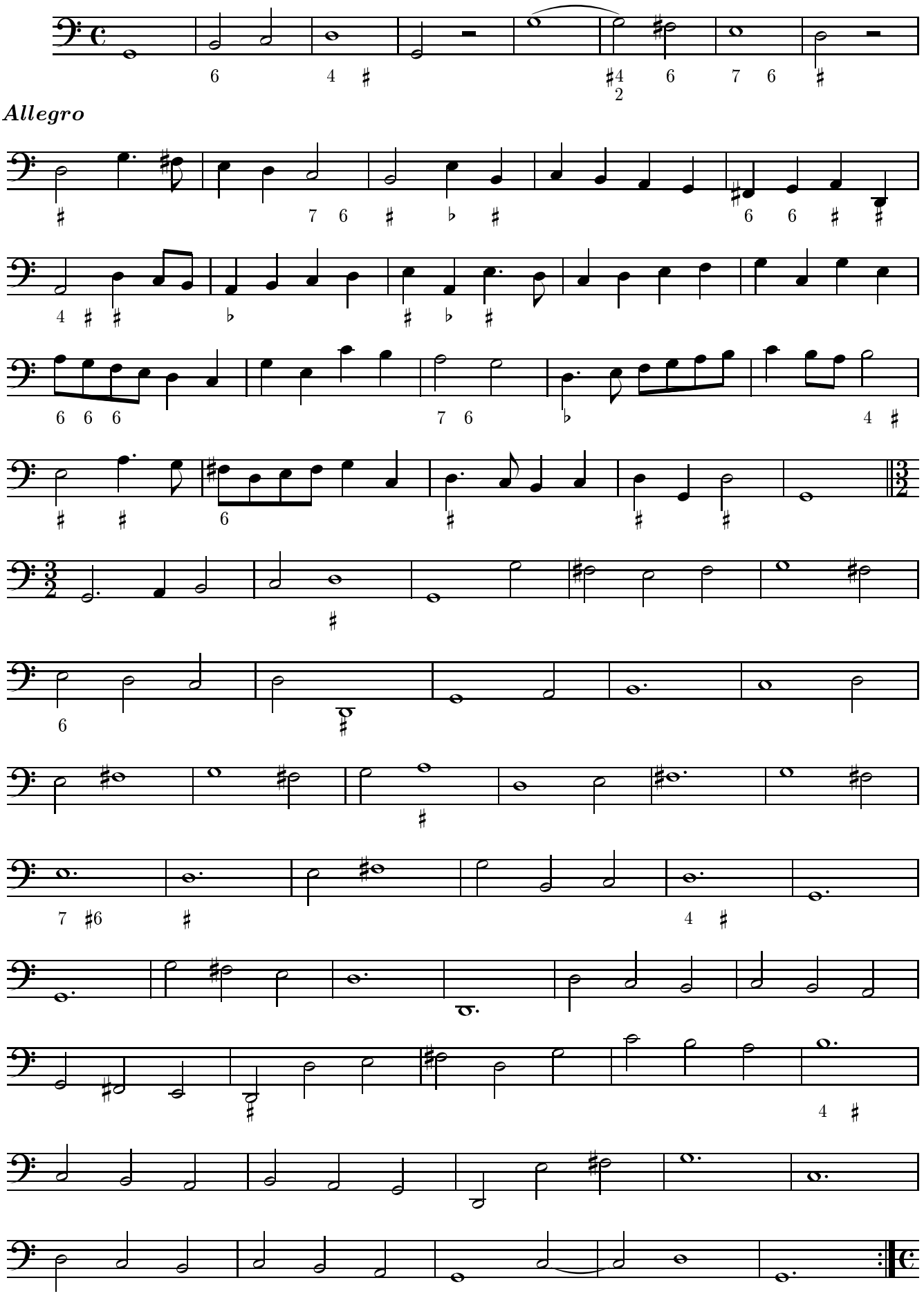

© Johan Tufvesson Non-commercial copying welcome *Revision* : 1.13

Allegro

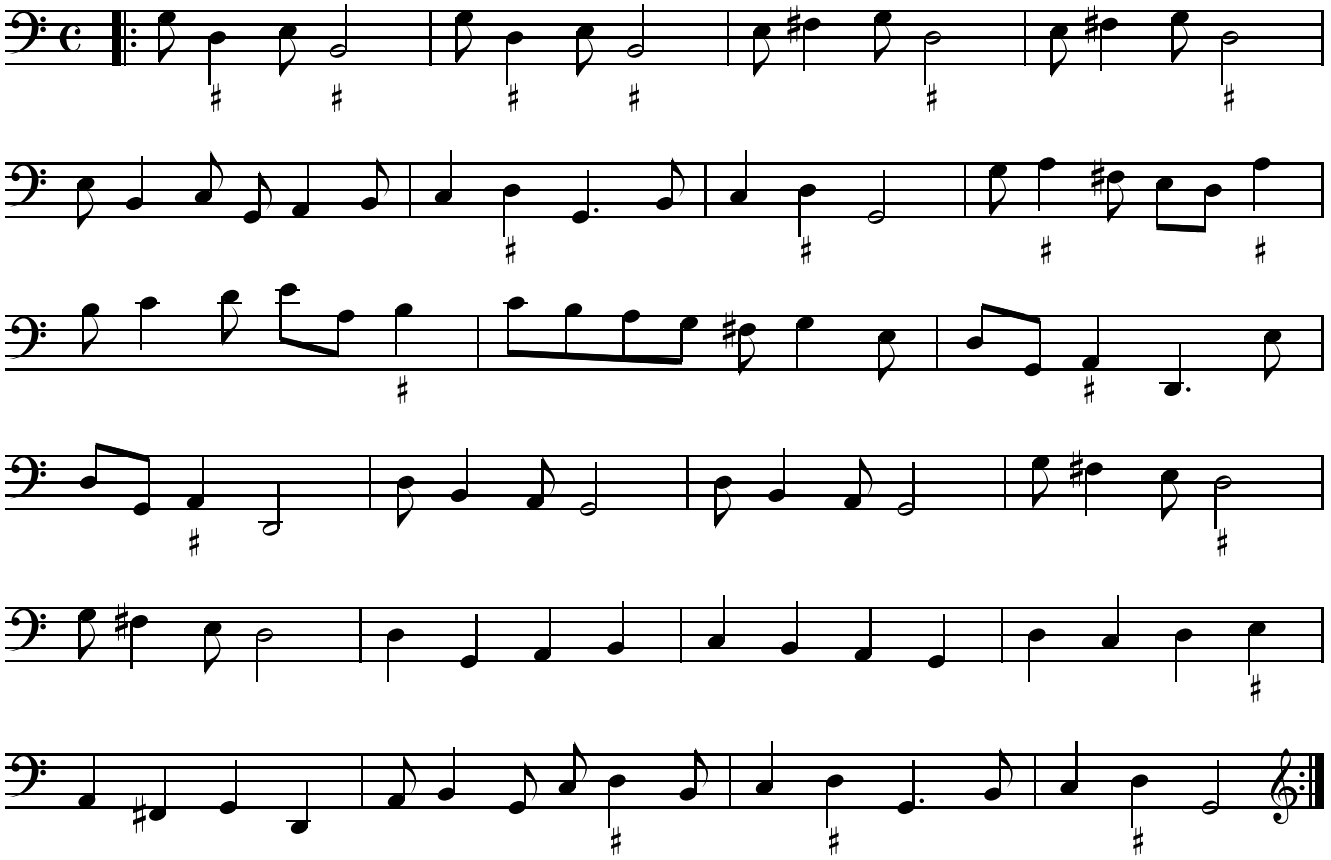

Canzona

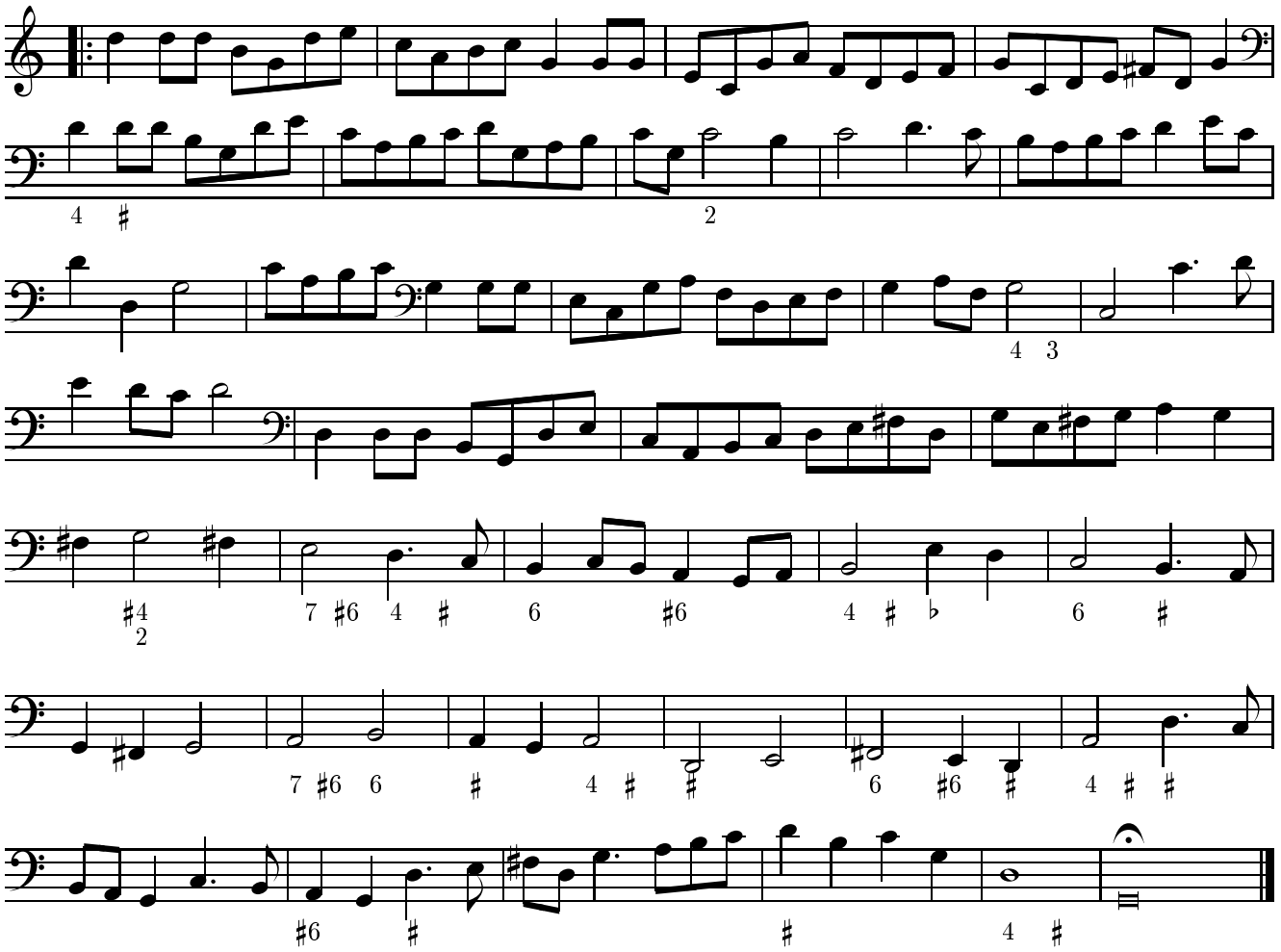

© Johan Tufvesson Non-commercial copying welcome *Revision* : 1.13

Sonata Nona. à 4

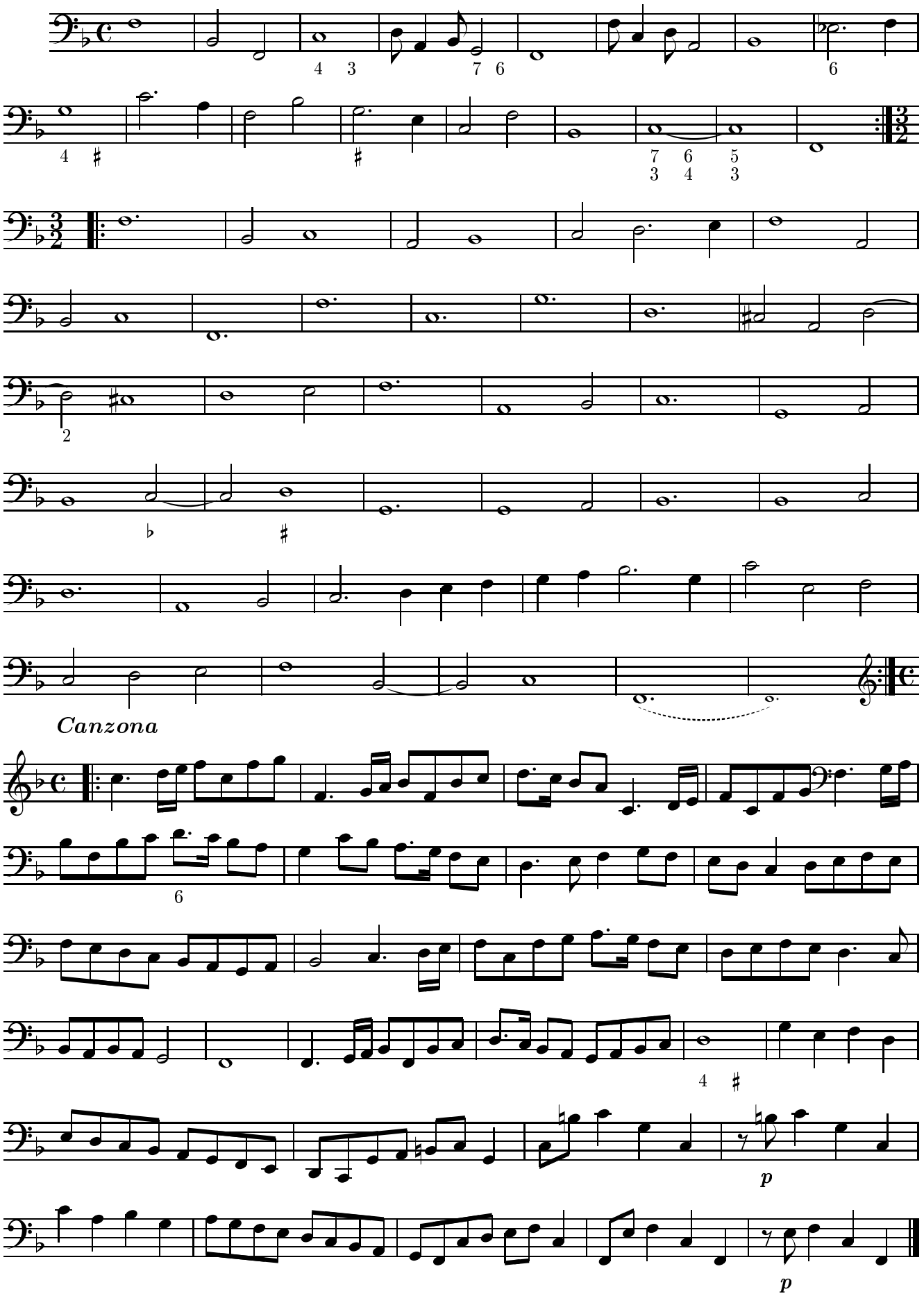

© Johan Tufvesson Non-commercial copying welcome *Revision* : 1.12

Sonata Decima. à 4

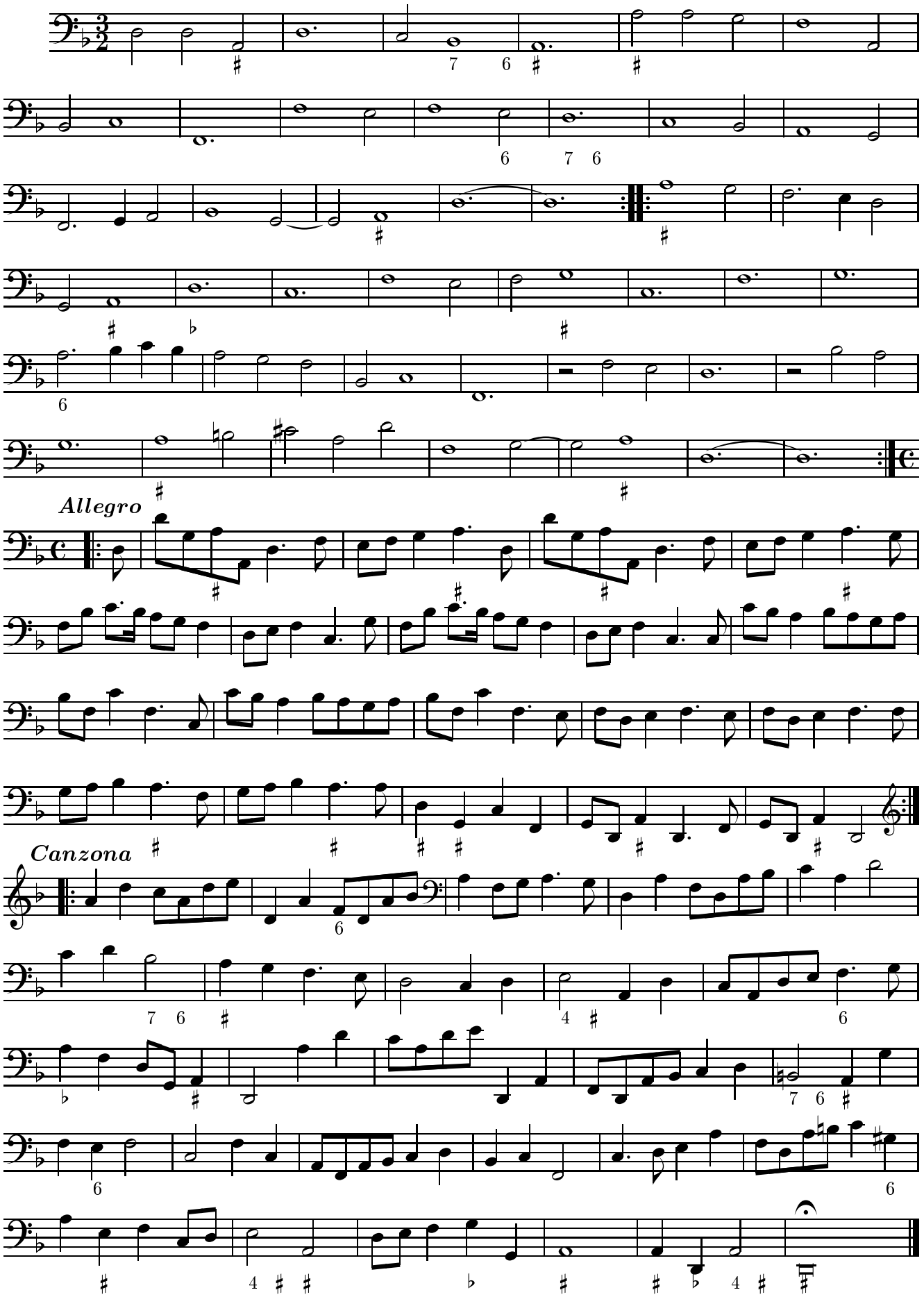

© Johan Tufvesson Non-commercial copying welcome *Revision* : 1.13

http://www.lysator.liu.se/~tuben/scores/yson1653

Sonata Undecima. à 5

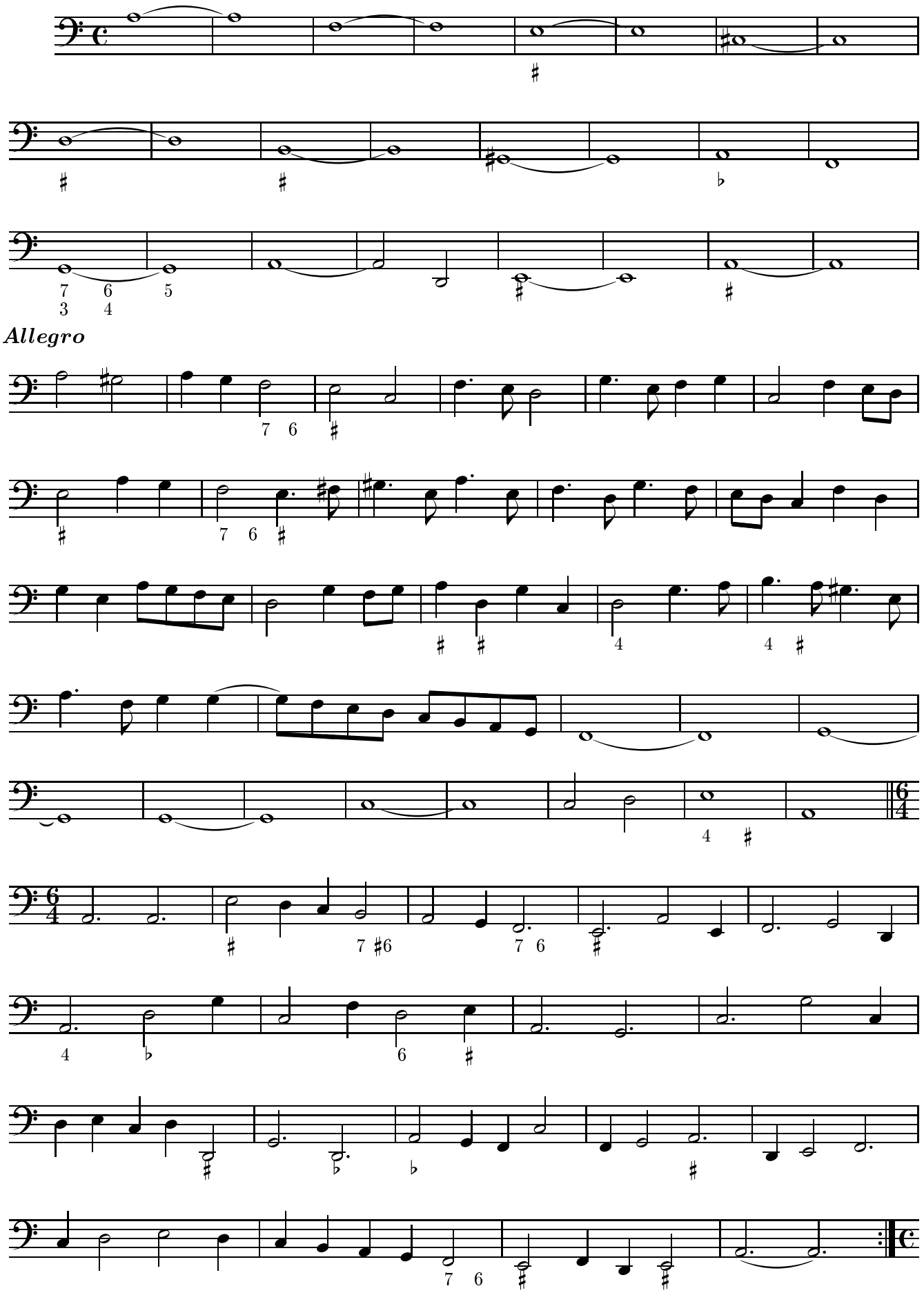

© Johan Tufvesson Non-commercial copying welcome *Revision* : 1.13

Resposte

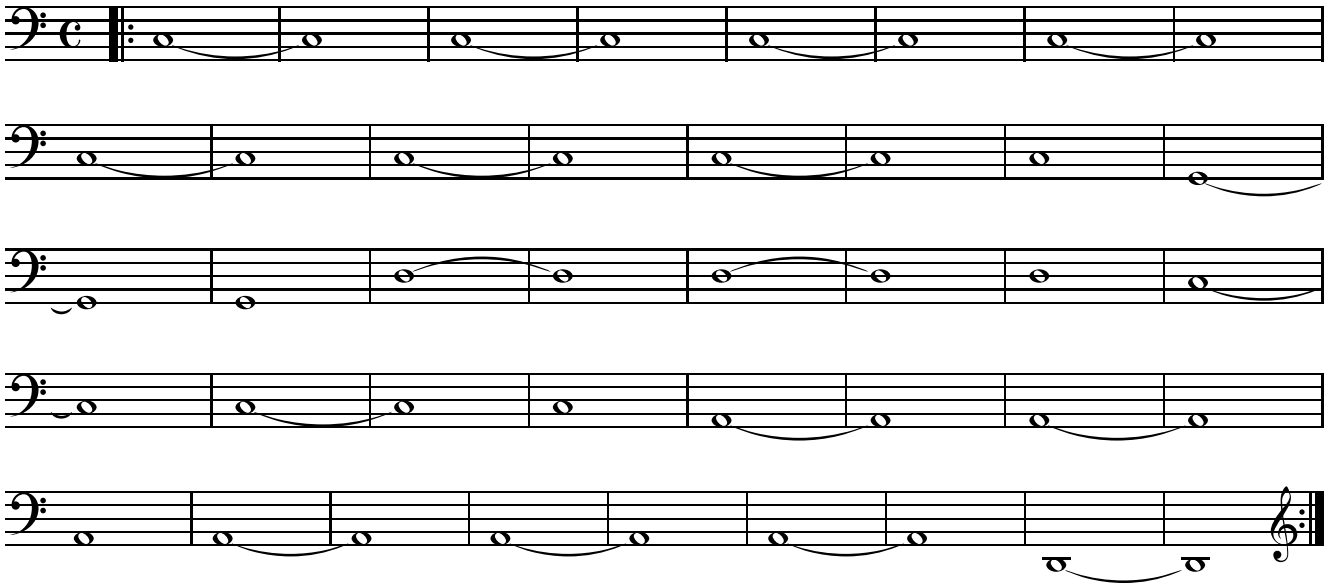

Canzona

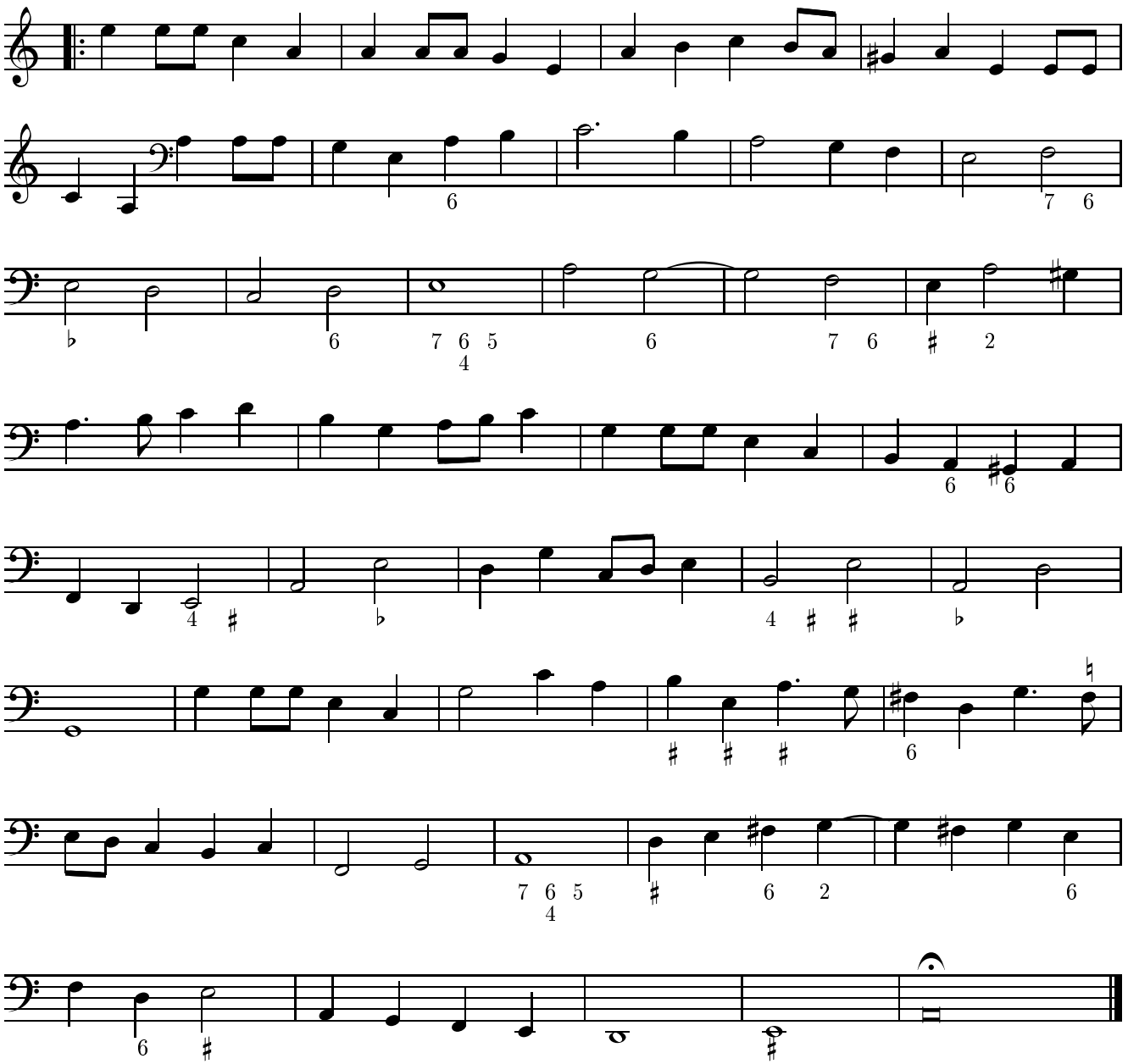

© Johan Tufvesson Non-commercial copying welcome *Revision* : 1.13

***Allemand* 1.**

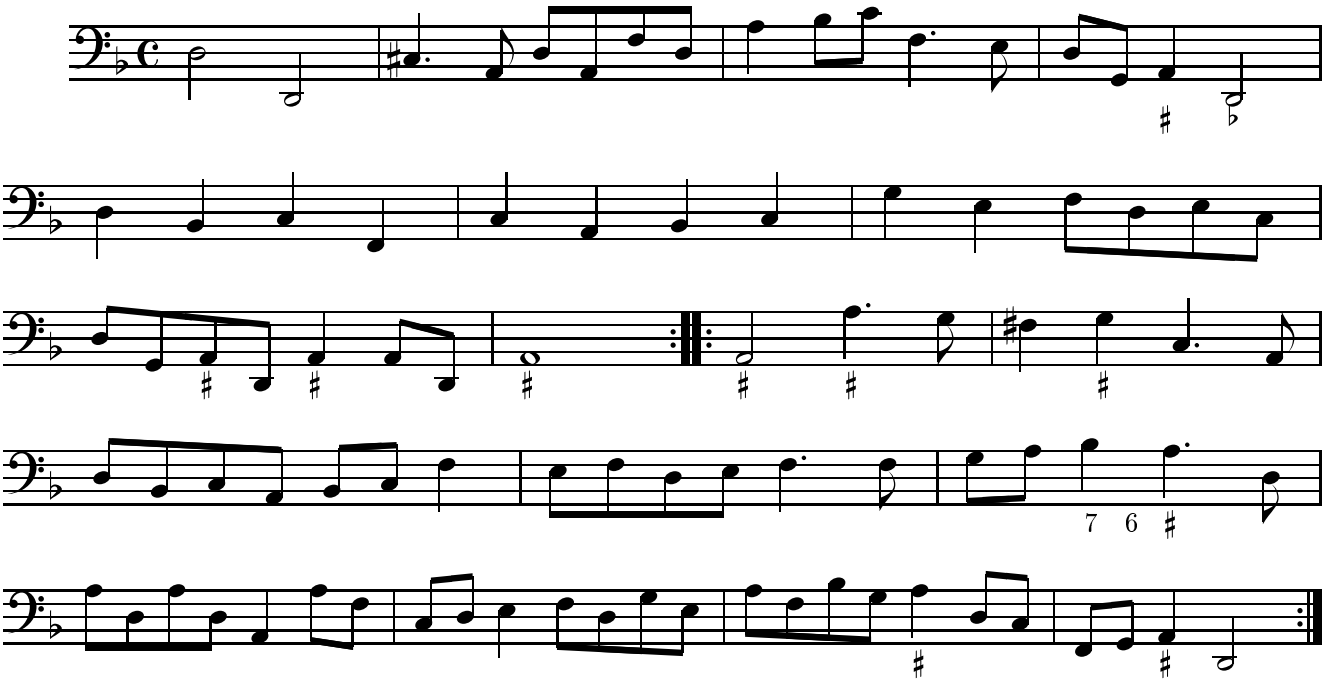

***Allemand* 2.**

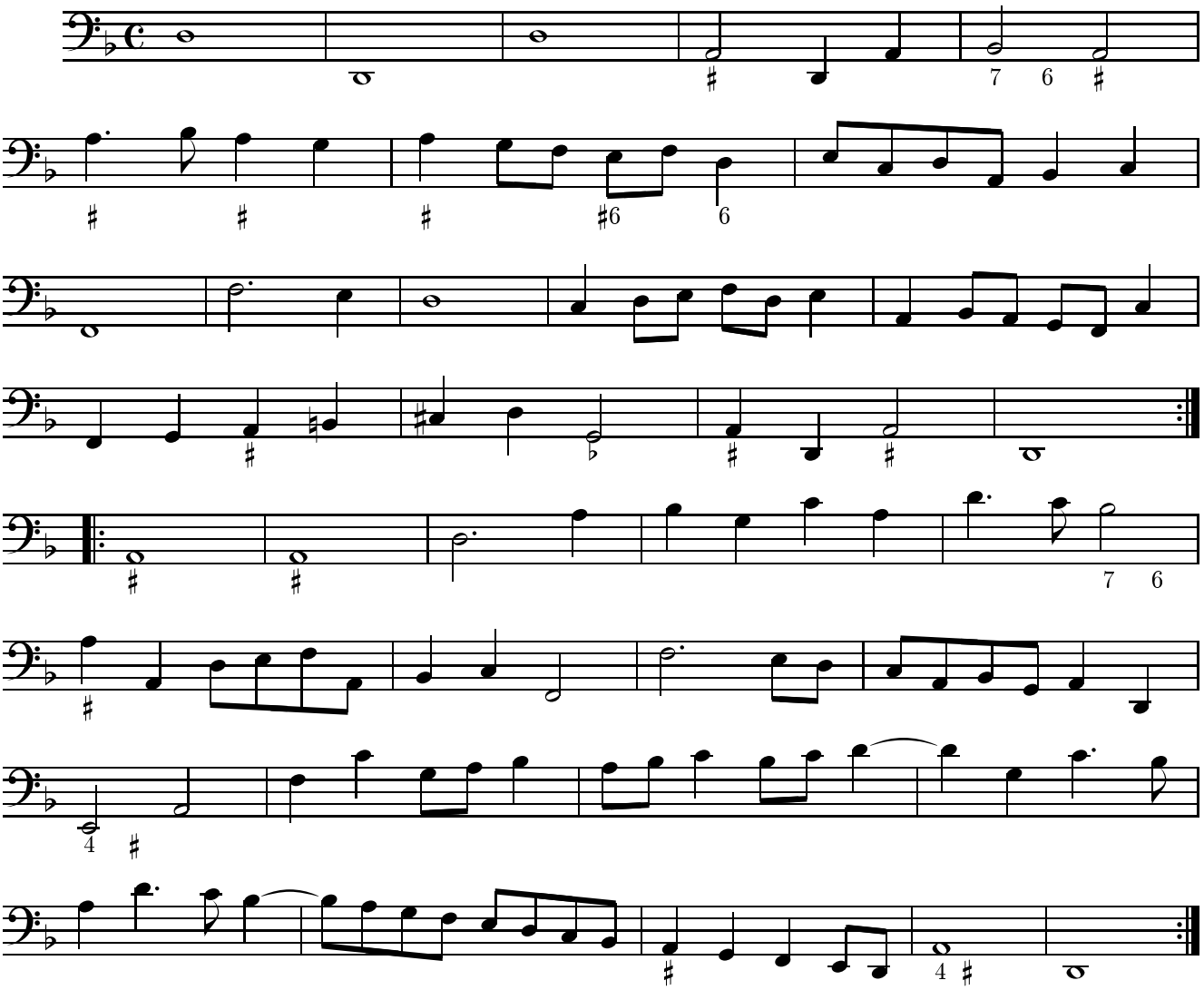

© Johan Tufvesson Non-commercial copying welcome

***Corrente* 1.**

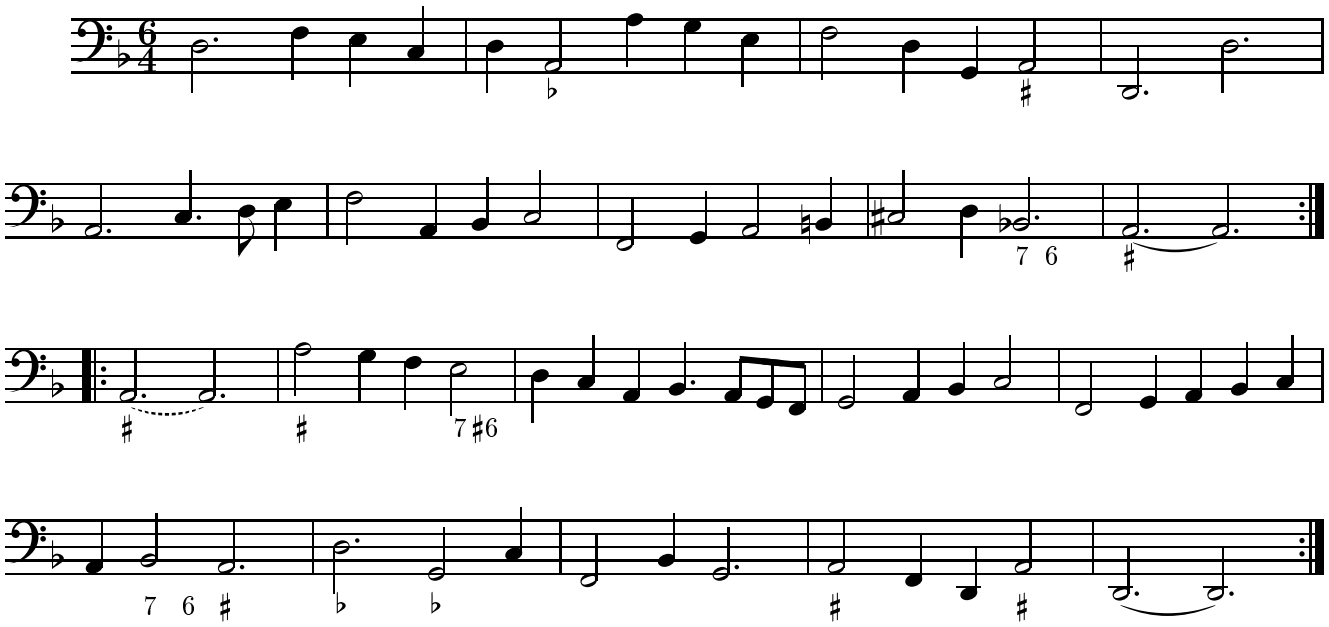

***Allemand* 3.**

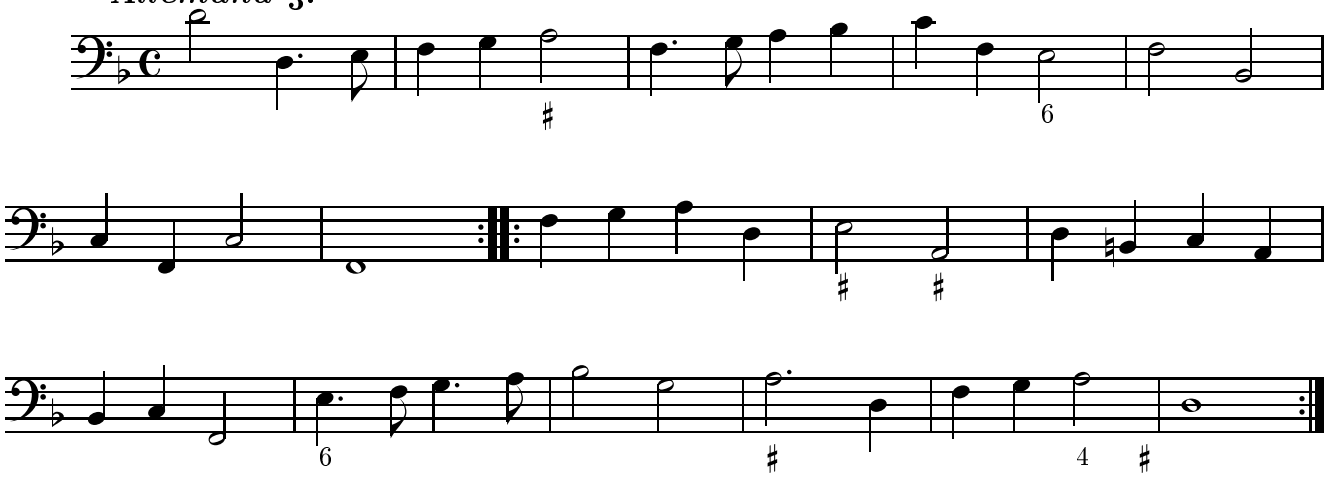

***Corrente* 2.**

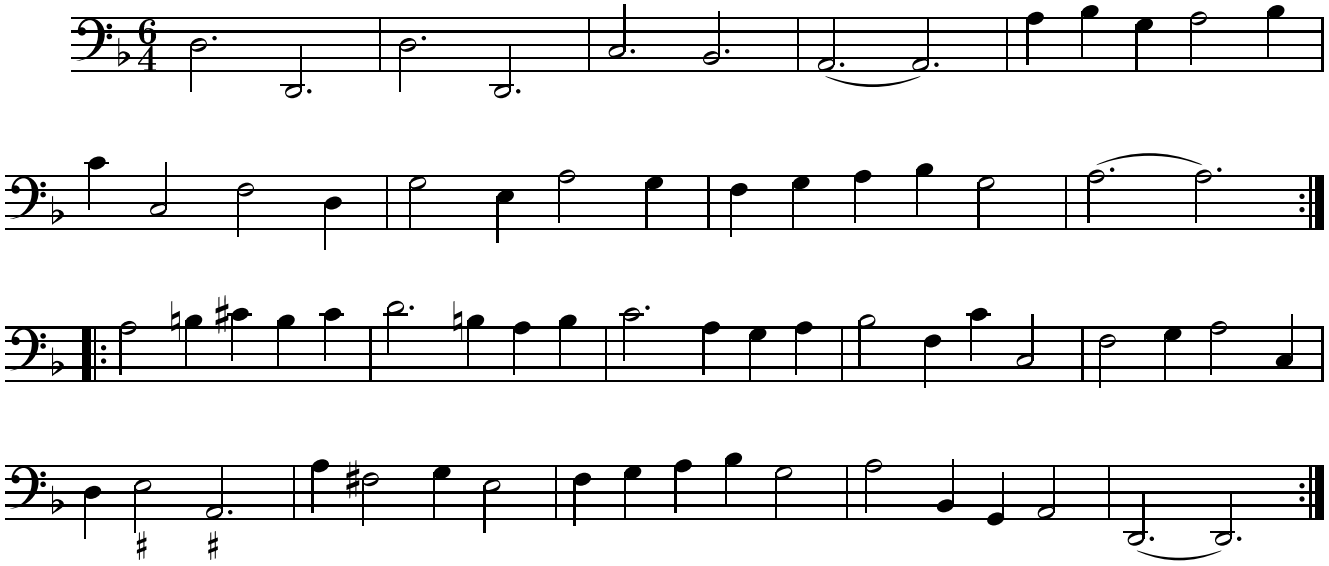

© Johan Tufvesson Non-commercial copying welcome

***Allemand* 4.**

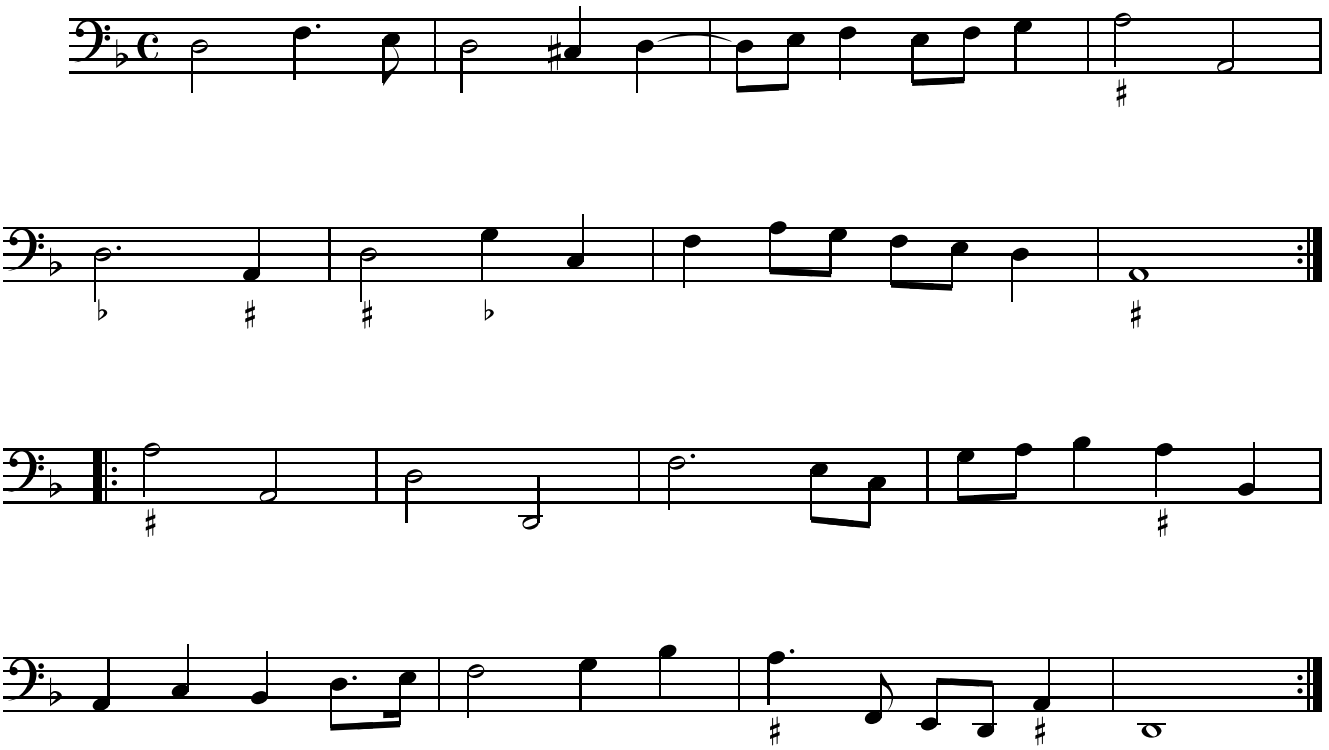

***Allemand* 5.**

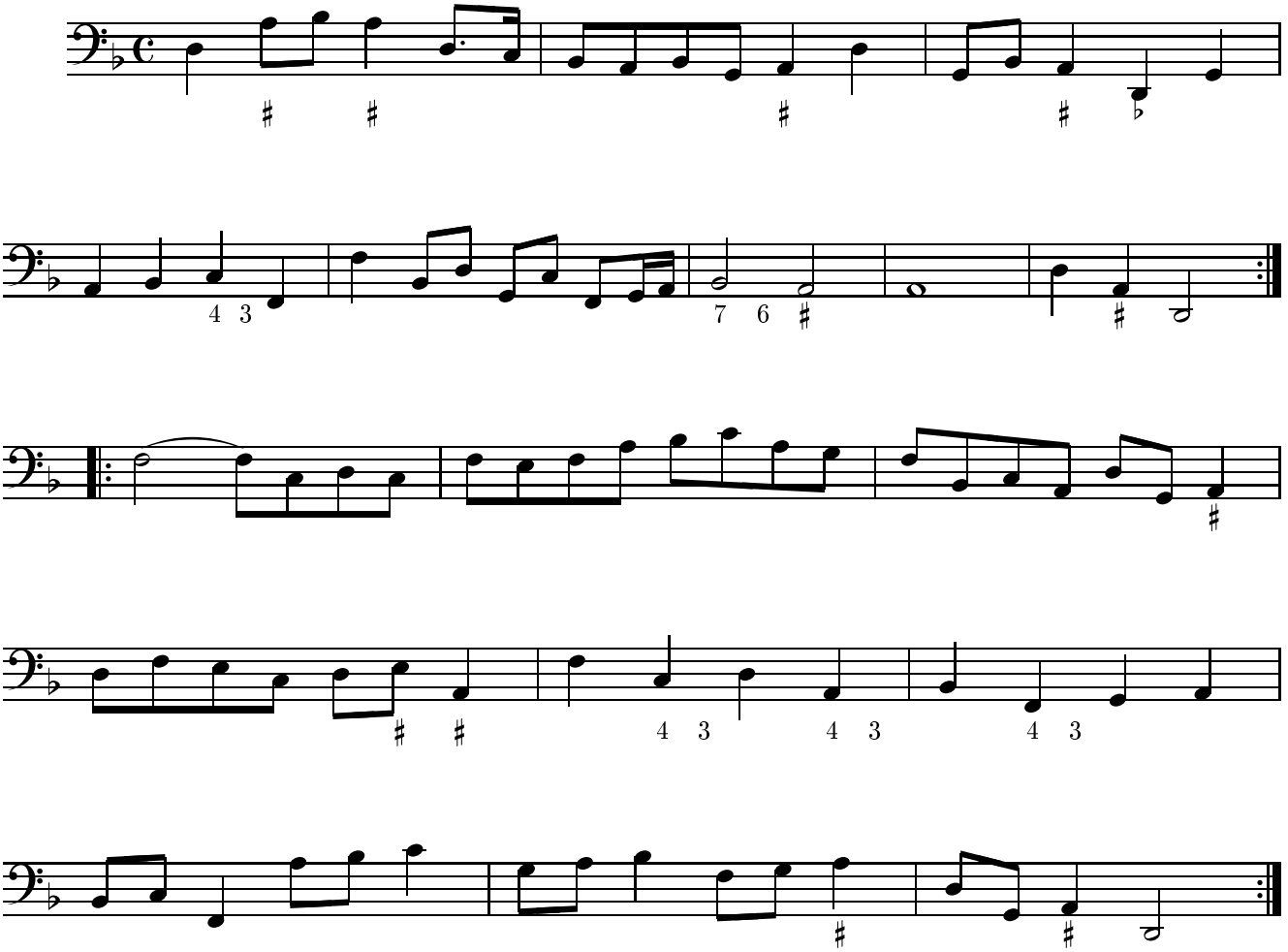

© Johan Tufvesson Non-commercial copying welcome

***Corrente* 3.**

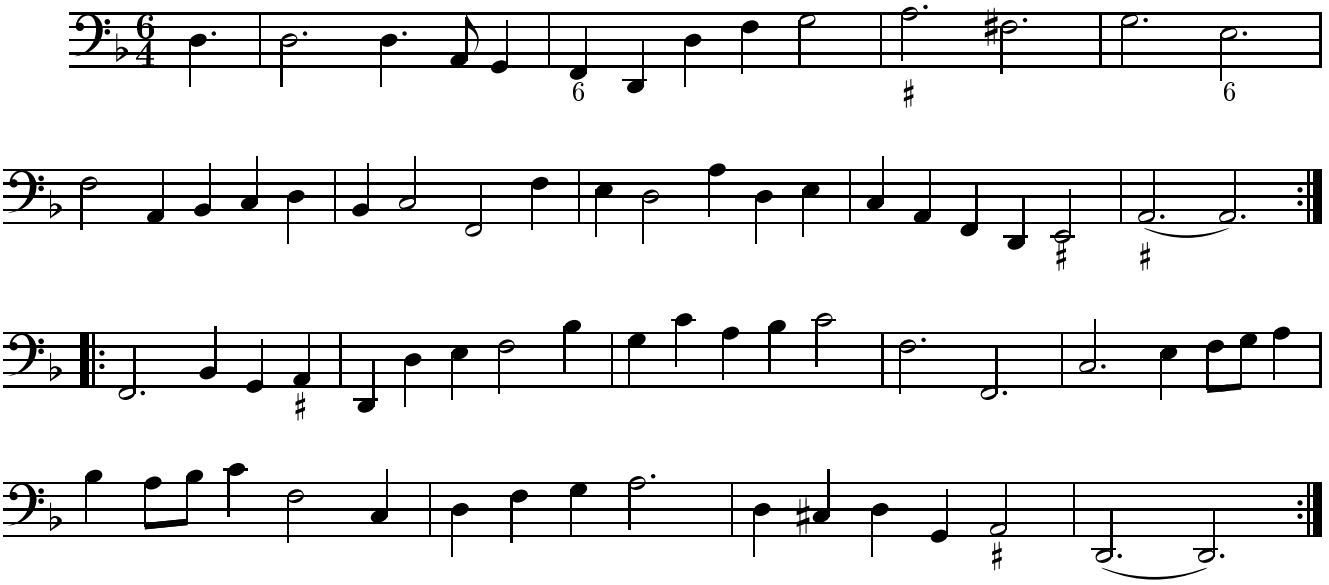

***Corrente* 4.**

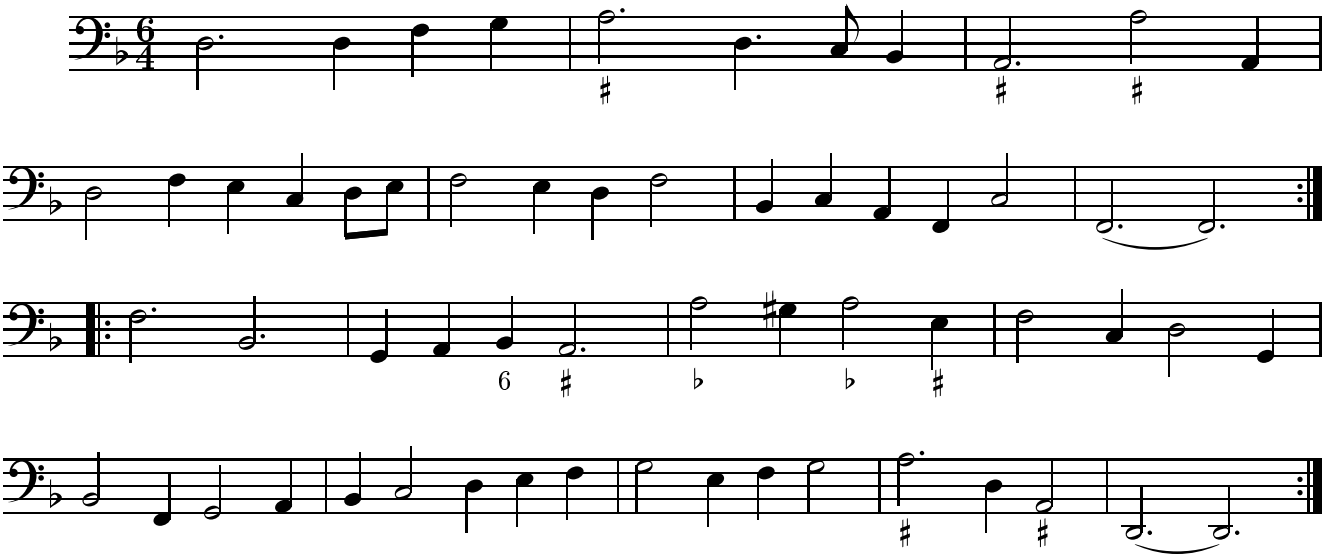

***Saraband* 1.**

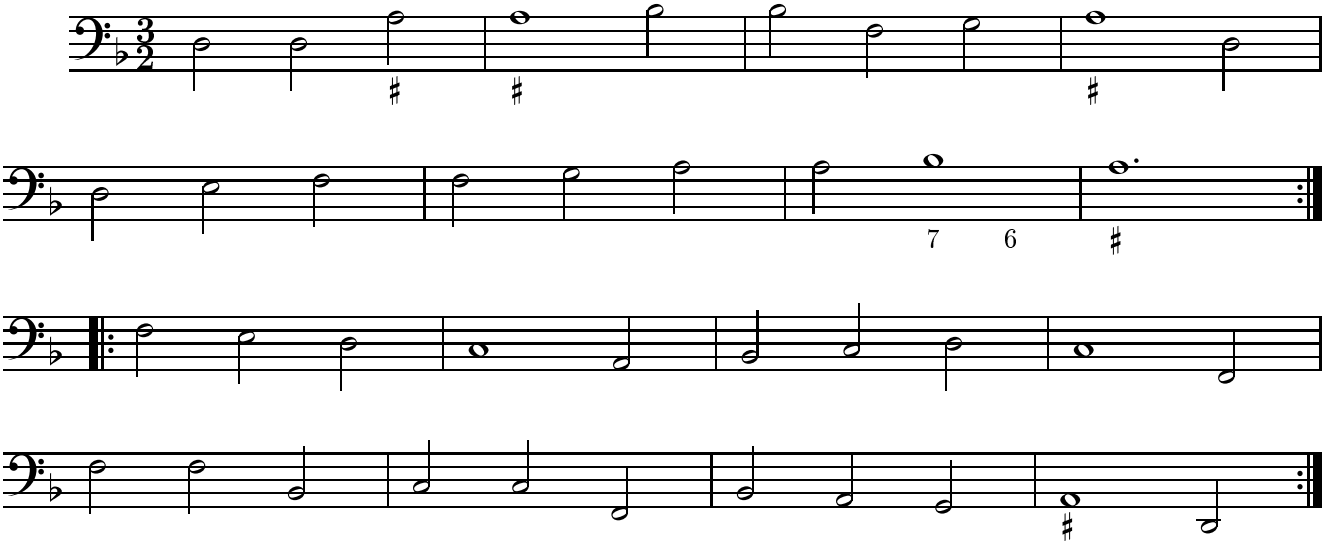

© Johan Tufvesson Non-commercial copying welcome

***Corrente* 5.**

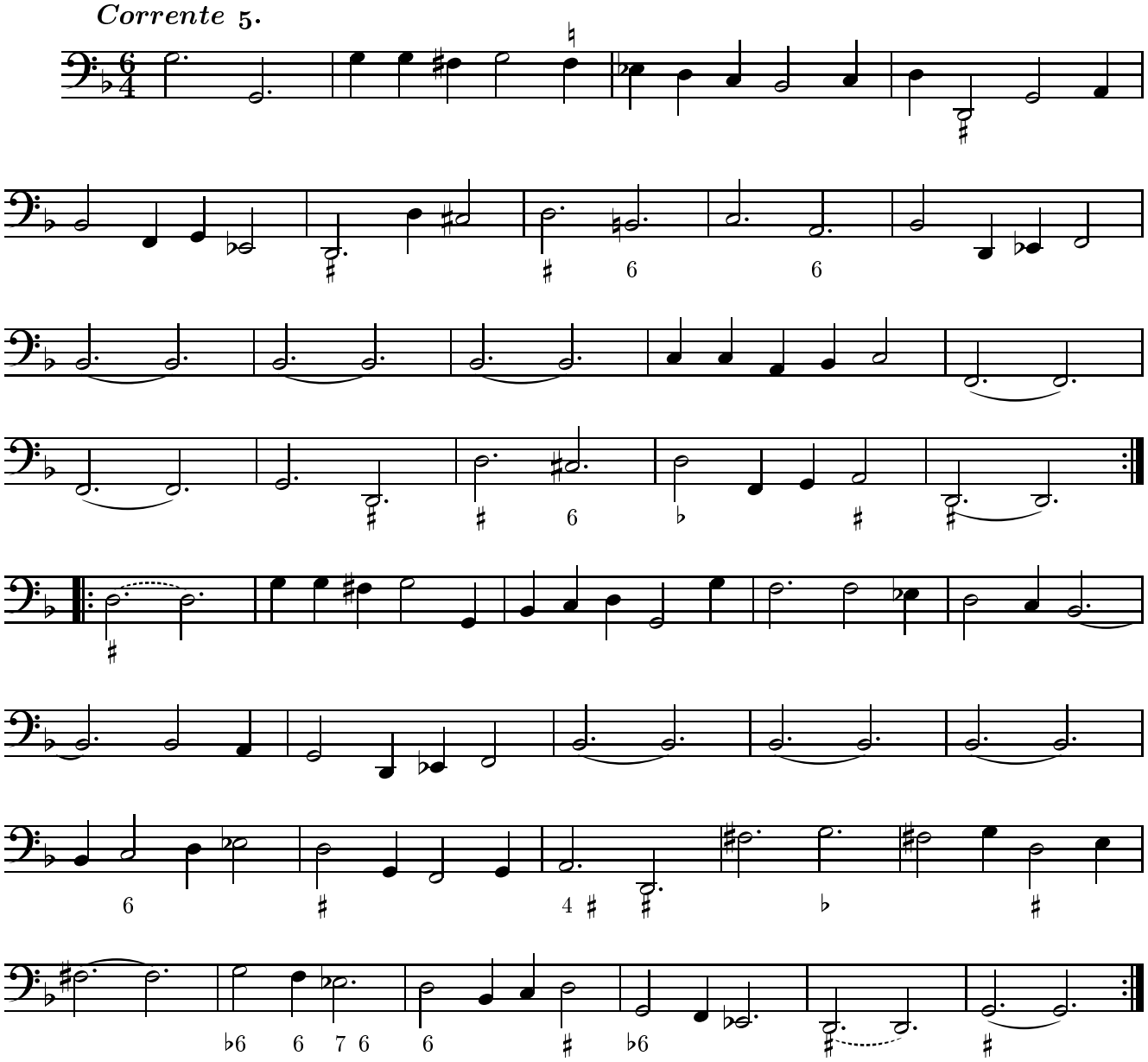

***Allemand* 6.**

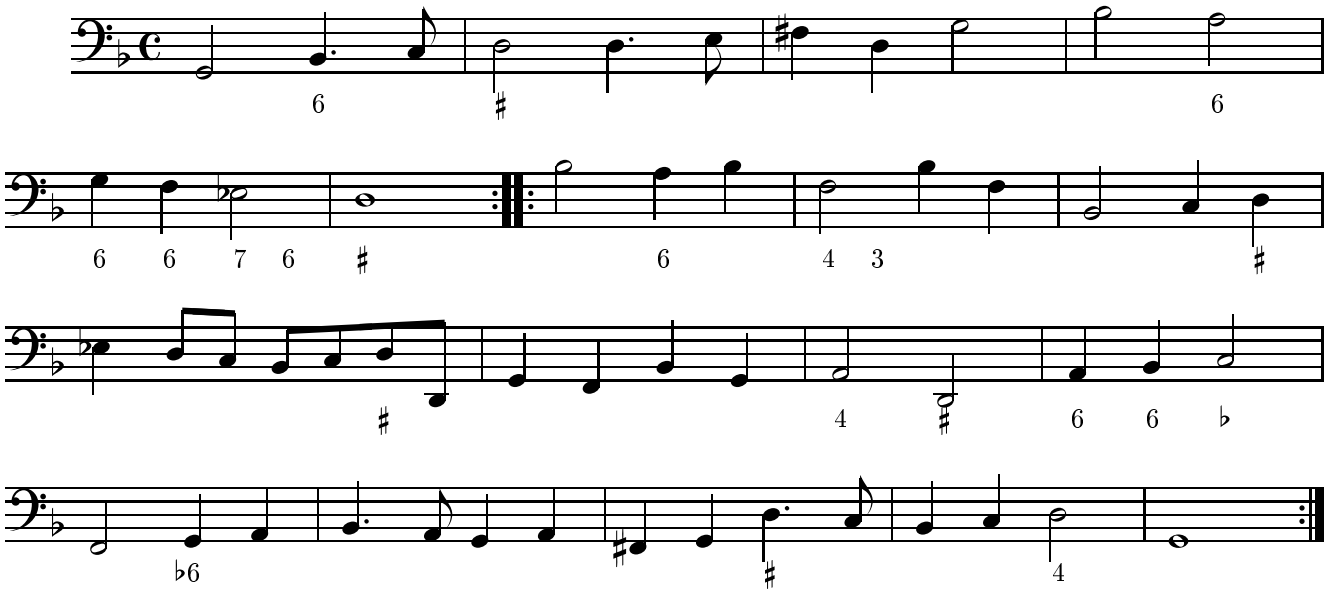

© Johan Tufvesson Non-commercial copying welcome

***Corrente* 6.**

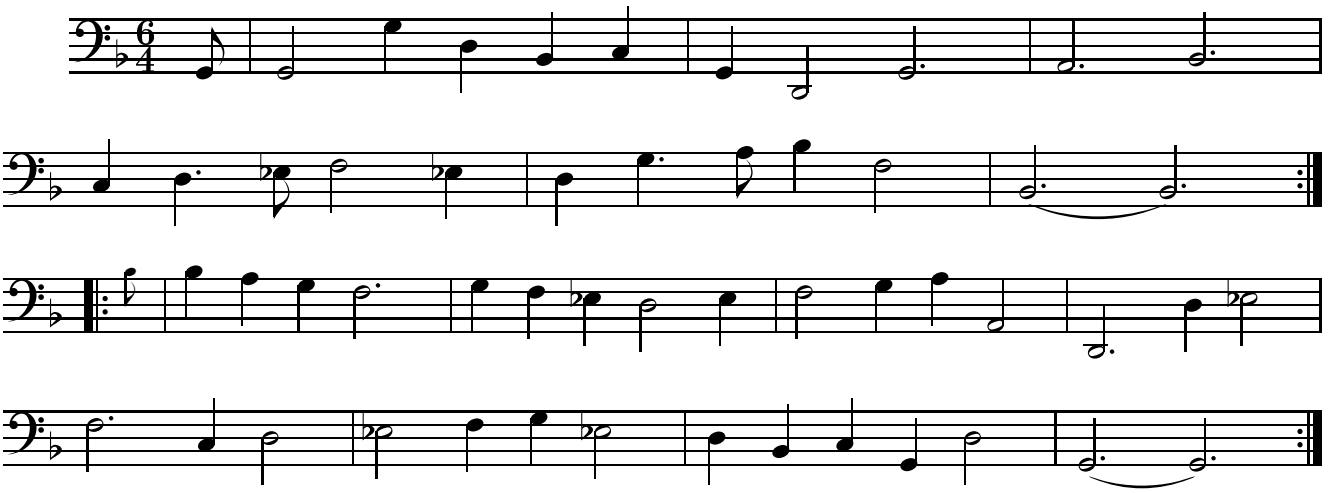

***Saraband* 2.**

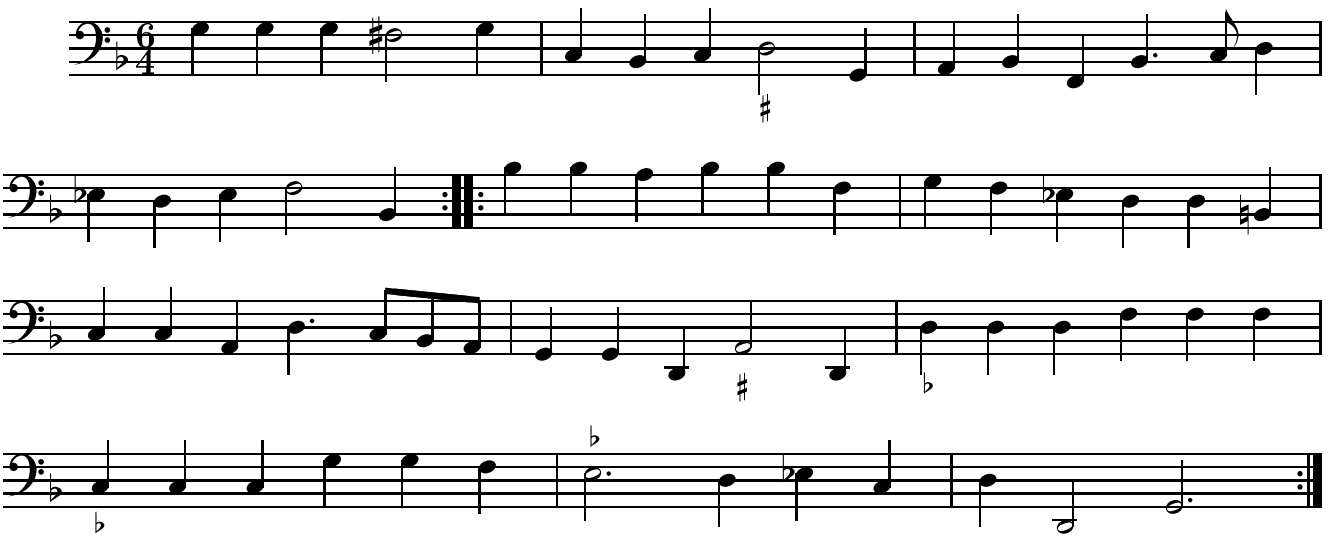

***Allemand* 7.**

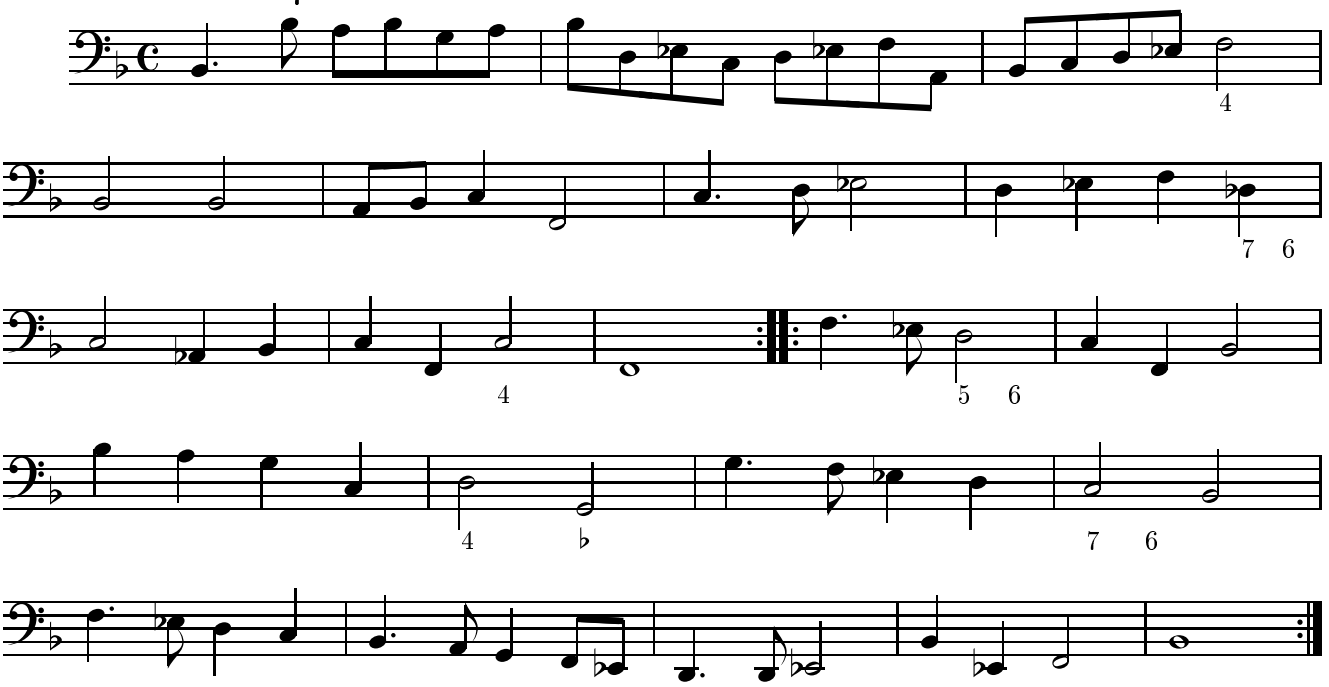

© Johan Tufvesson Non-commercial copying welcome

***Corrente* 7.**

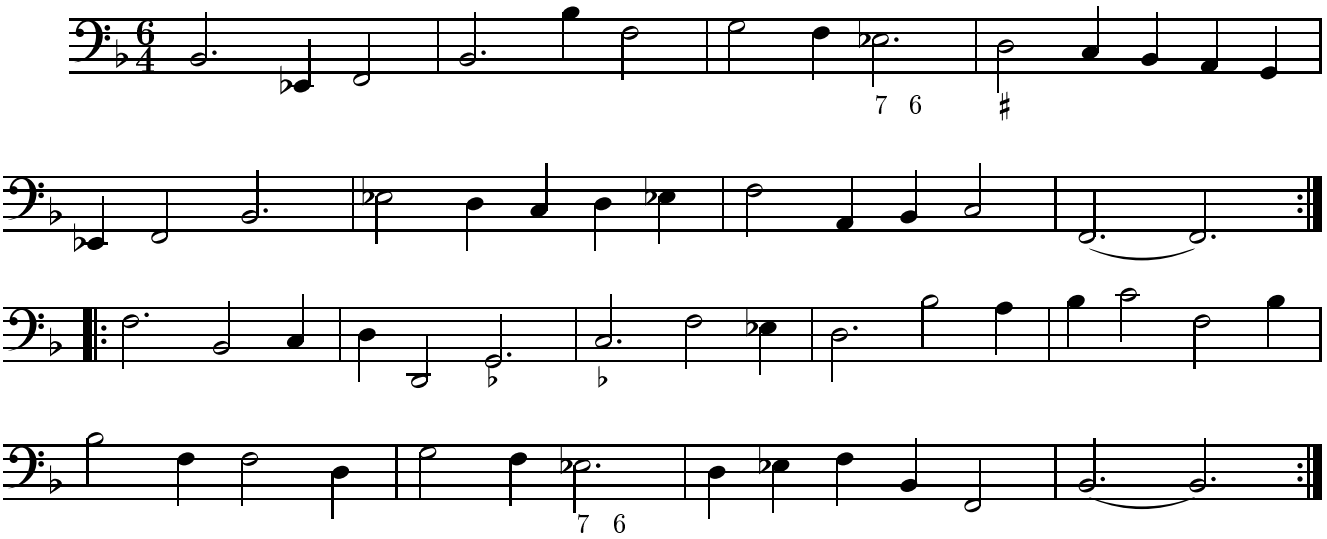

Balletto

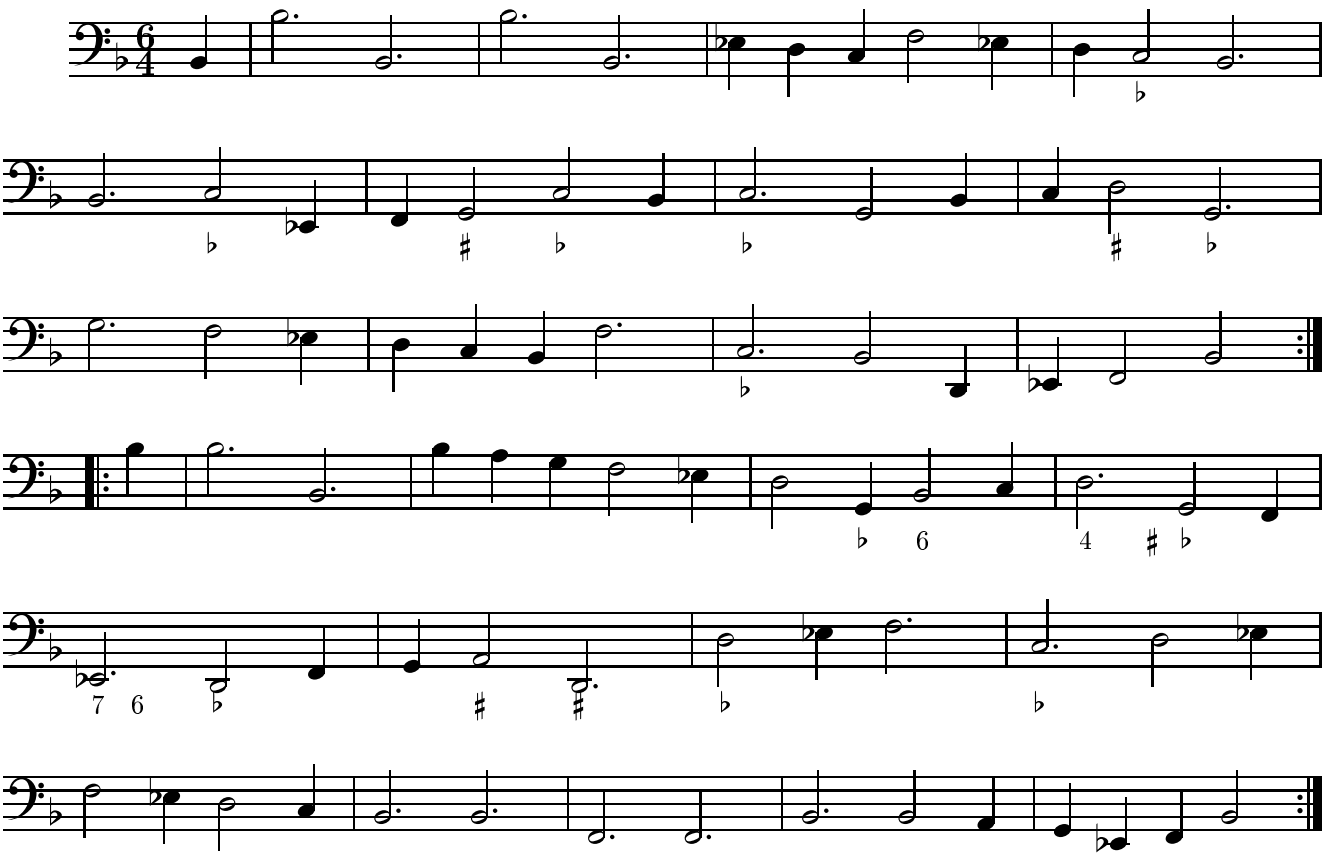

***Corrente* 8.**

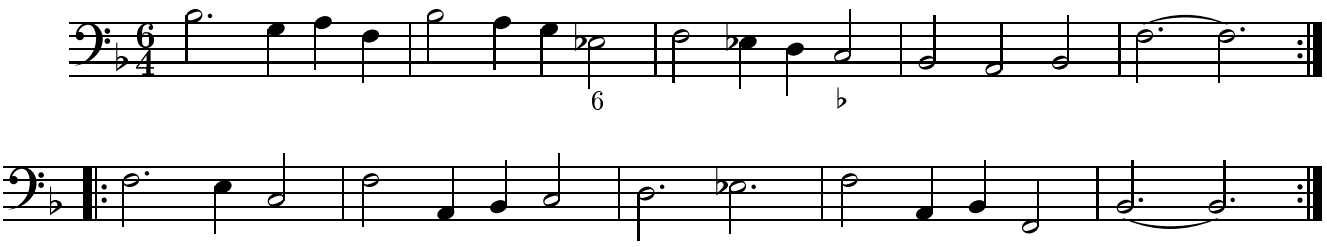

© Johan Tufvesson Non-commercial copying welcome

***Corrente* 9.**

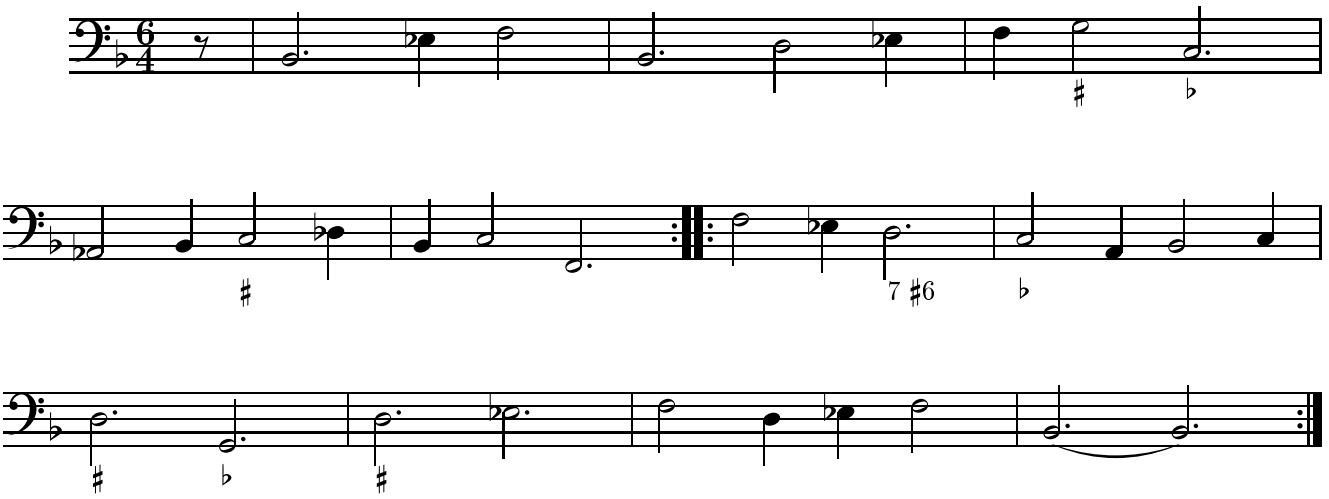

© Johan Tufvesson Non-commercial copying welcome