Basso Continuo

Sonata Terza à 2

Johan Rosenmüller (1619-1684)
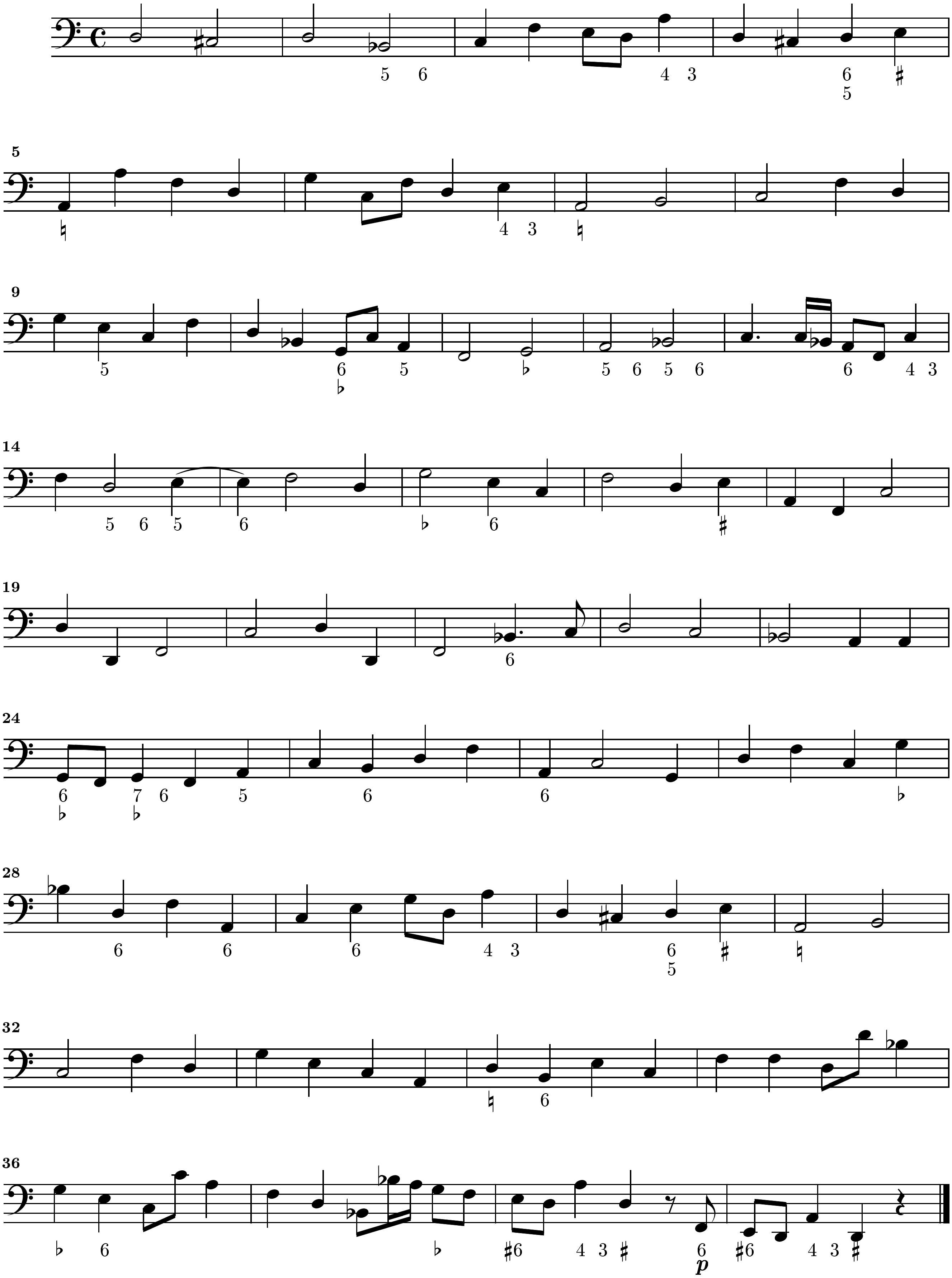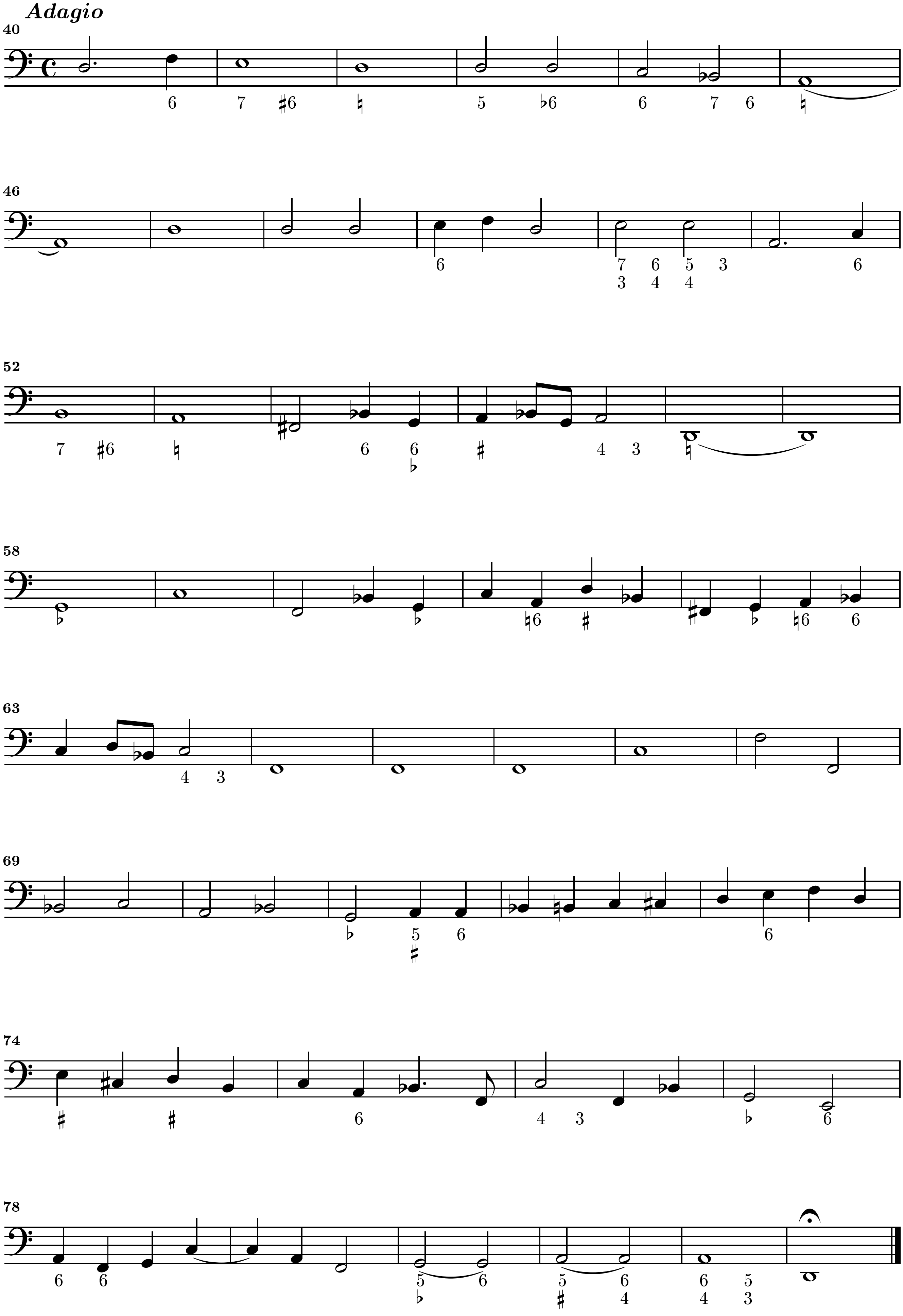

Adagio