Basso Continuo

Sonata Seconda à 2

Johan Rosenmüller (1619-1684)
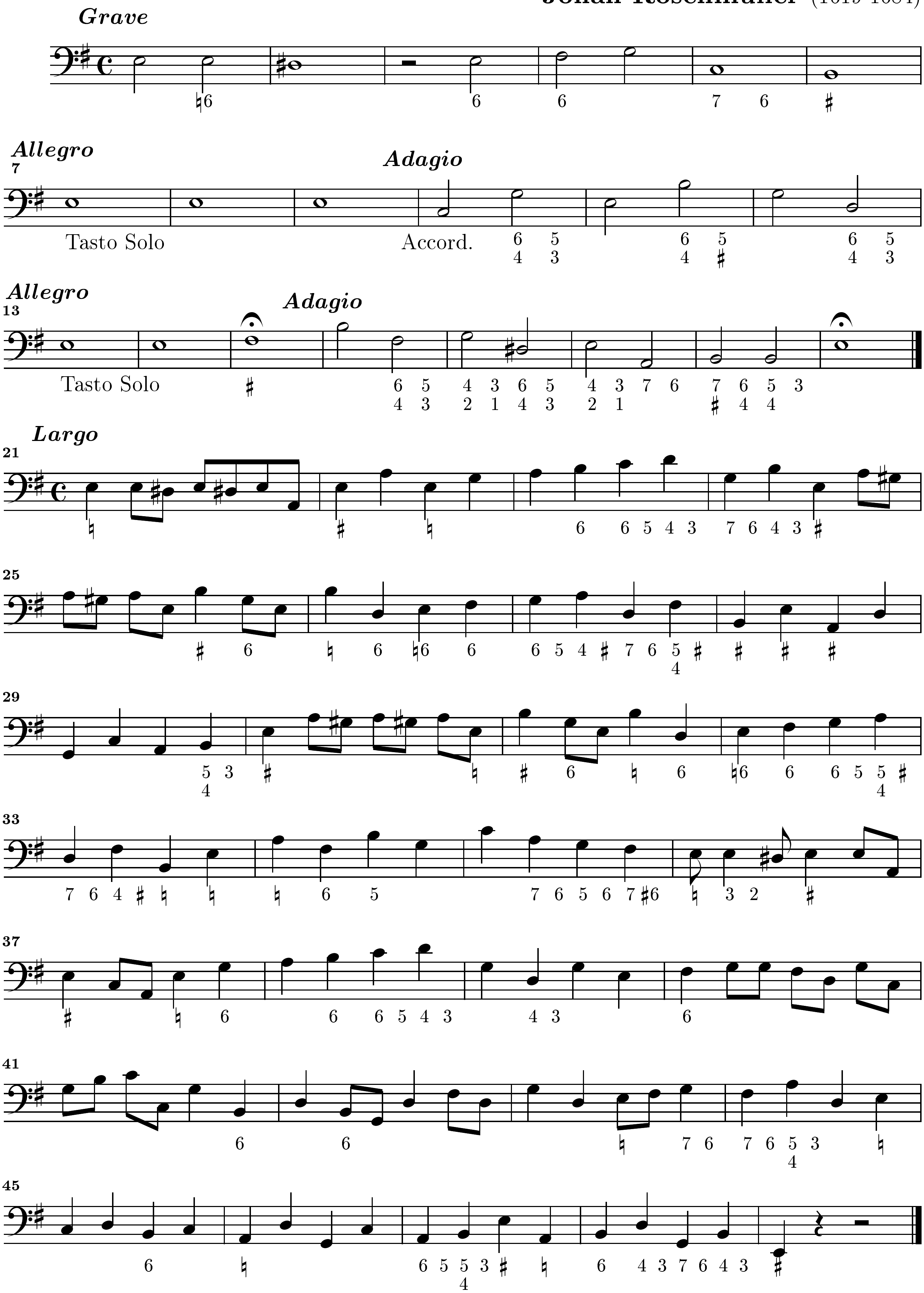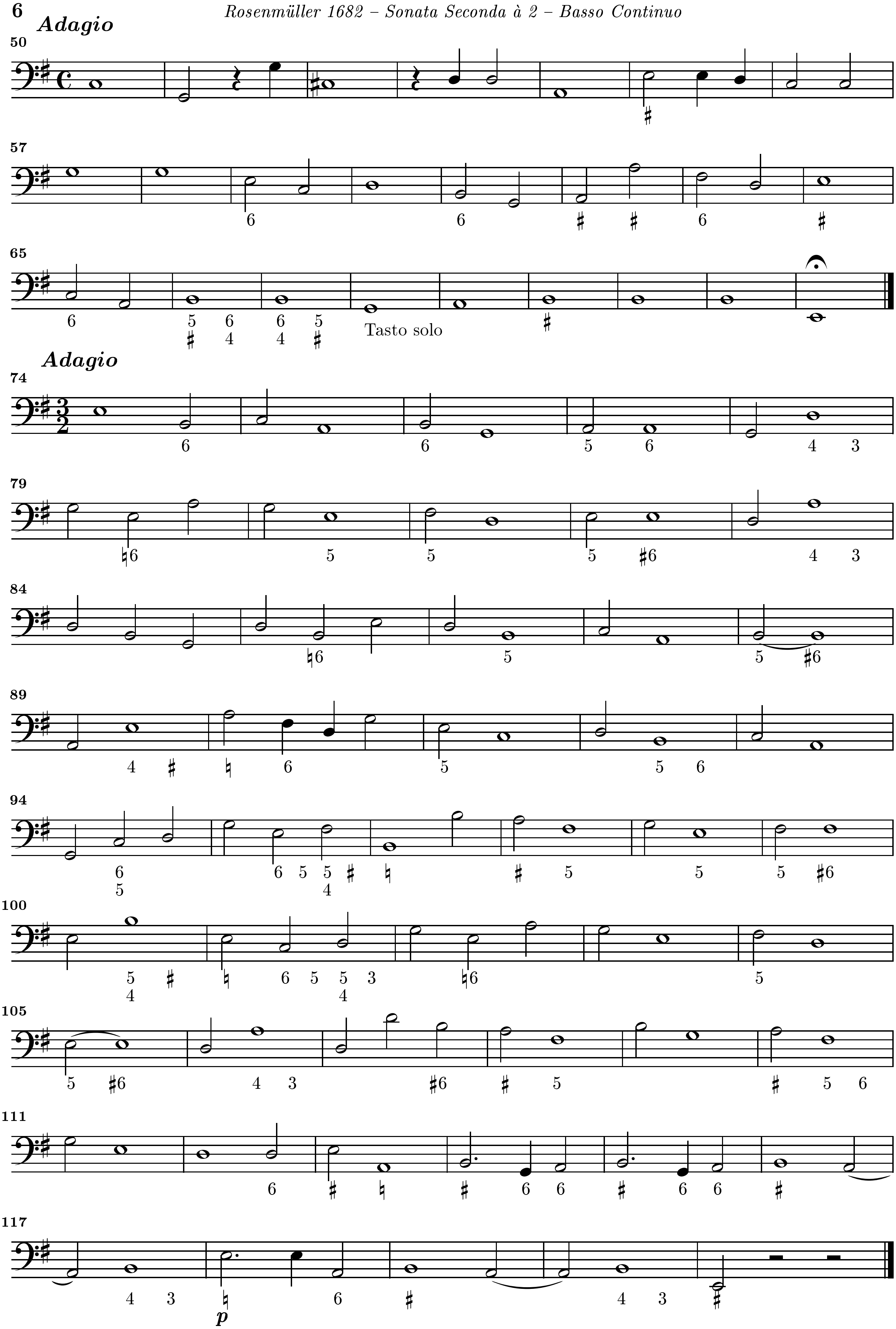

Adagio
Tasto solo
Adagio
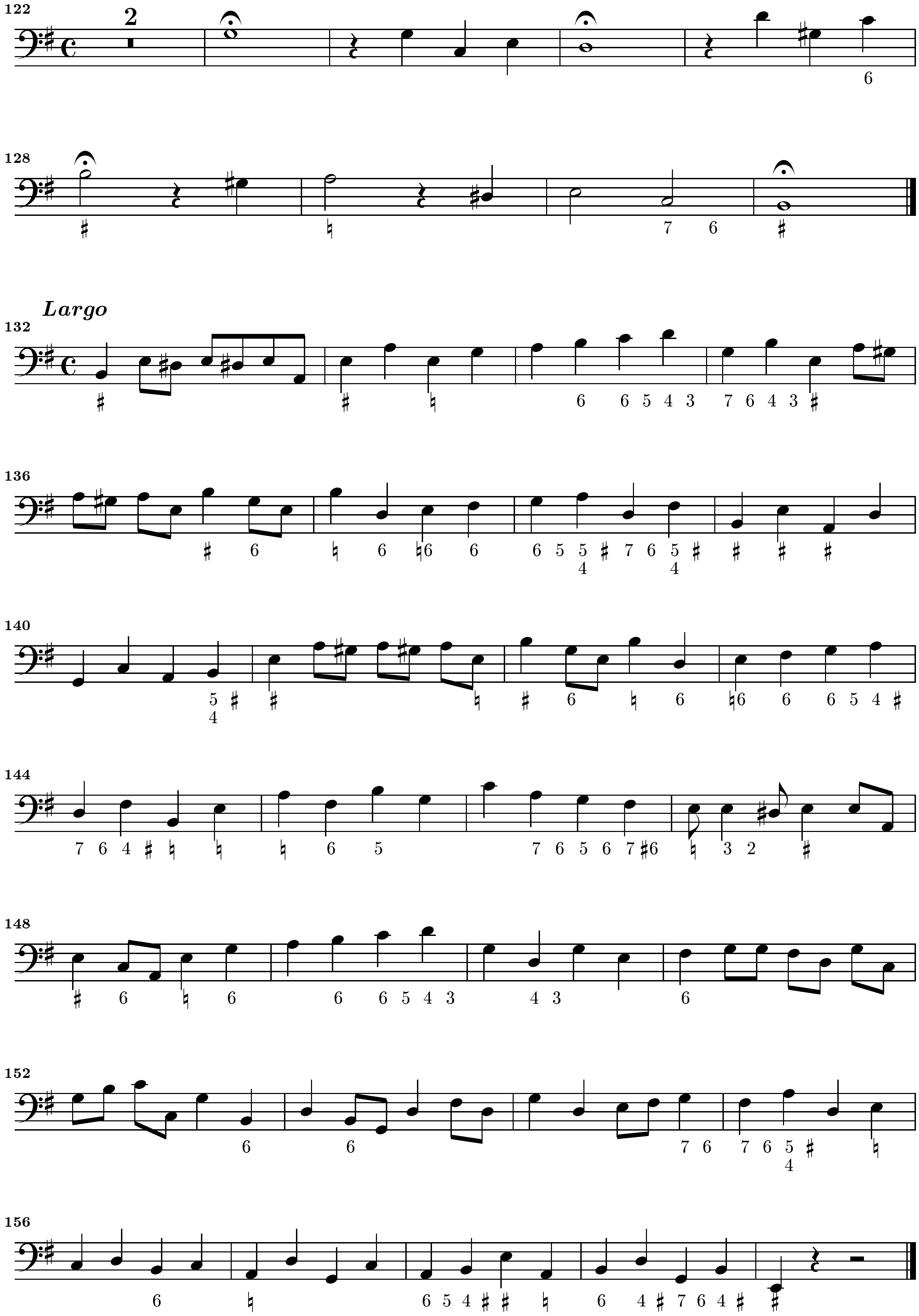

Largo