Basso Continuo

Passacalio à 3. & à 4.

Biagio Marini (1594–1663)

Introdutione
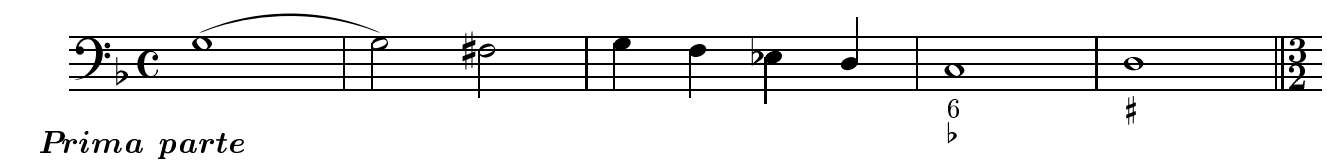
Prima parte

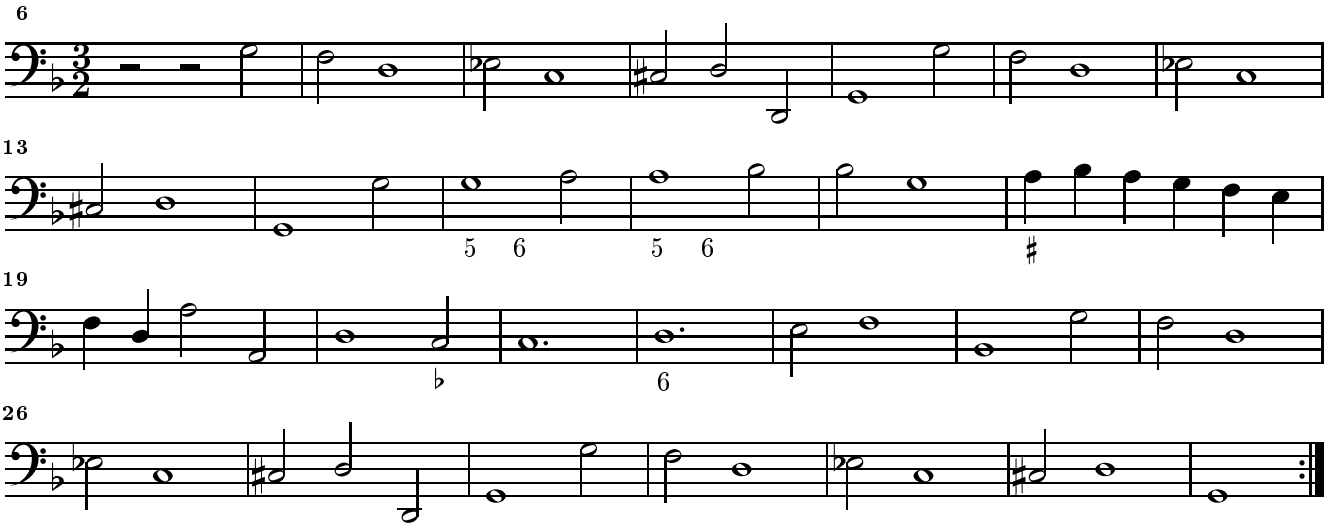

Seconda parte
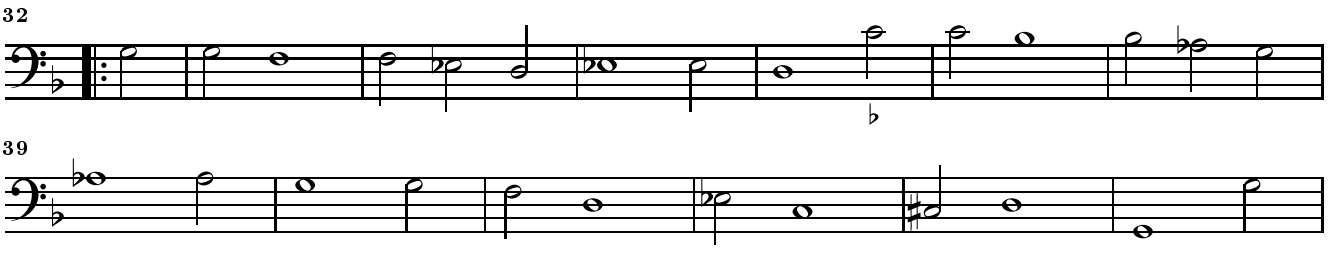
Terza parte
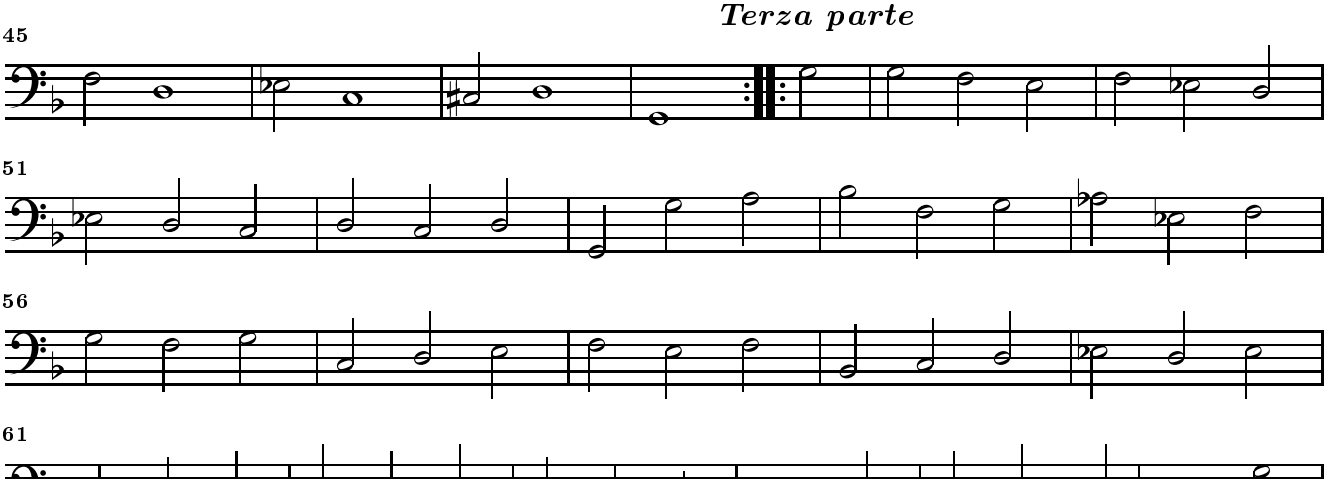
Finale

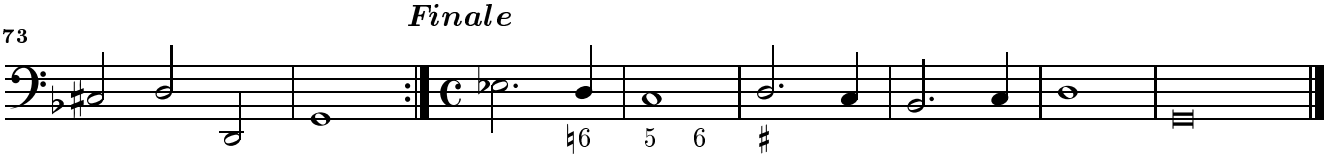

©1999 Johan Tufvesson Non-commercial copying welcome

Revision : 1.17
http://www.lysator.liu.se/~tuben/scores/marop22