(Quinte)

Ouverture V

Johann Caspar Ferdinand Fischer
(1656–1746)
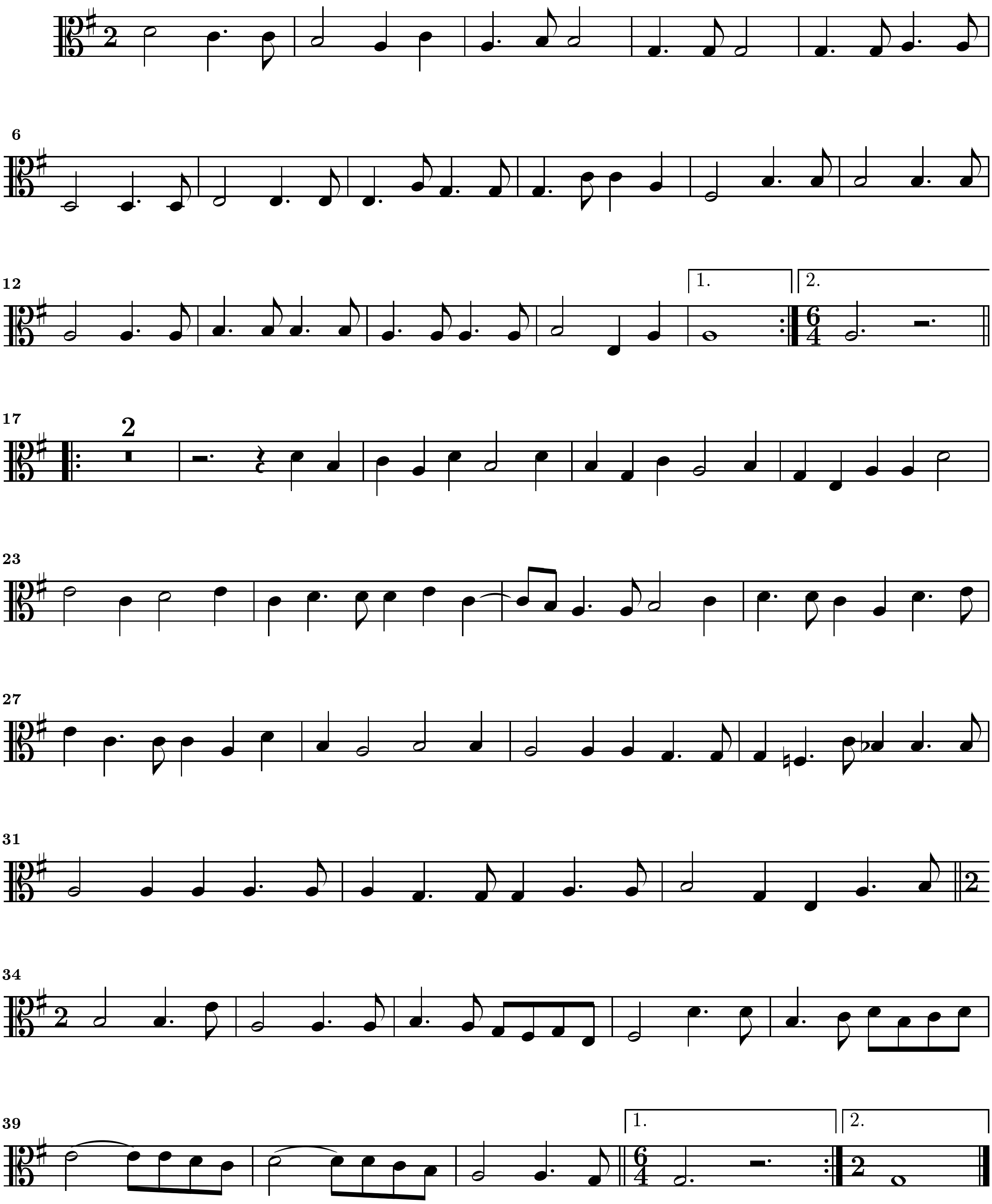
Entrée
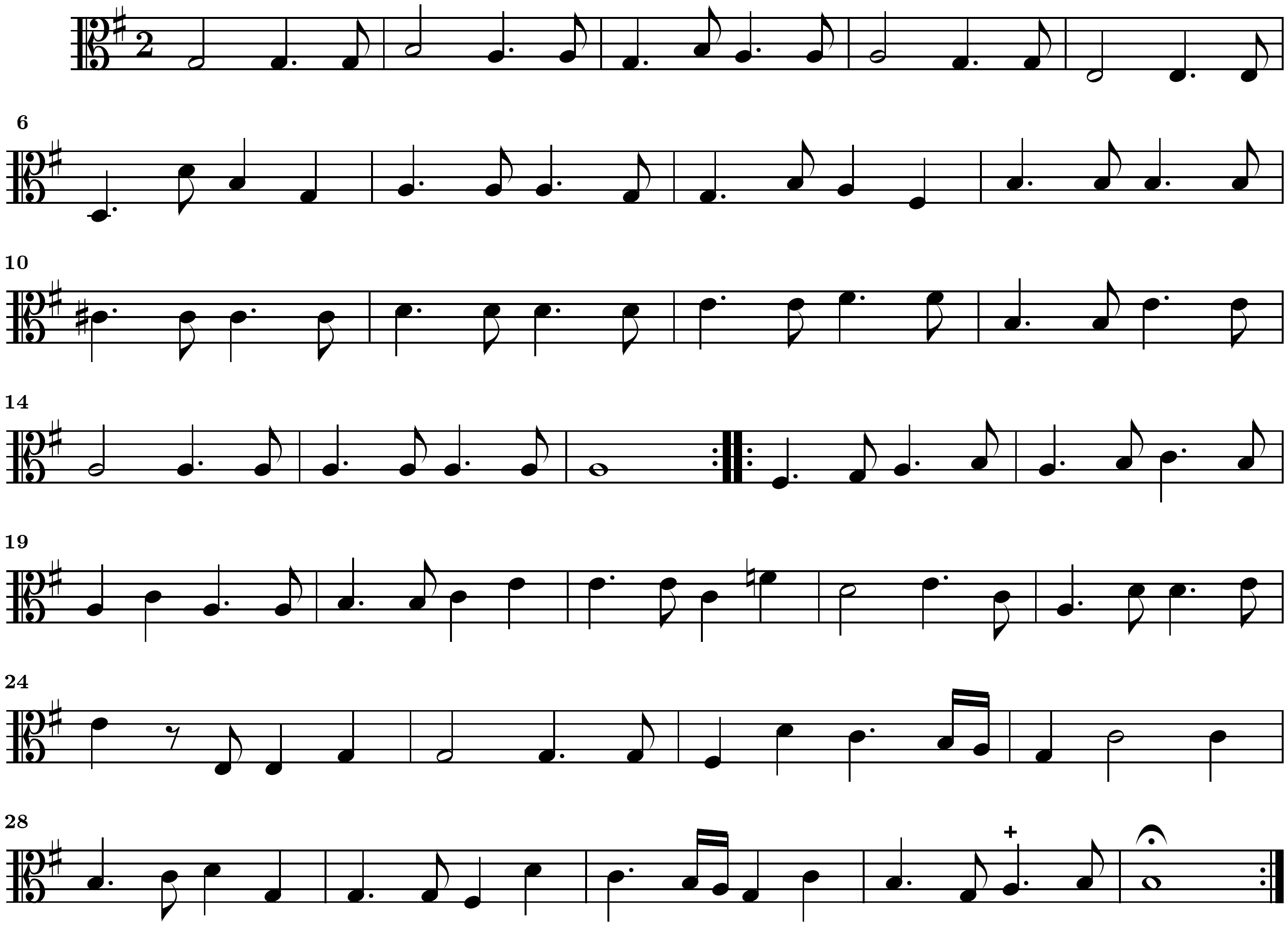
Chaconne
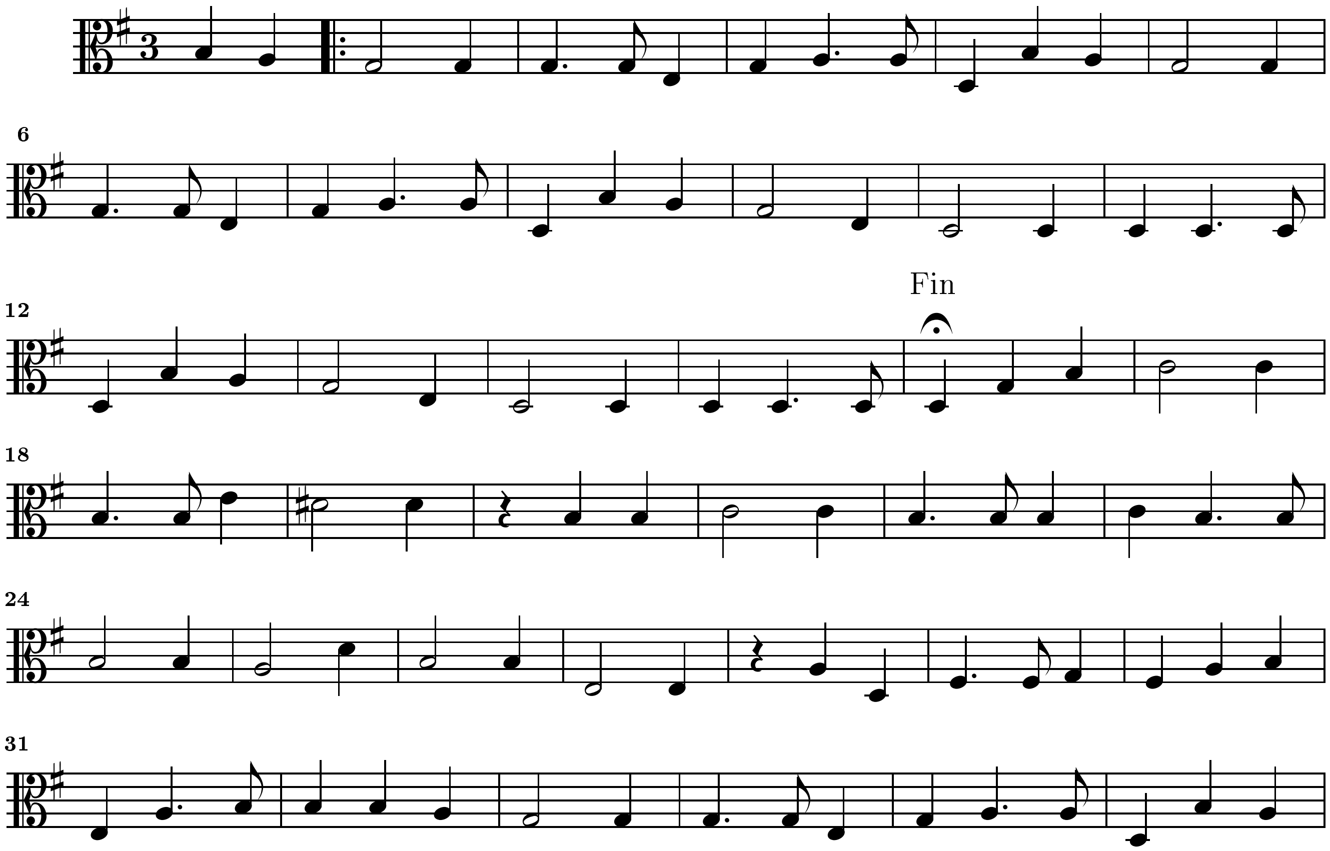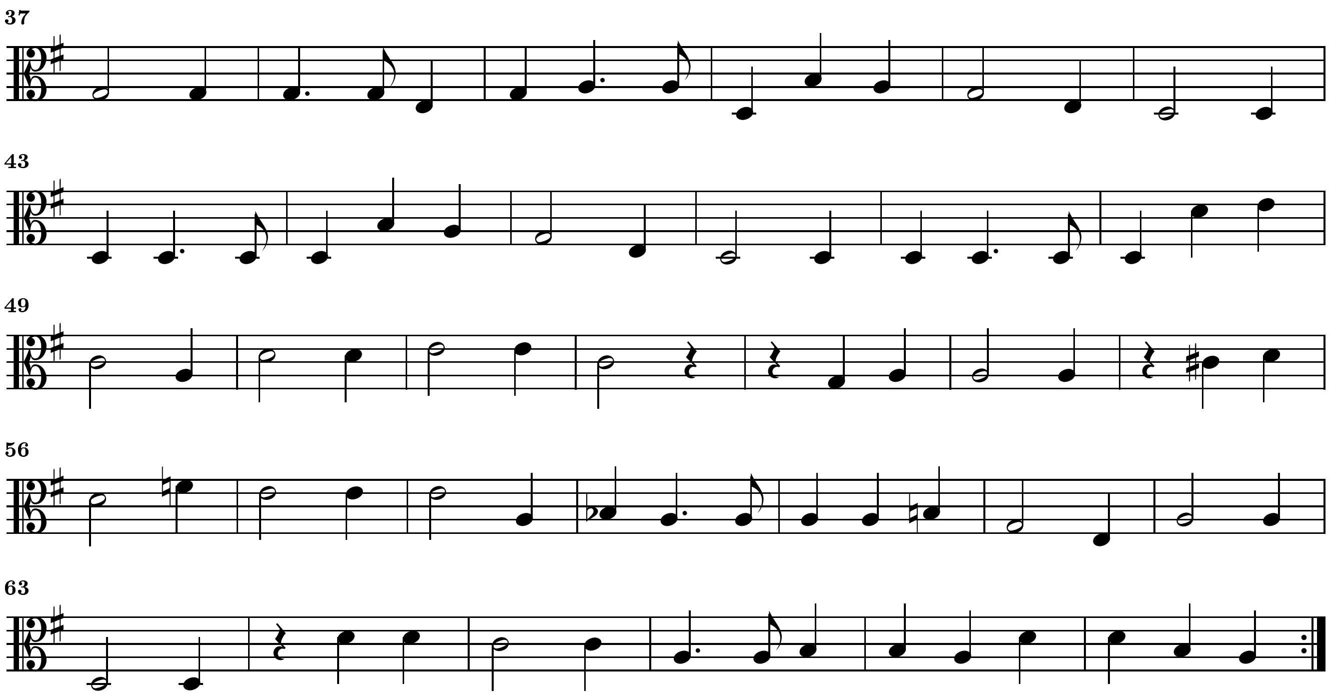
Traquenard
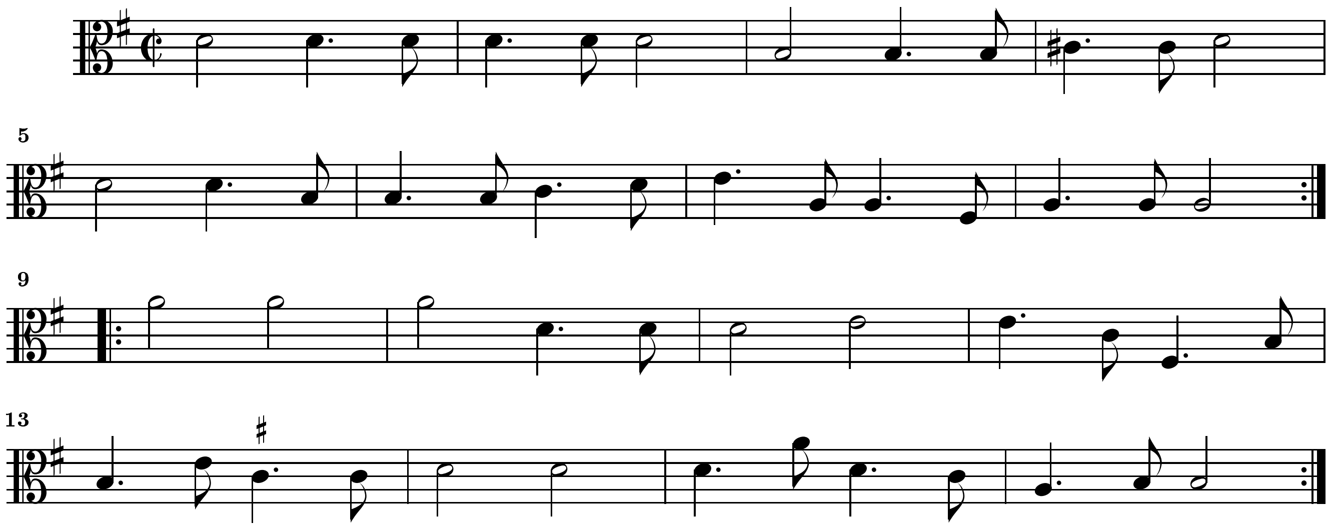
Menuet