Viola da Braccio 1

Wo ist der Liebste hingegangen

Carlshamn 1726

Gottfried Lindemann (?-1741)
Text: Angelus Silesius (1624-1677)

Symphonia
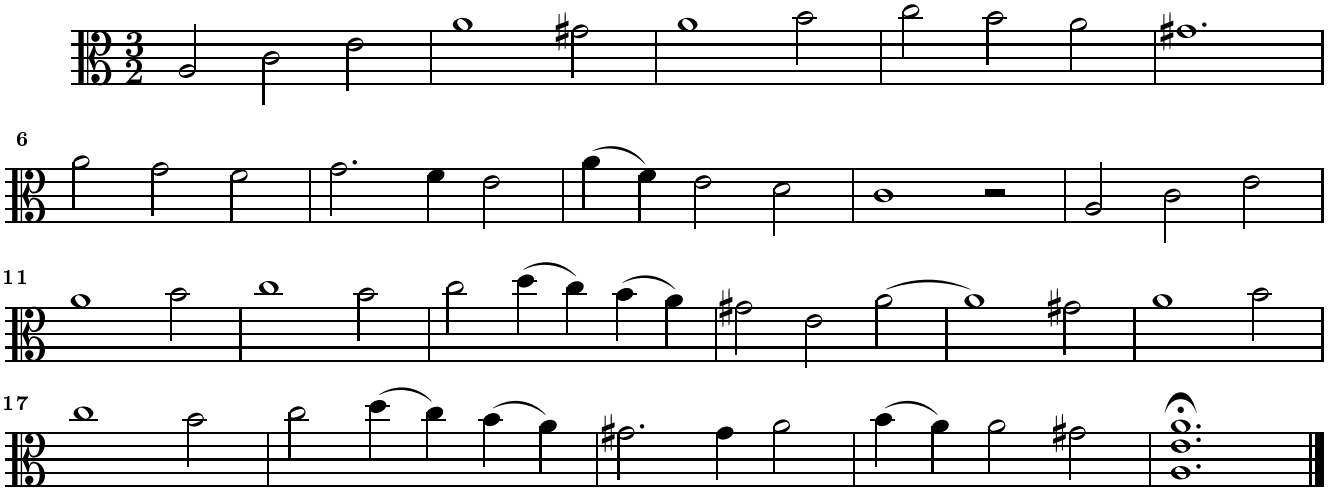
Aria
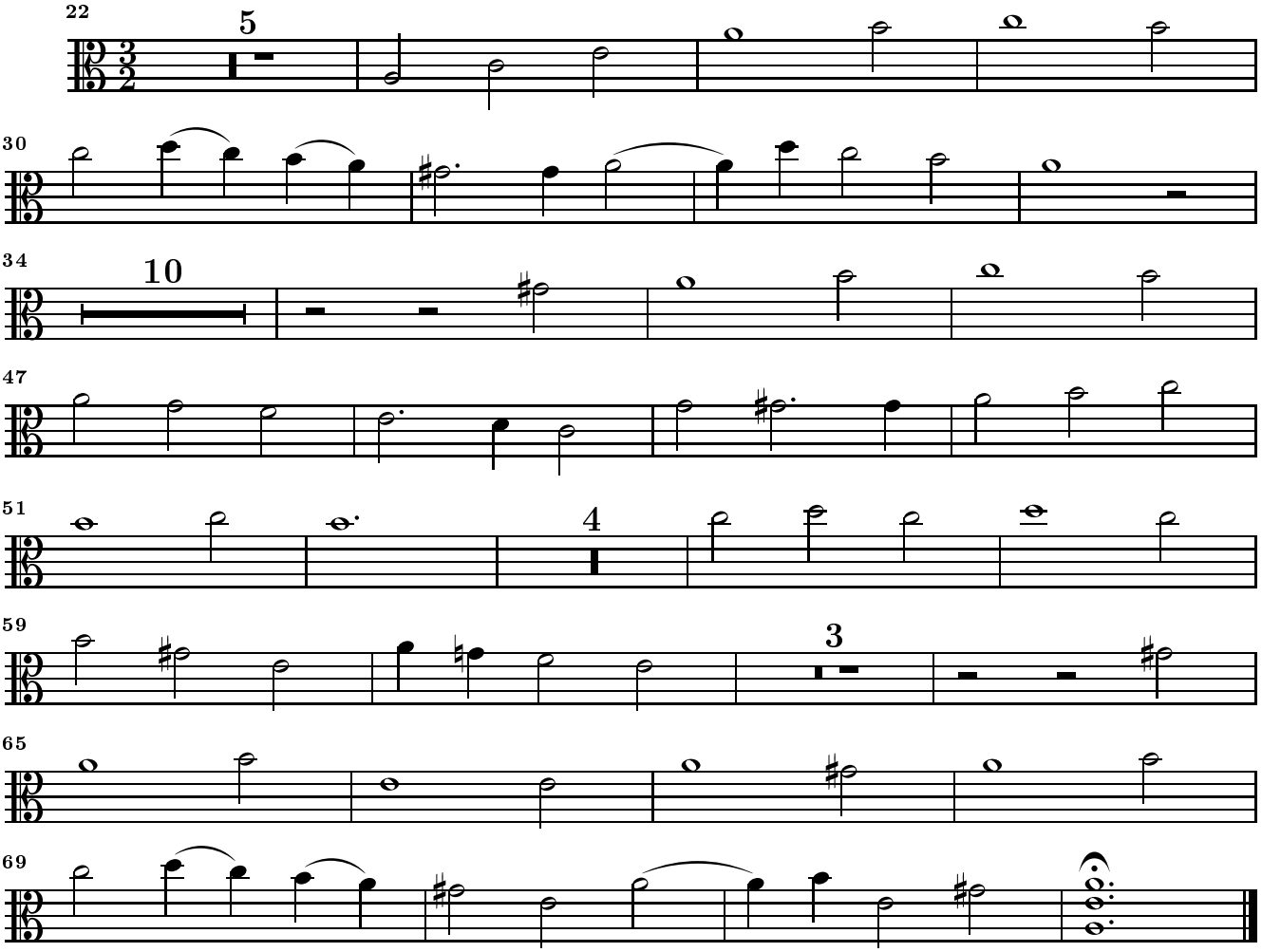
© Johan Tufvesson Non-commercial copying welcome
Revision : 1.12
http://www.lysator.liu.se/~tuben/scores/linwoist