**Viola da Braccio 1**

# Wo ist der Liebste hingegangen

Carlshamn 1726

**Gottfried Lindemann** (?-1741)
Text: Angelus Silesius (1624-1677)

## Symphonia
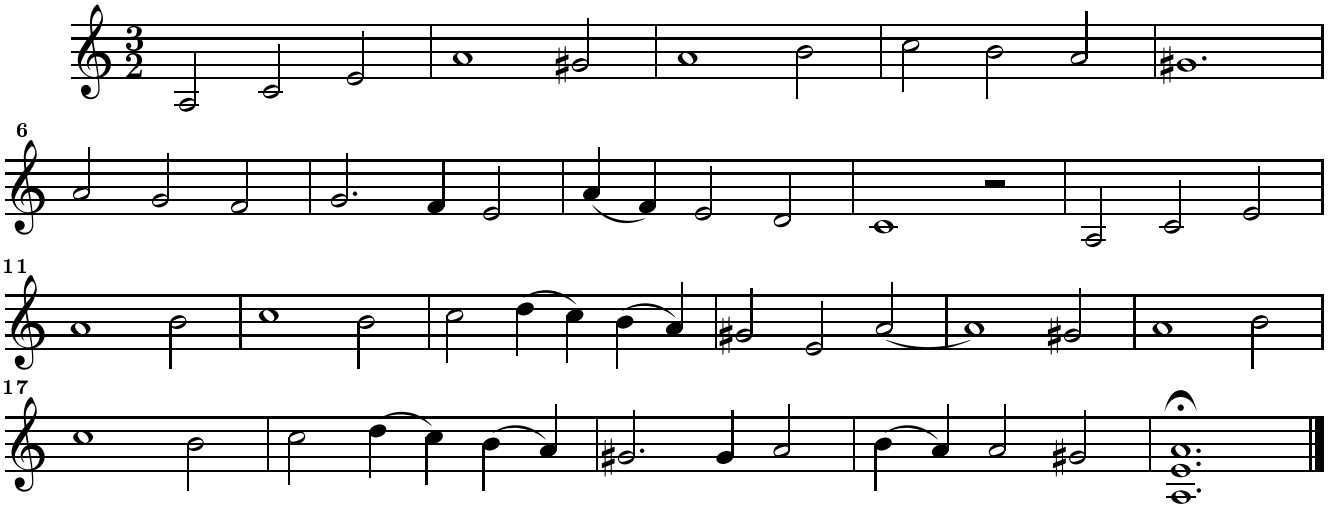
## Aria
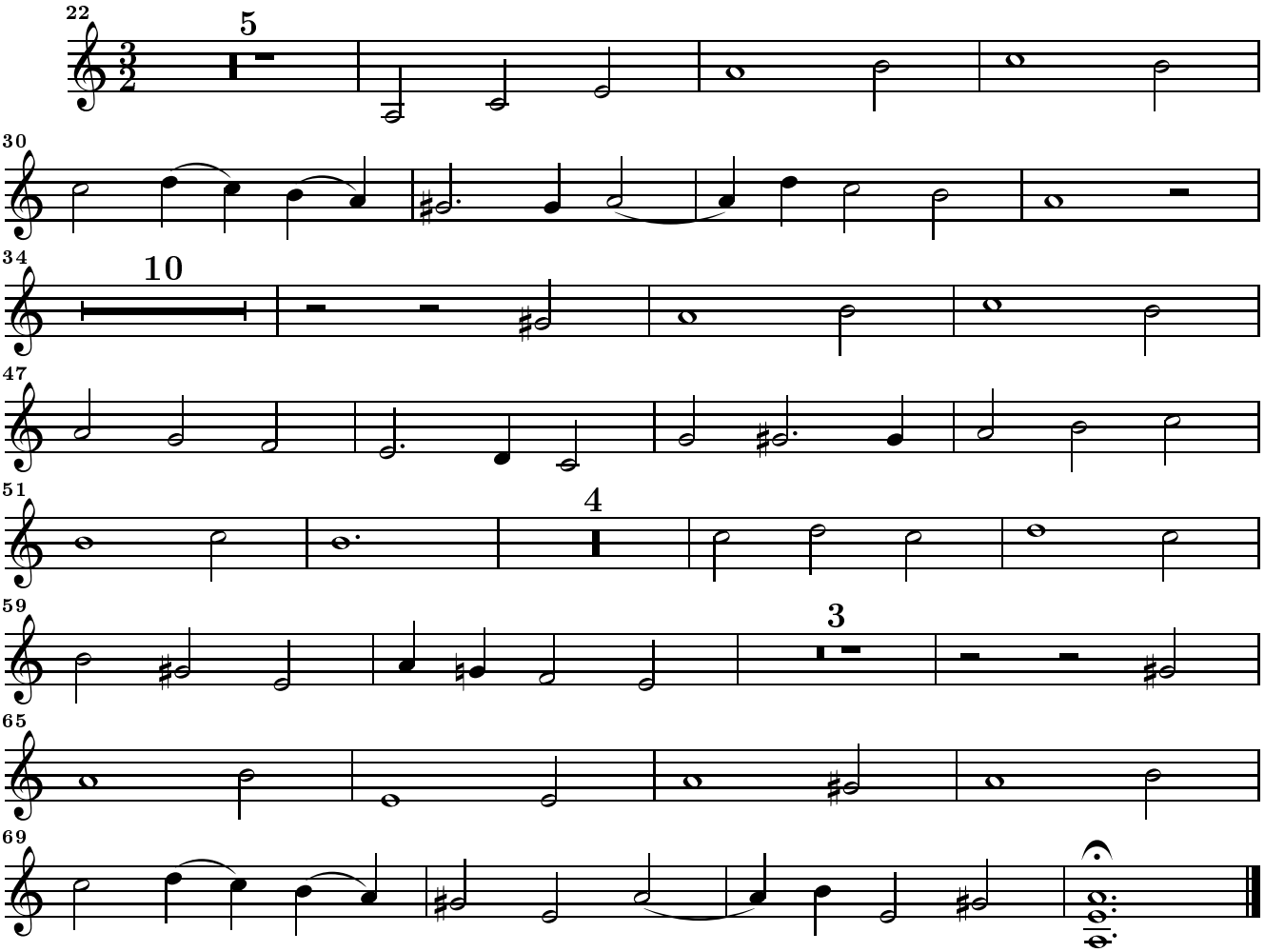
© Johan Tufvesson Non-commercial copying welcome
*Revision* : 1.12
http://www.lysator.liu.se/~tuben/scores/linwoist