N O E L S

EN TRIO

Avec un Carillon

Pour Les Flûtes, Violons et Hautbois

Premier Livre

Paris

Michel-Richard de Lalande

1657 – 1726

Published by Johan Tufvesson.

Revision : 1.2

Basse Continüe

Noels en Trio

Michel-Richard de Lalande
(1657–1726)

Symphonie
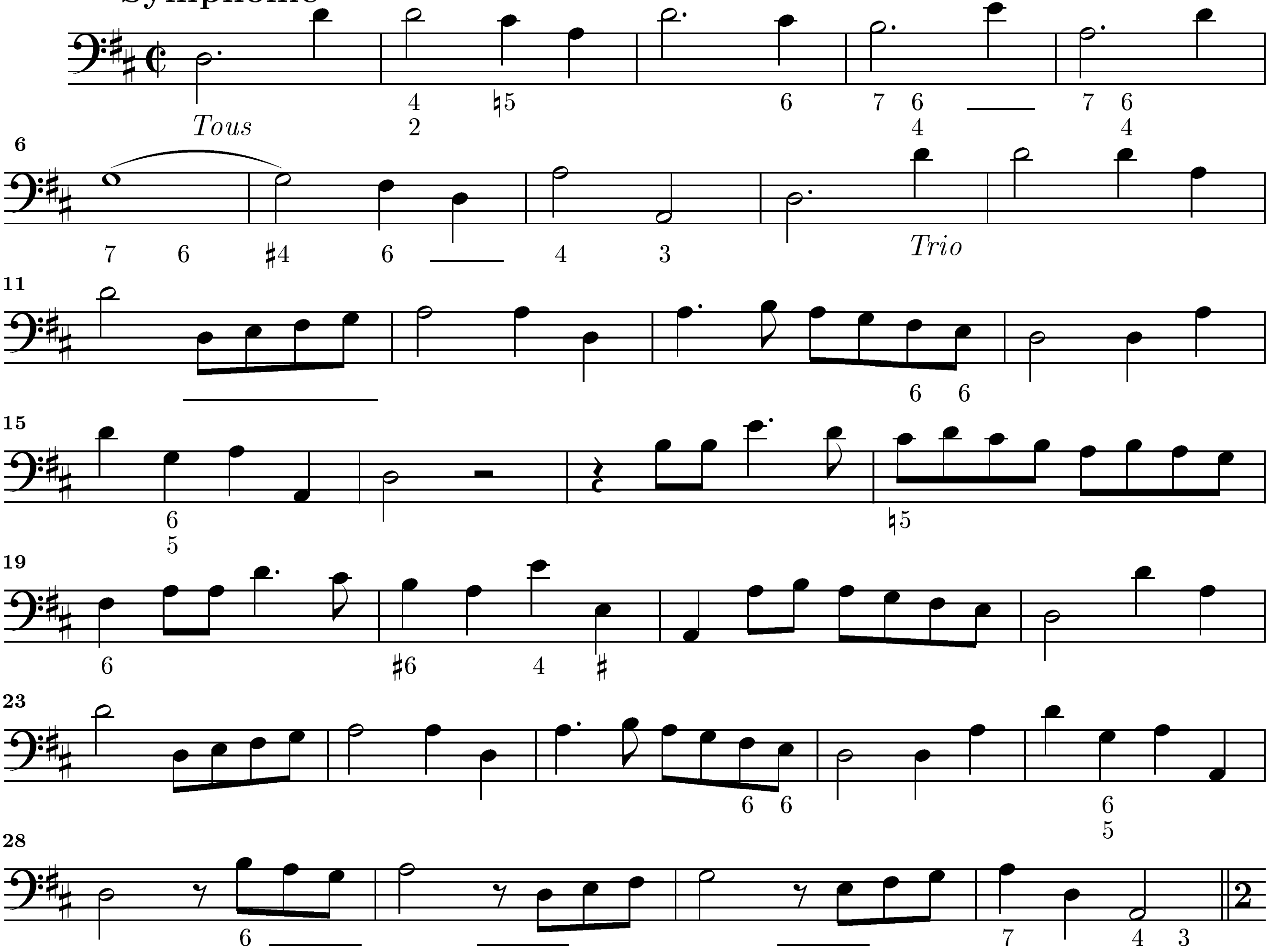
Ou s'en vont ces gays Bergers

Gay

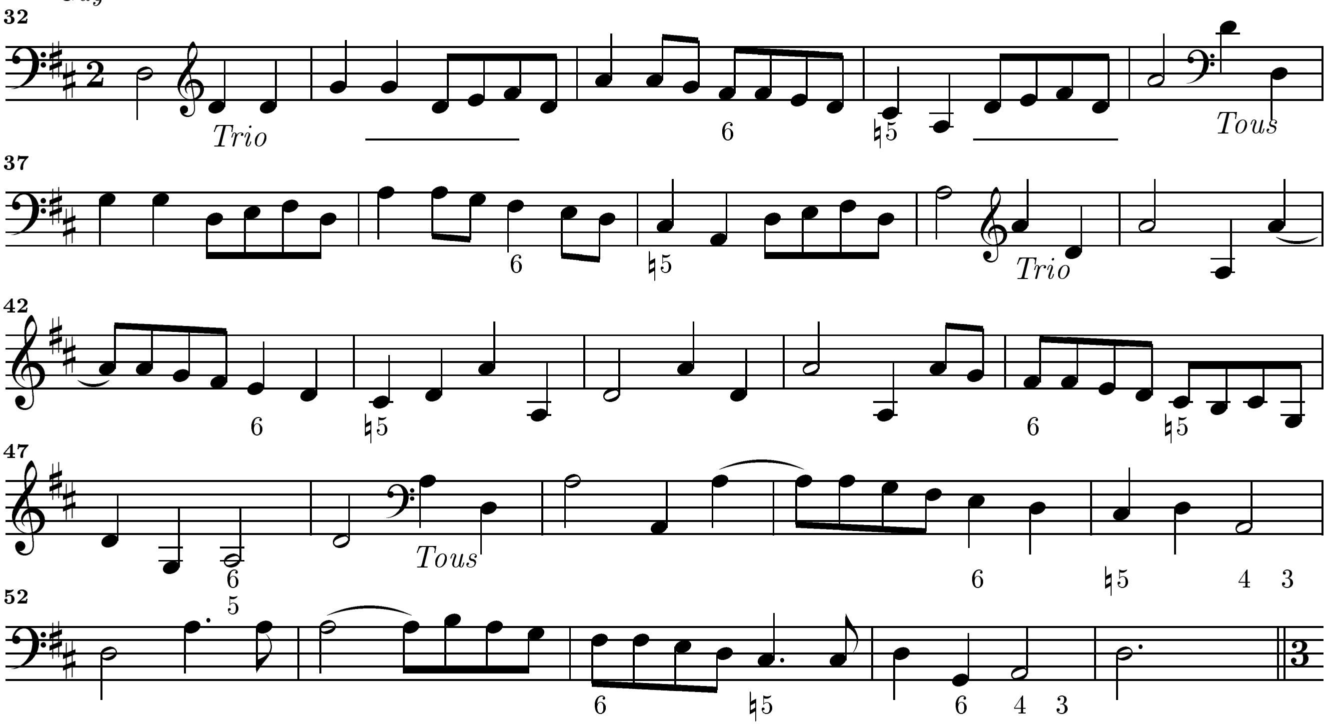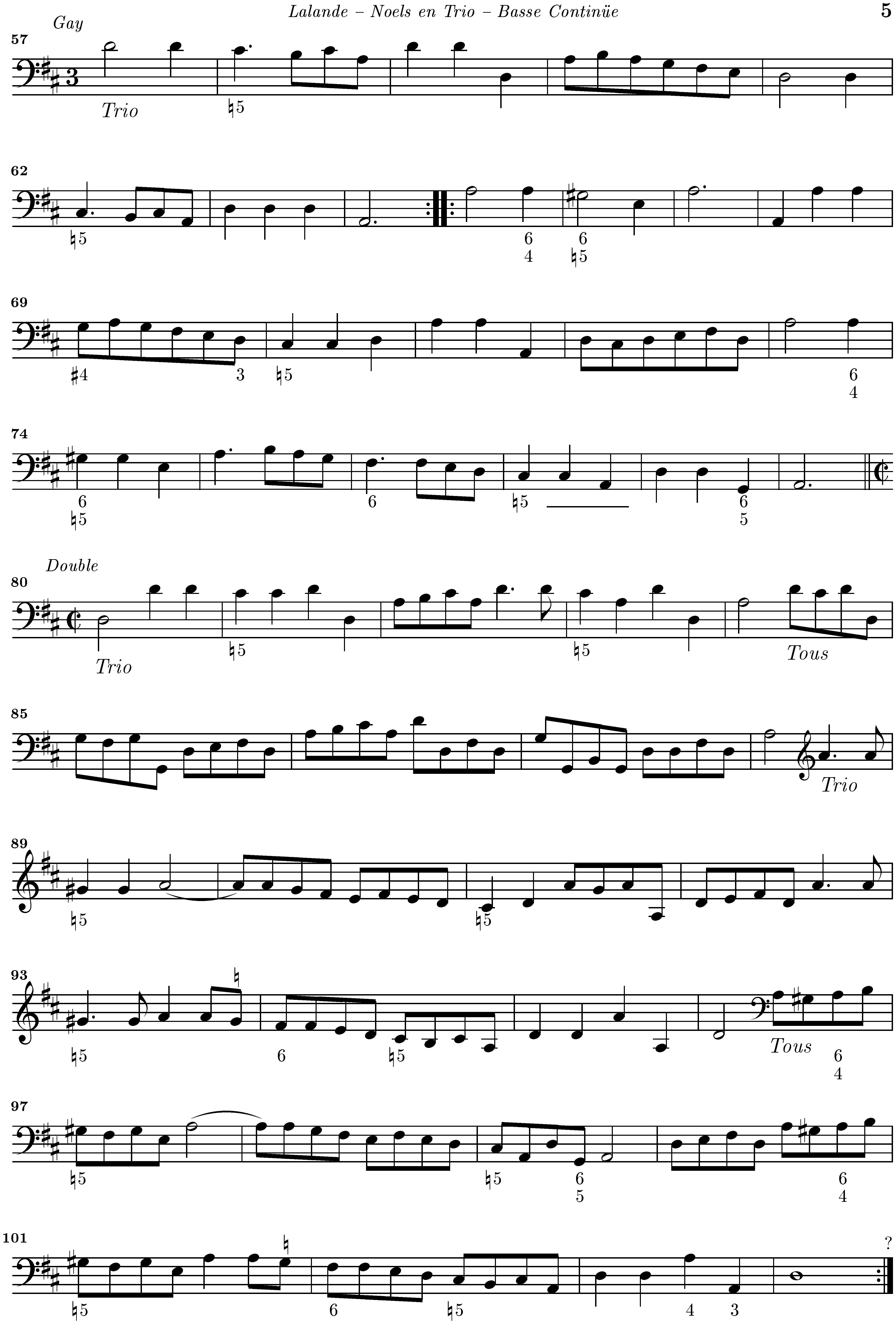


Gay
Trio
Tous
Double
Trio
Tous
Trio
Tous

Ritournelle

Lentement

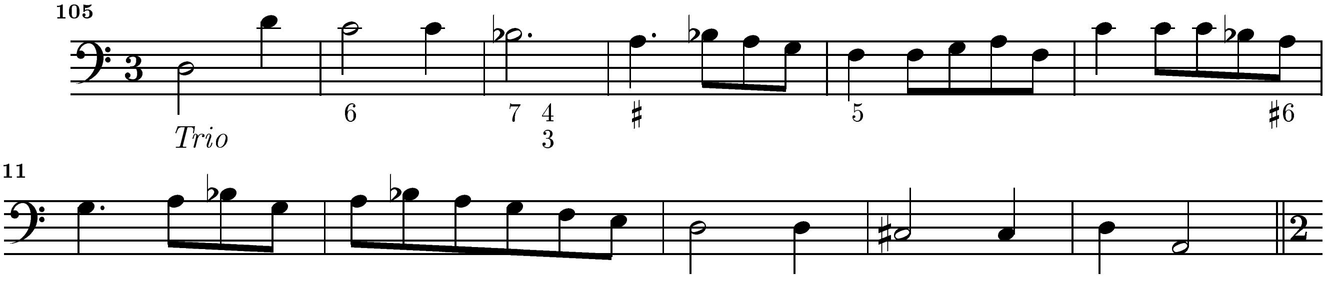

Une jeune pucelle

un peut gay
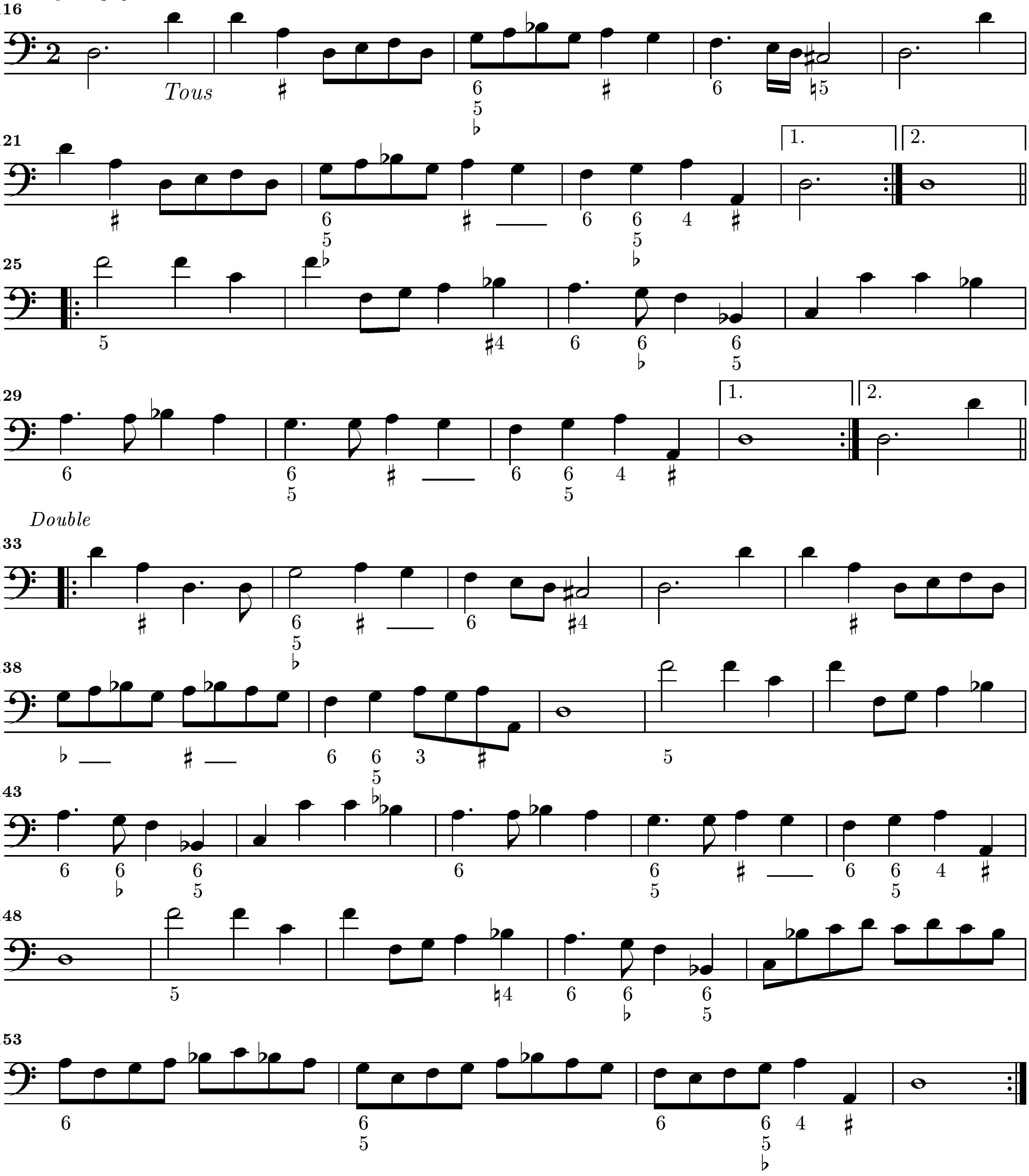
Voyey le jour Solemnel
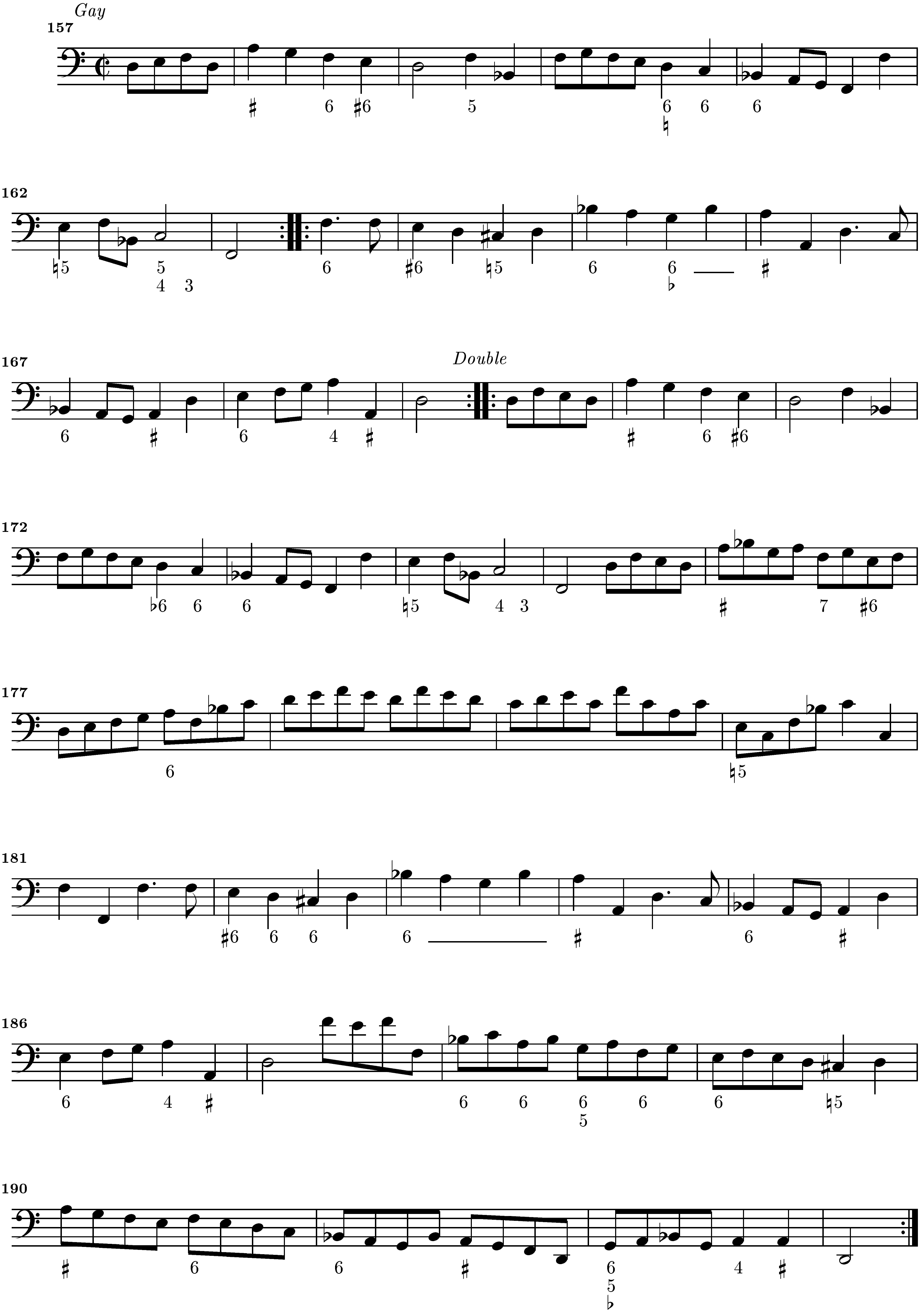
 Non-commercial copying welcome *Revision* : 1.18
http://www.lysator.liu.se/∼tuben/scores/lalnoel

Laissez paître vos bêtes

Gay
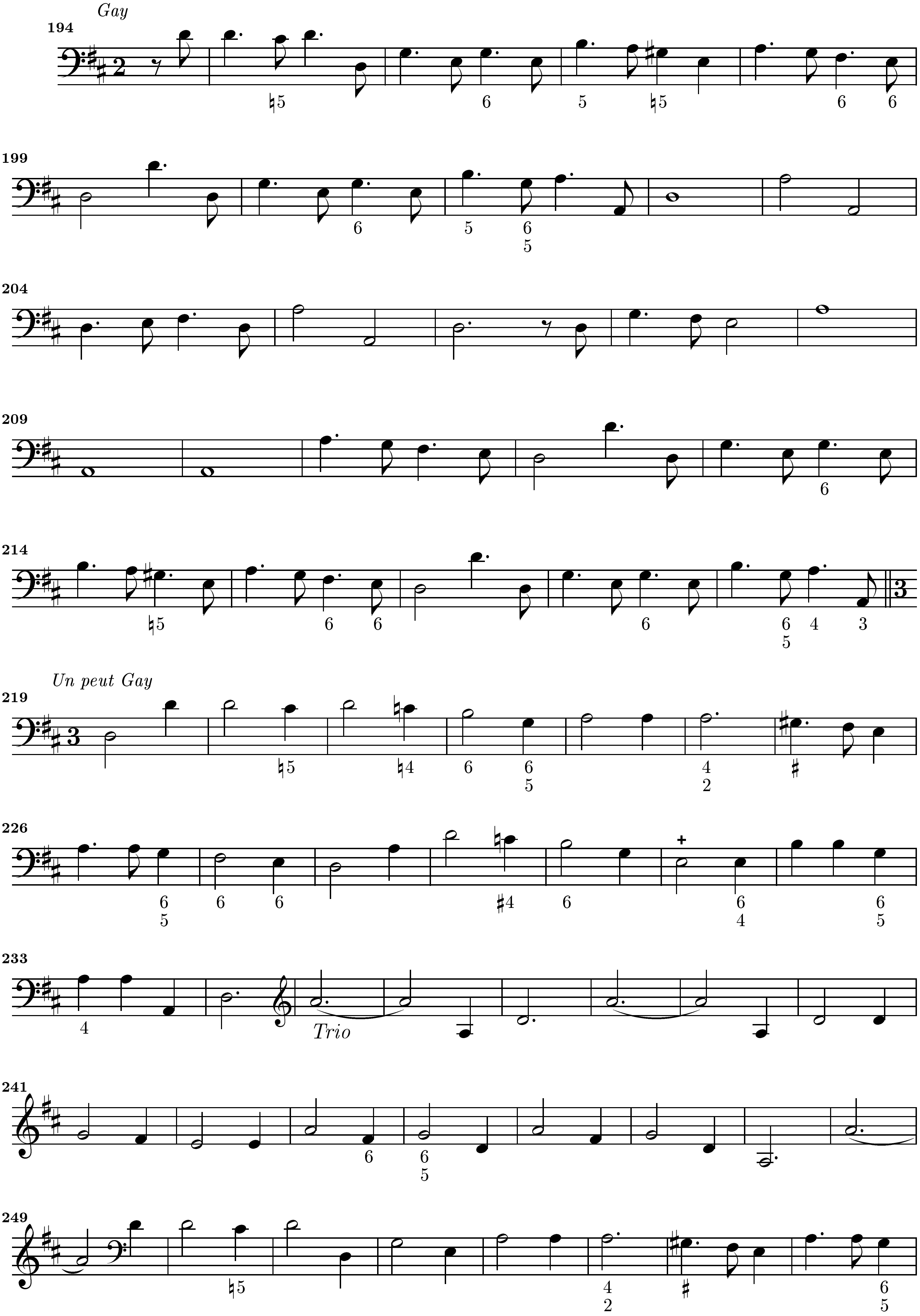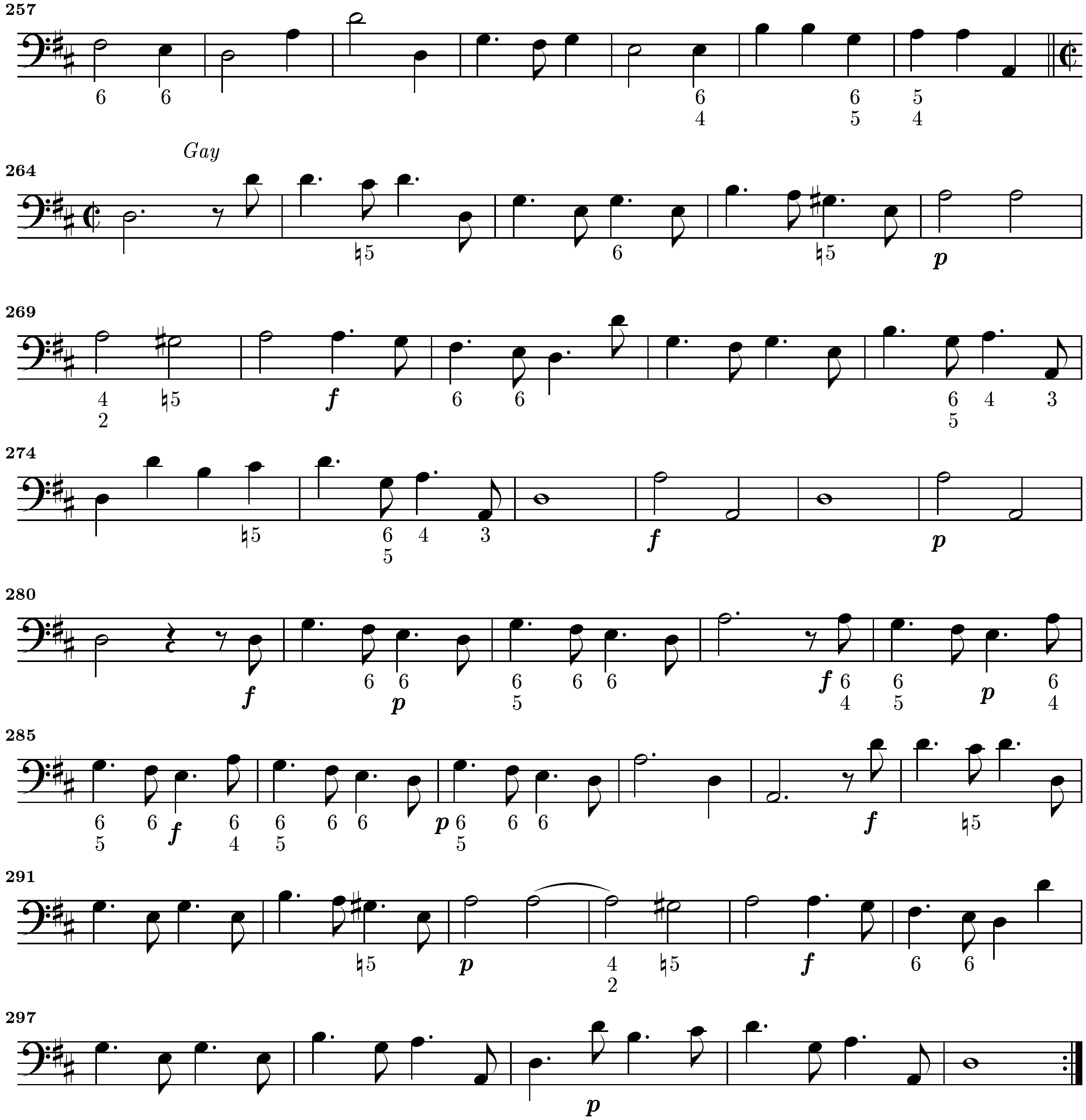
Les Bourgeois de Châtres
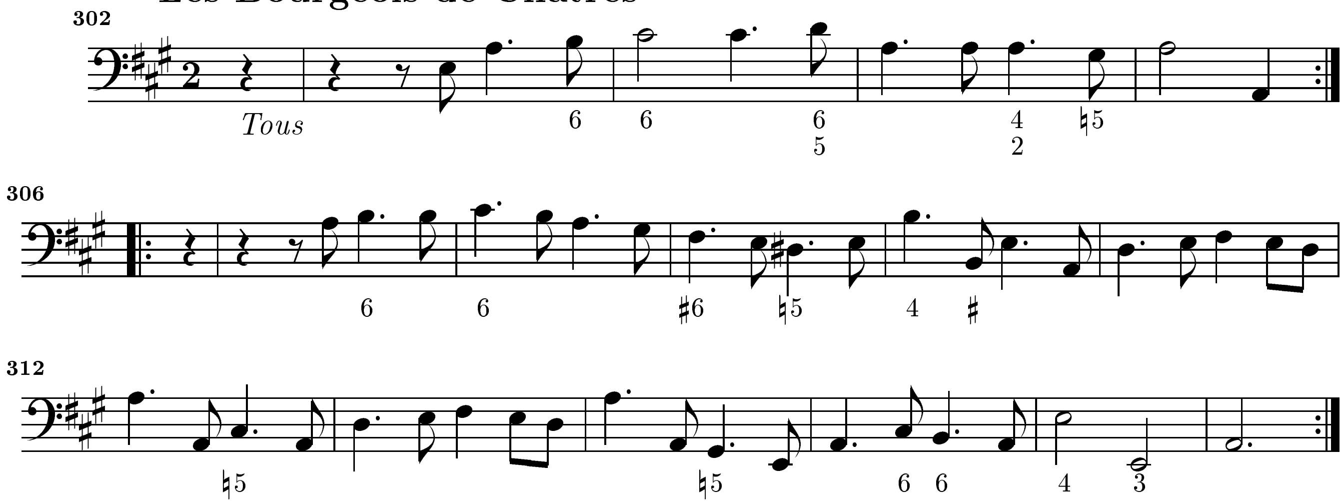
Ah ma voysine

Gay
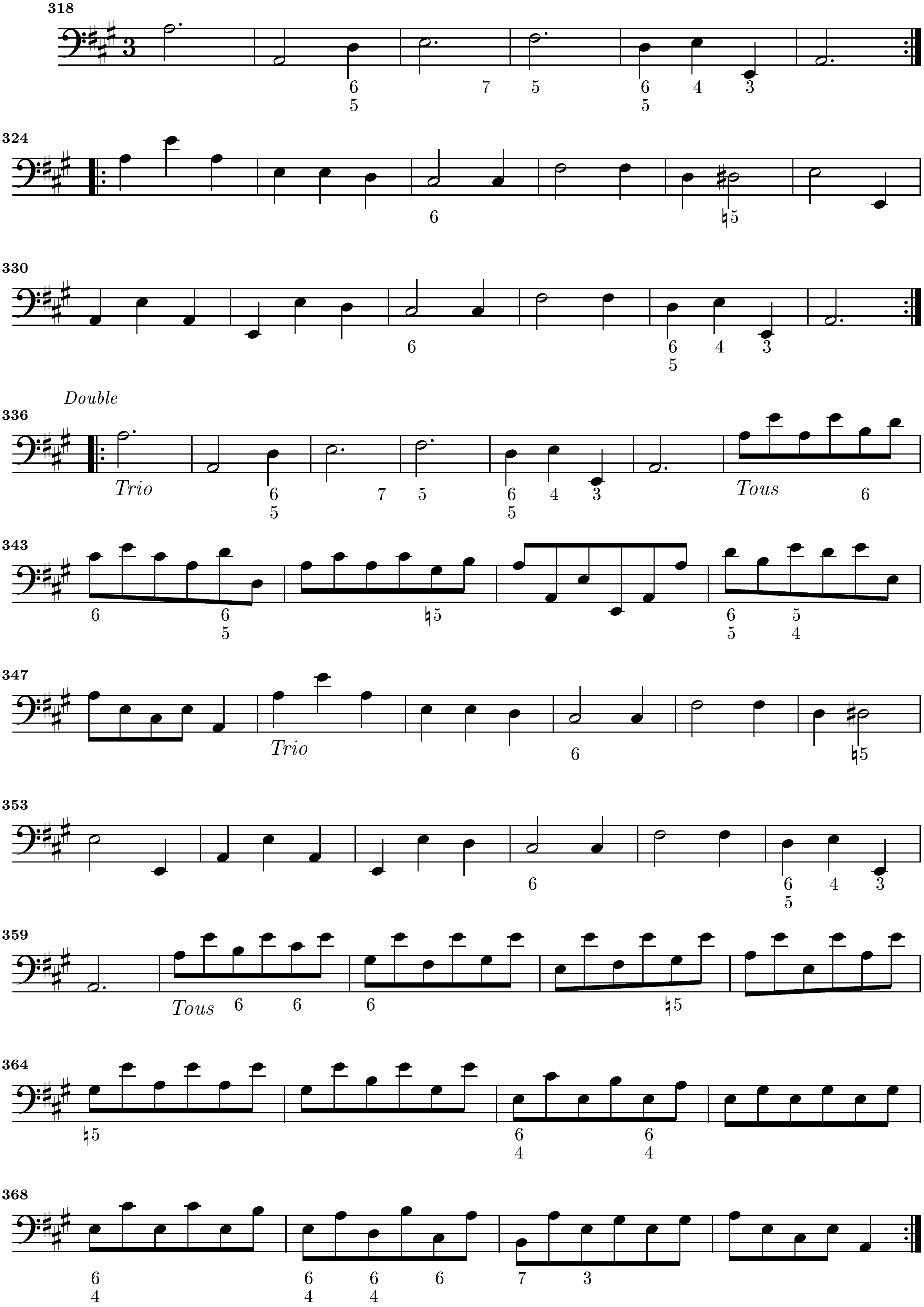
 Non-commercial copying welcome *Revision* : 1.18
http://www.lysator.liu.se/~tuben/scores/lalnoel

Sortons de nos chaumieres
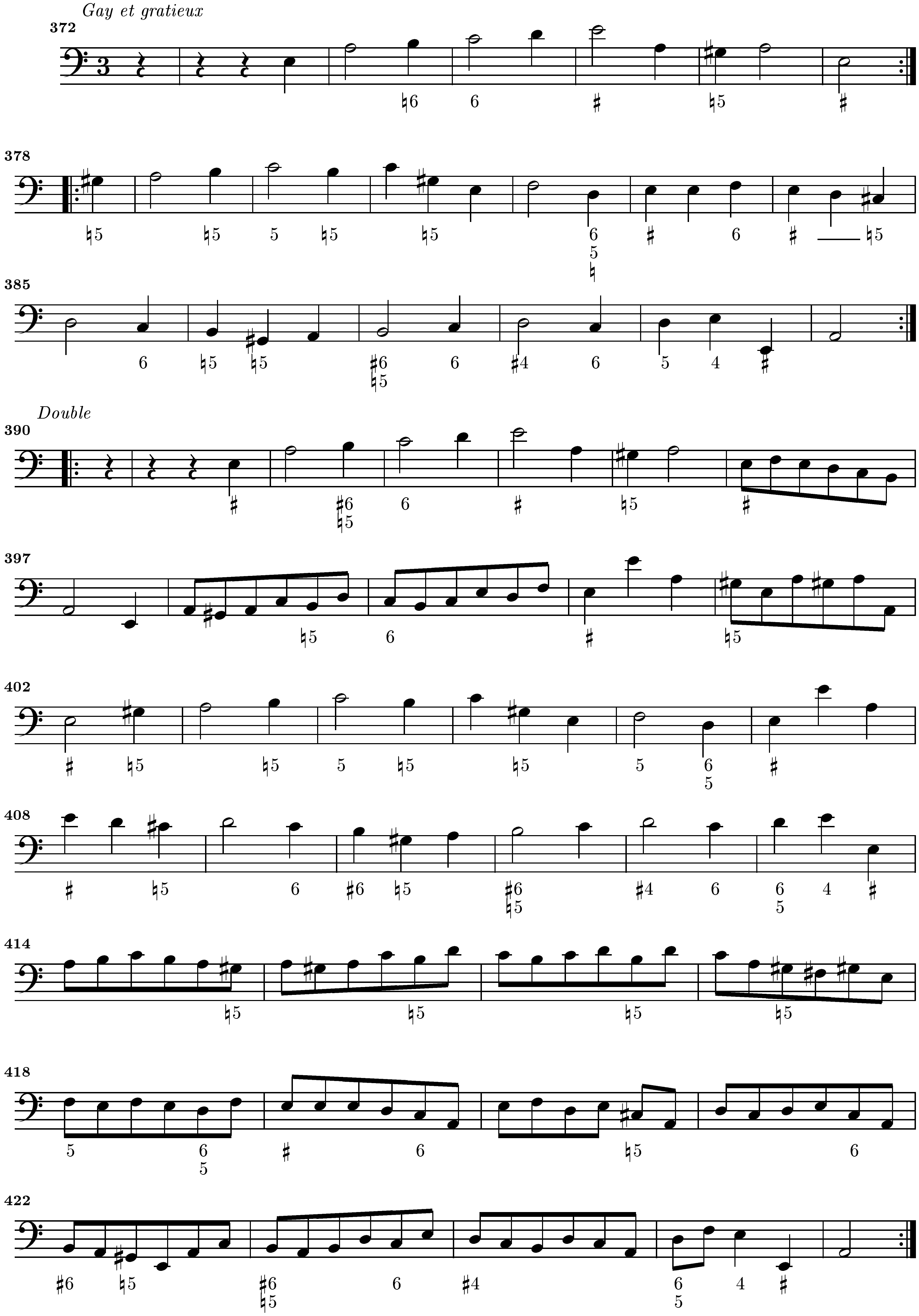
Elle alloit au Temple

Gay
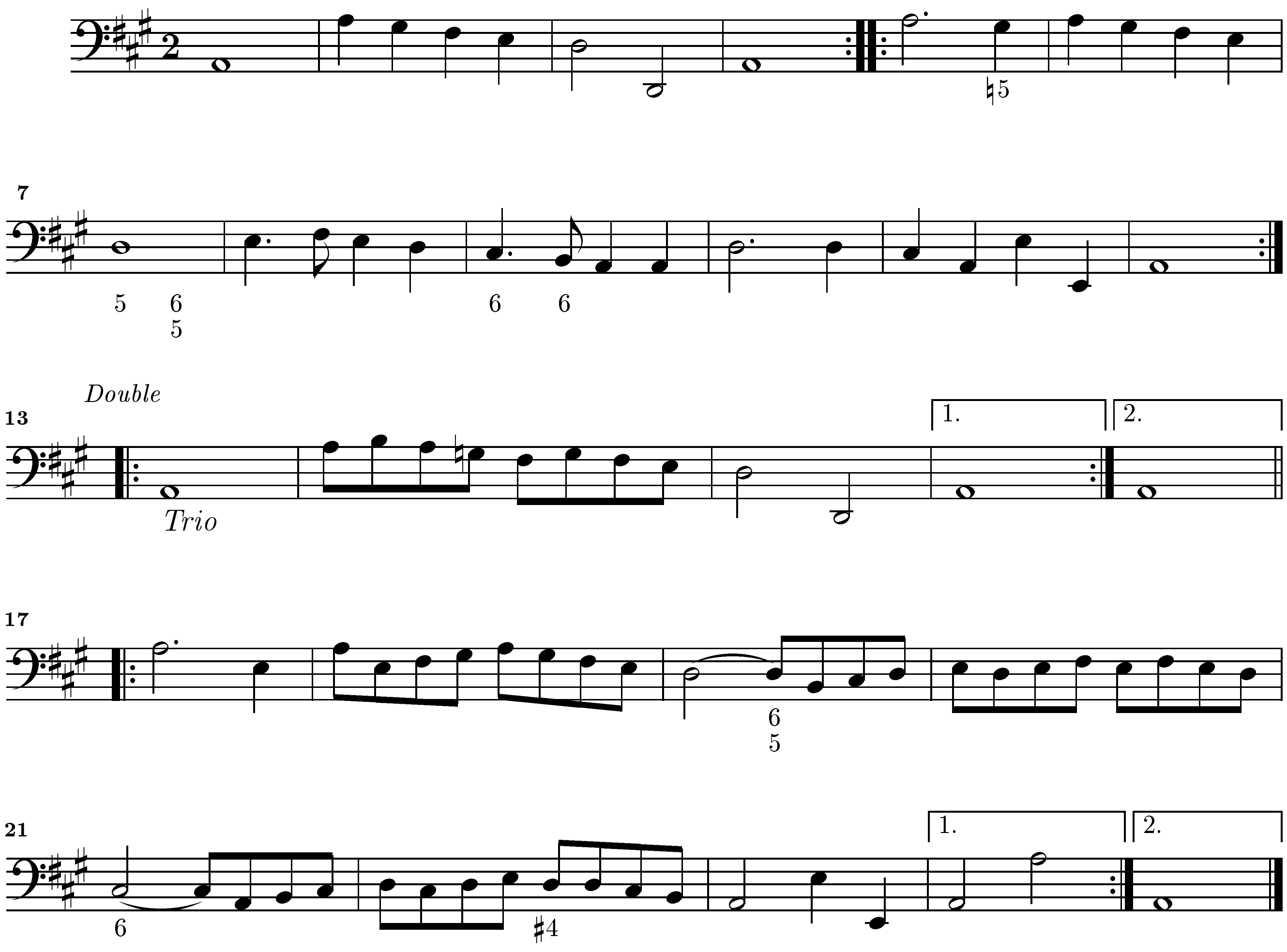
C'est a la venue de Noel
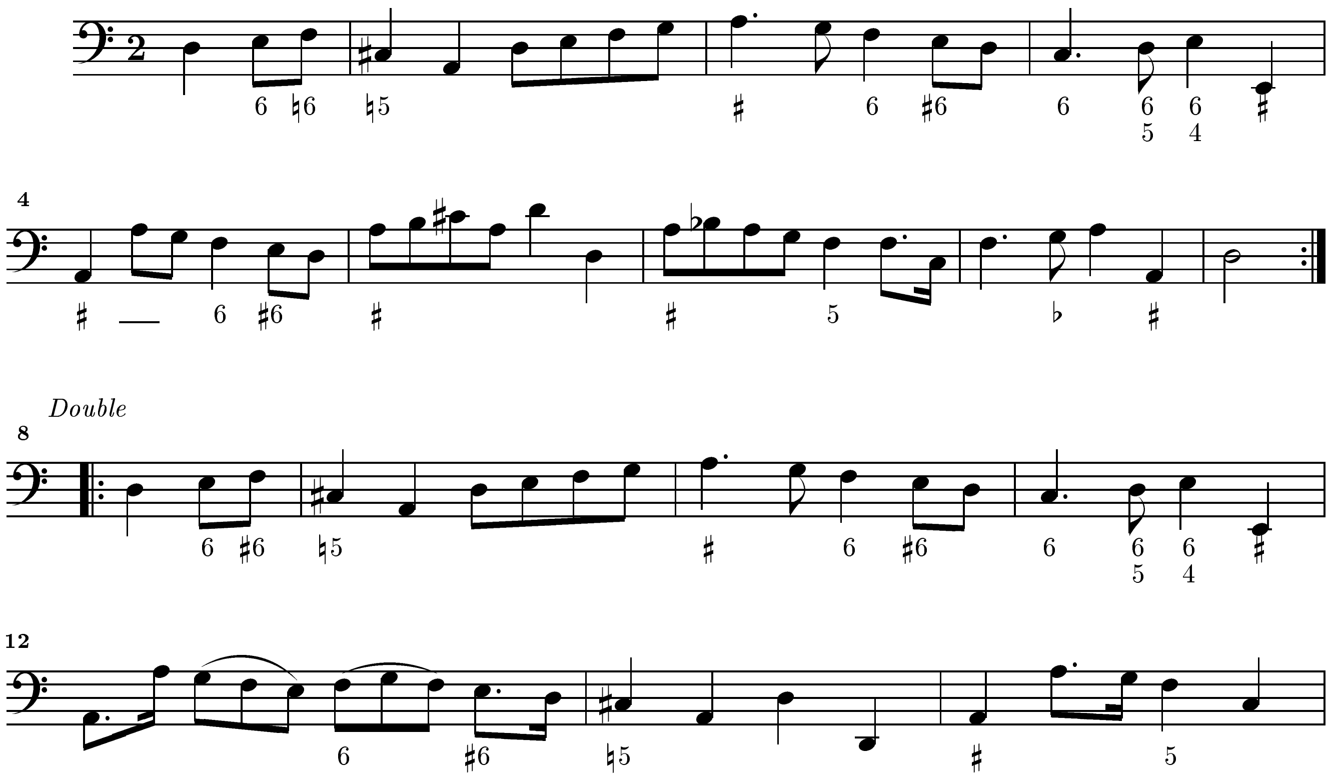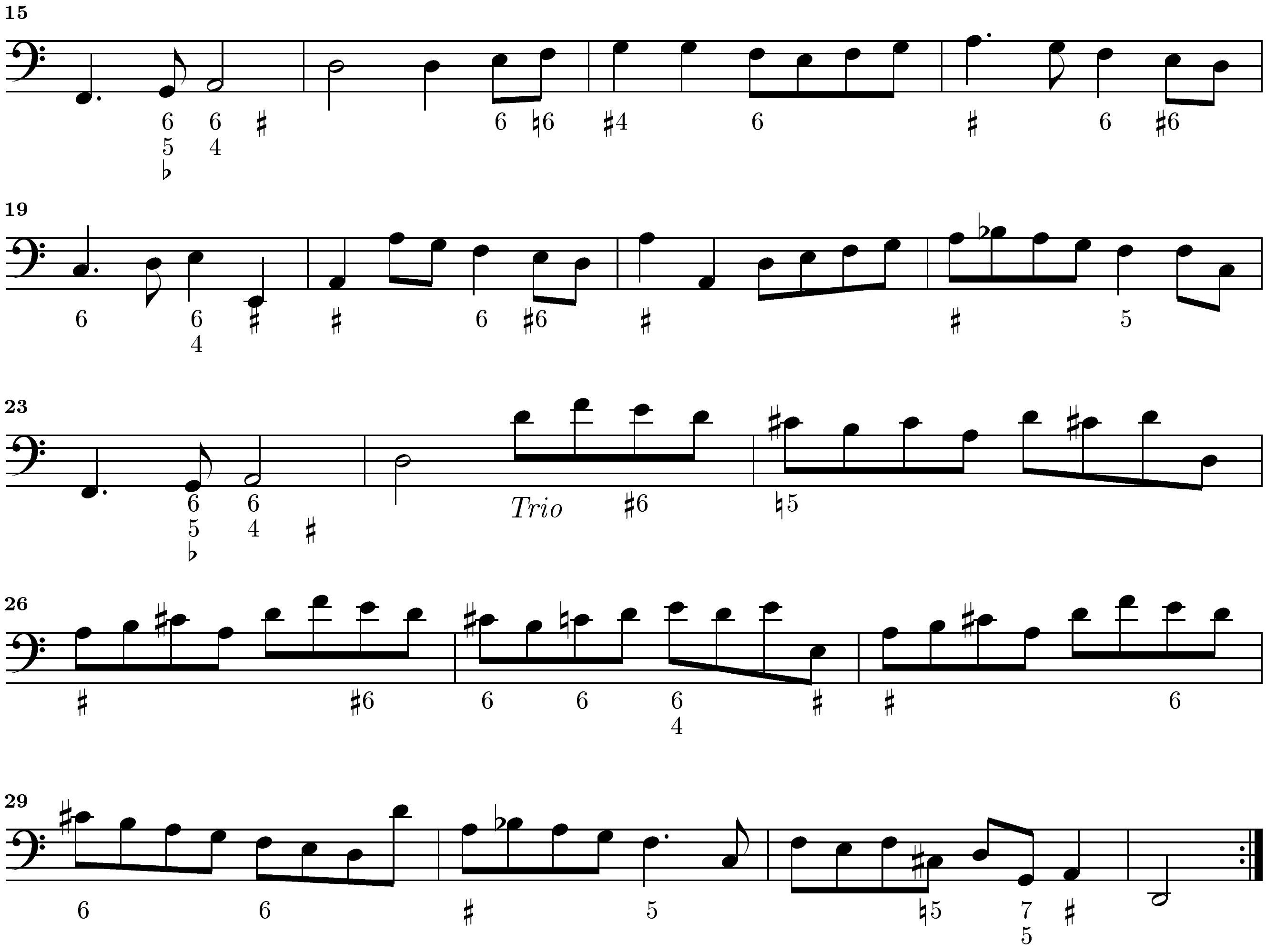
Or nous dites Marie

Lentement

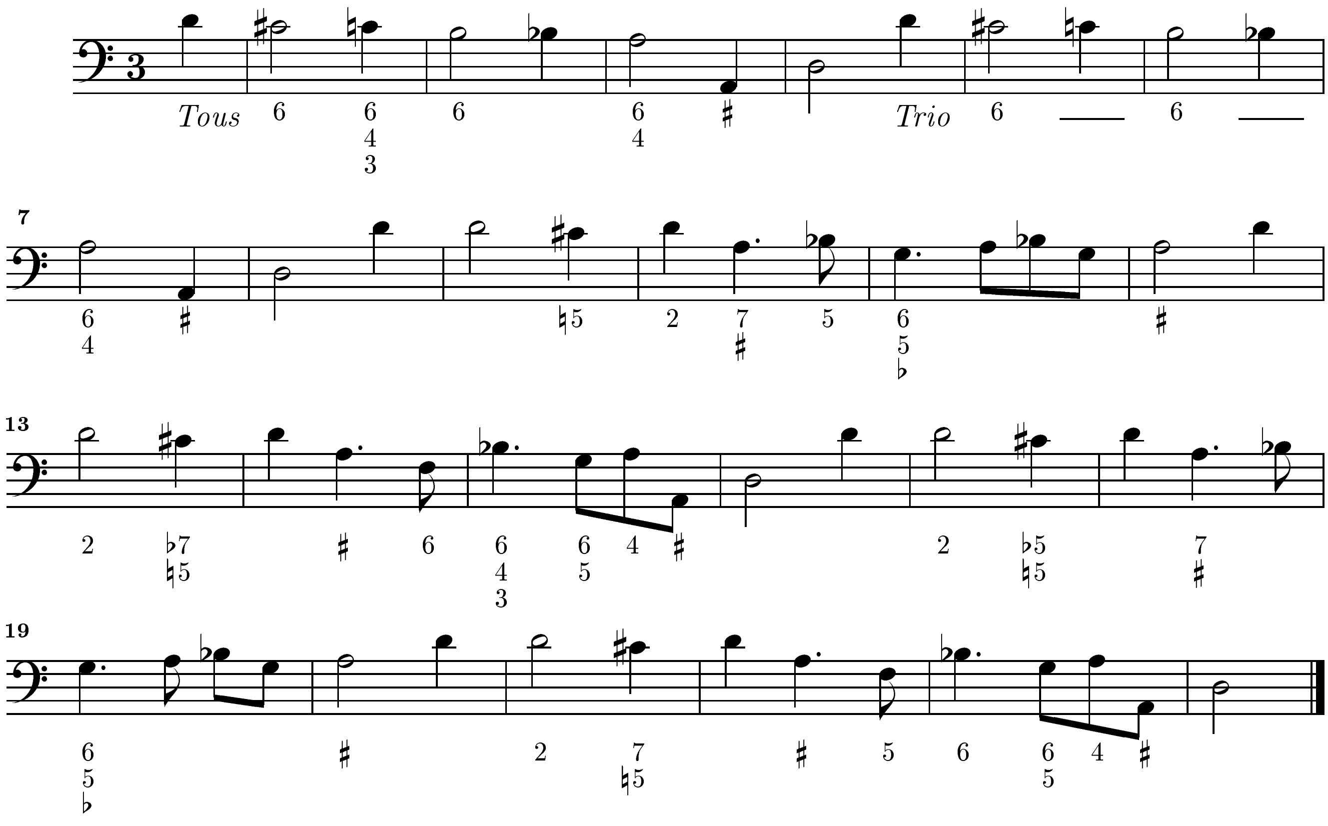

Josephe est bien Marie

Gay
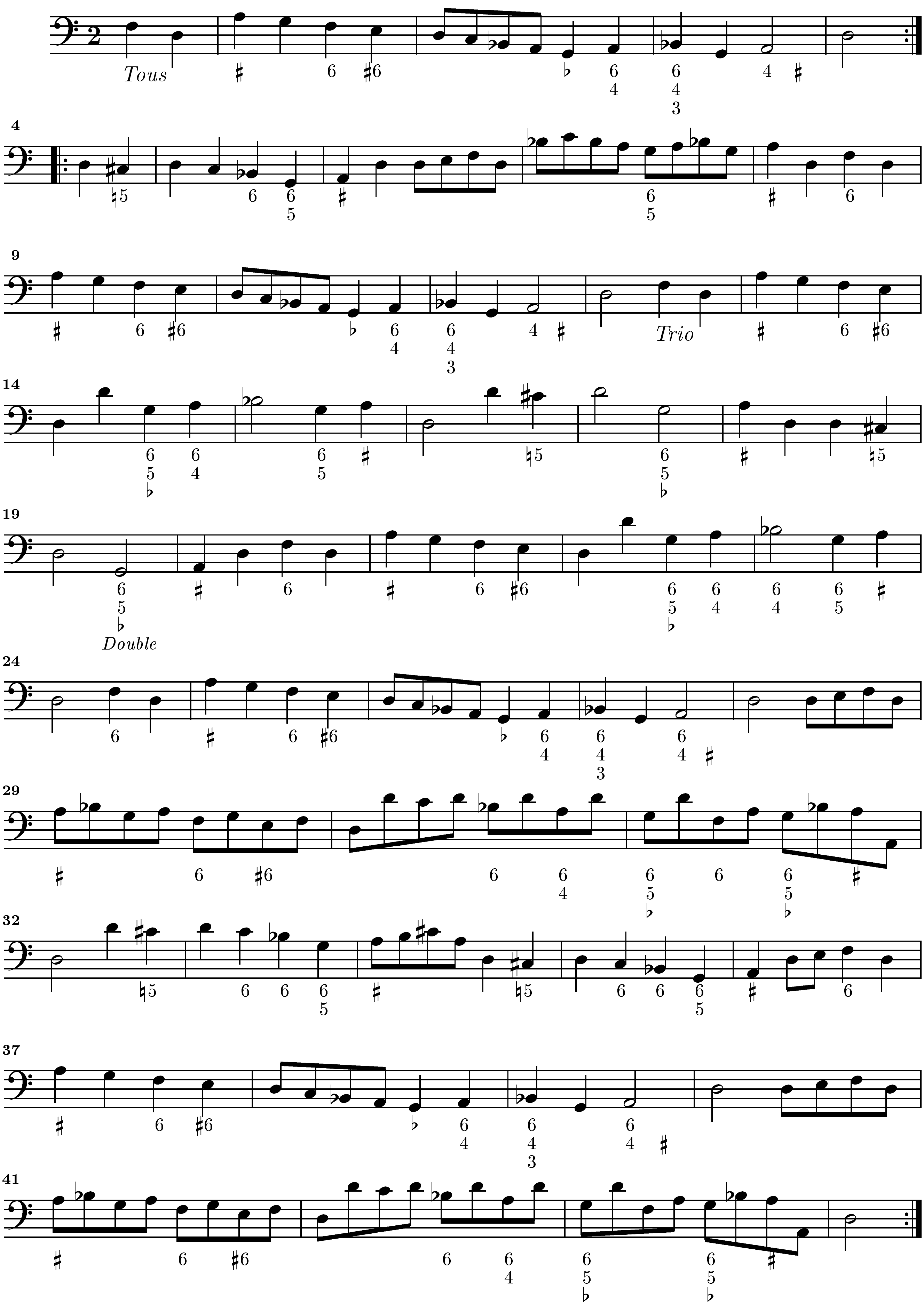
Je me suis levé par une matiné

Un peut Gay
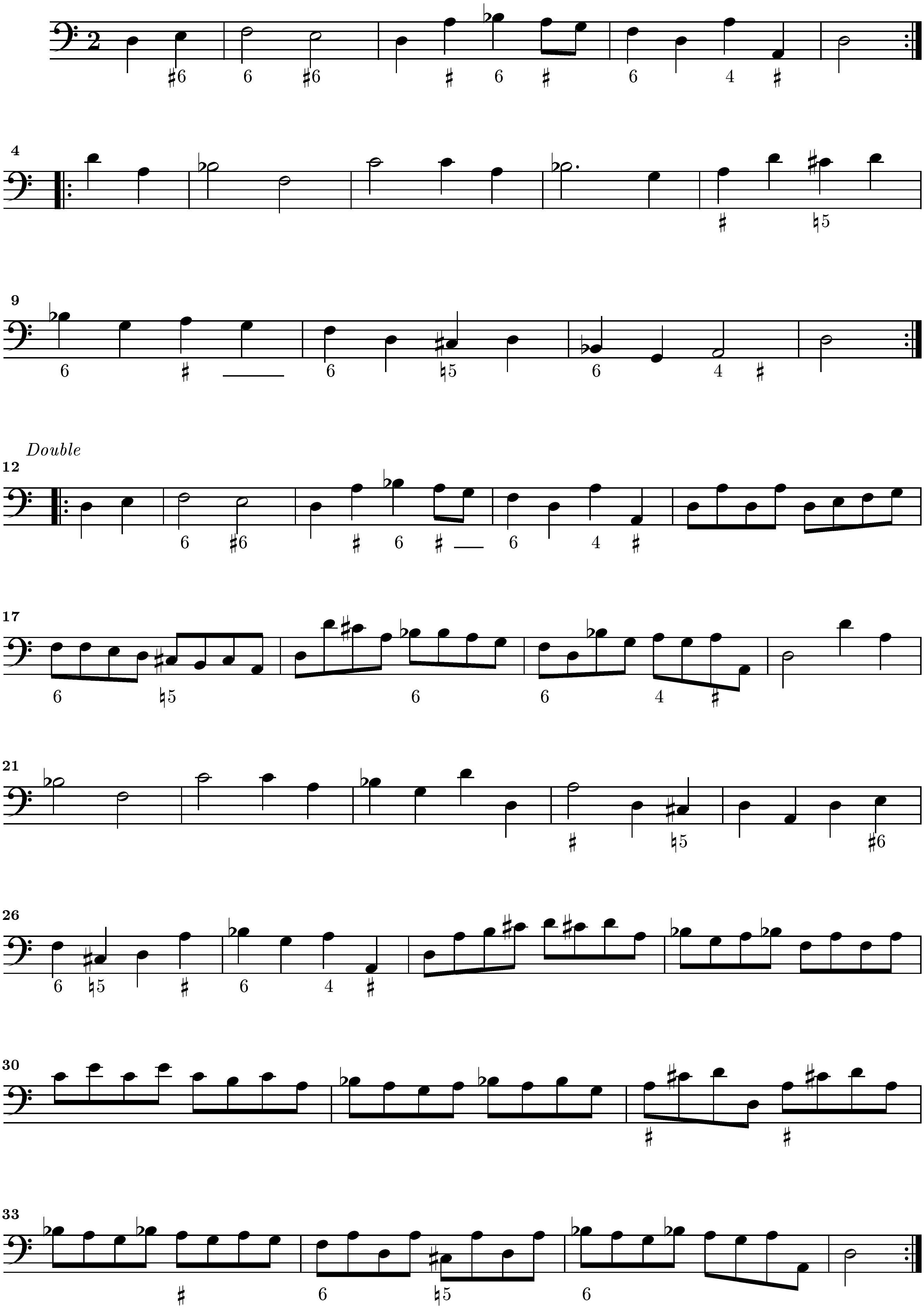
A minuit fut fait un Reveil
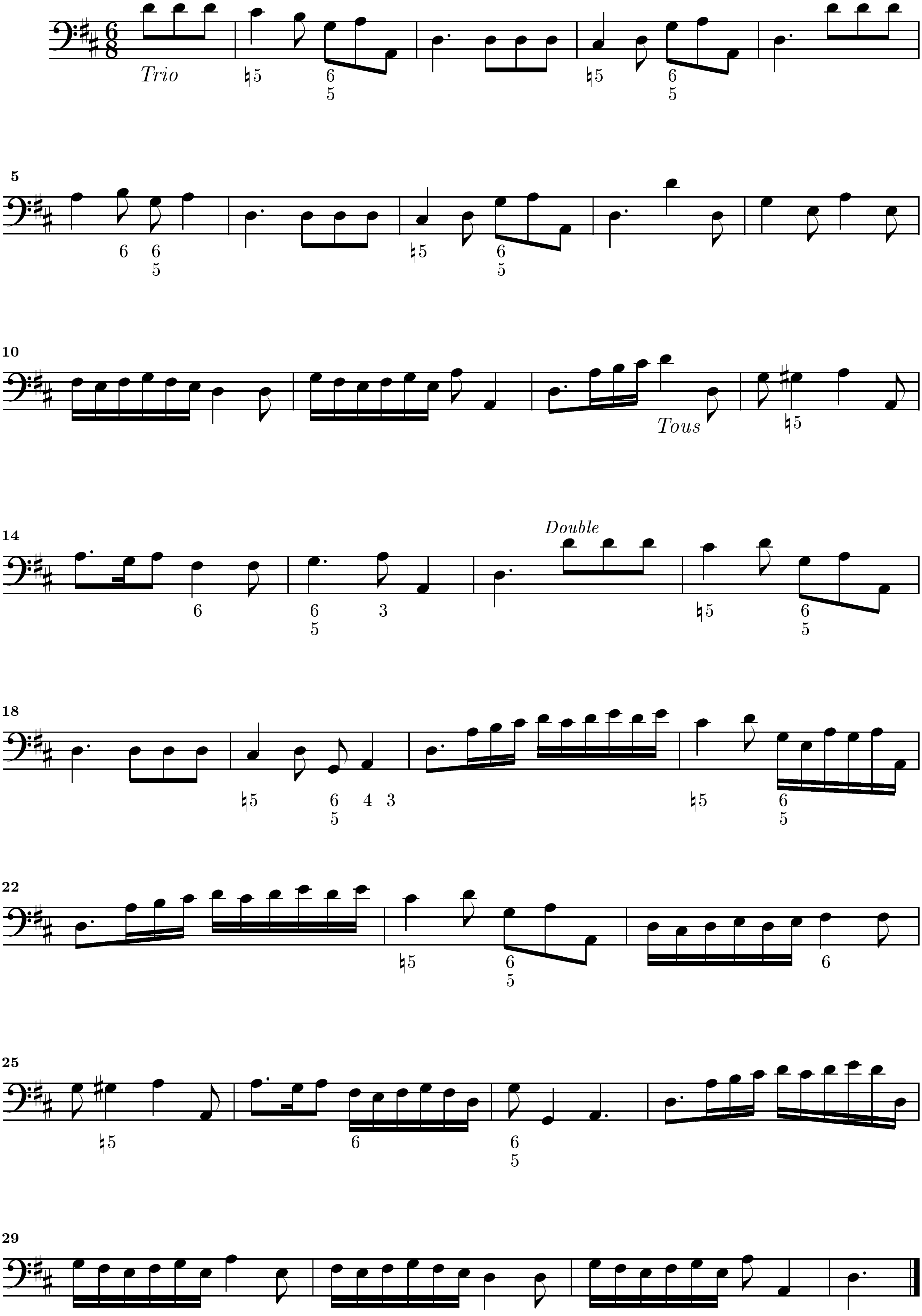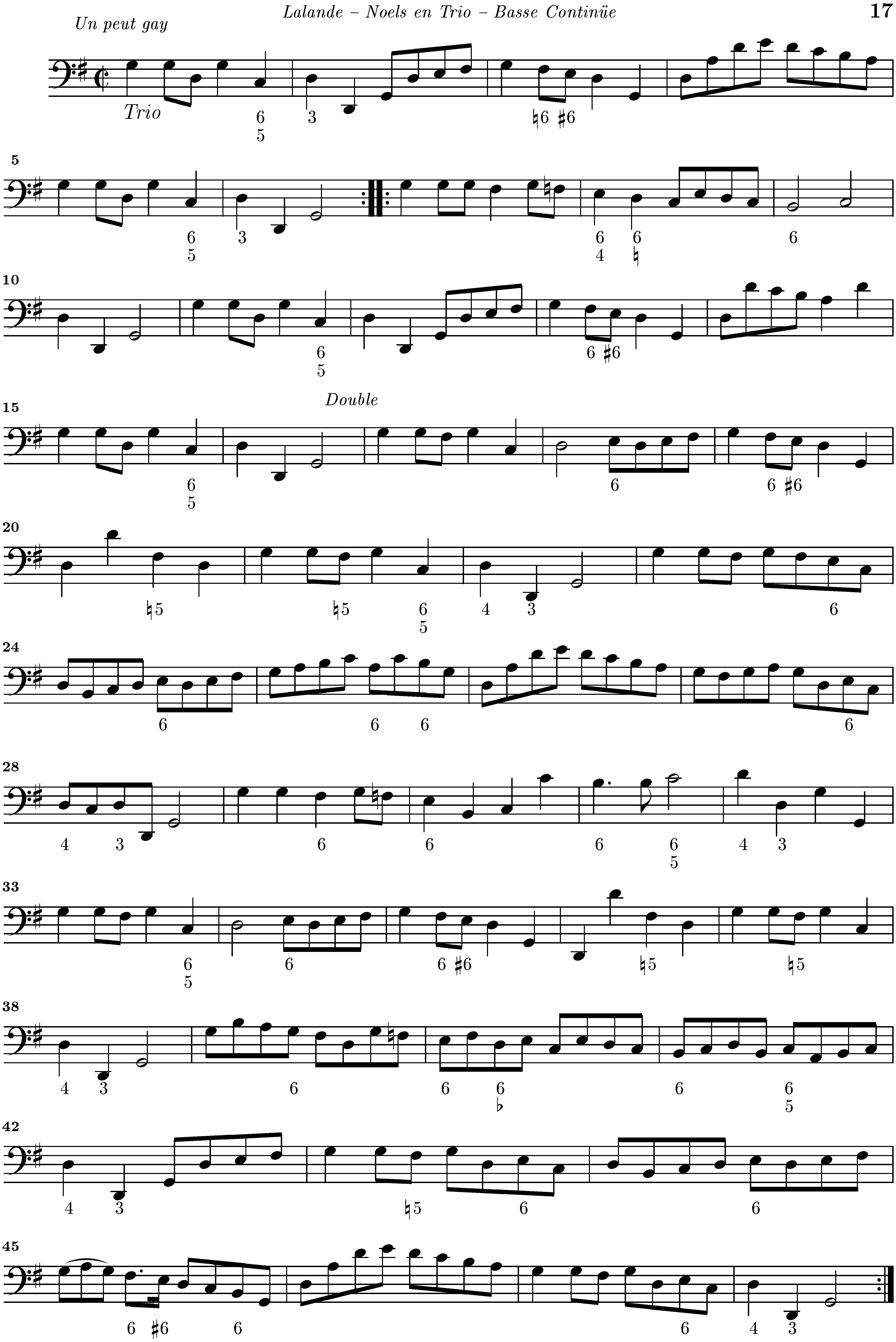

Un peut gay
Trio
Double

Vous qui desiré sans fin

Gay
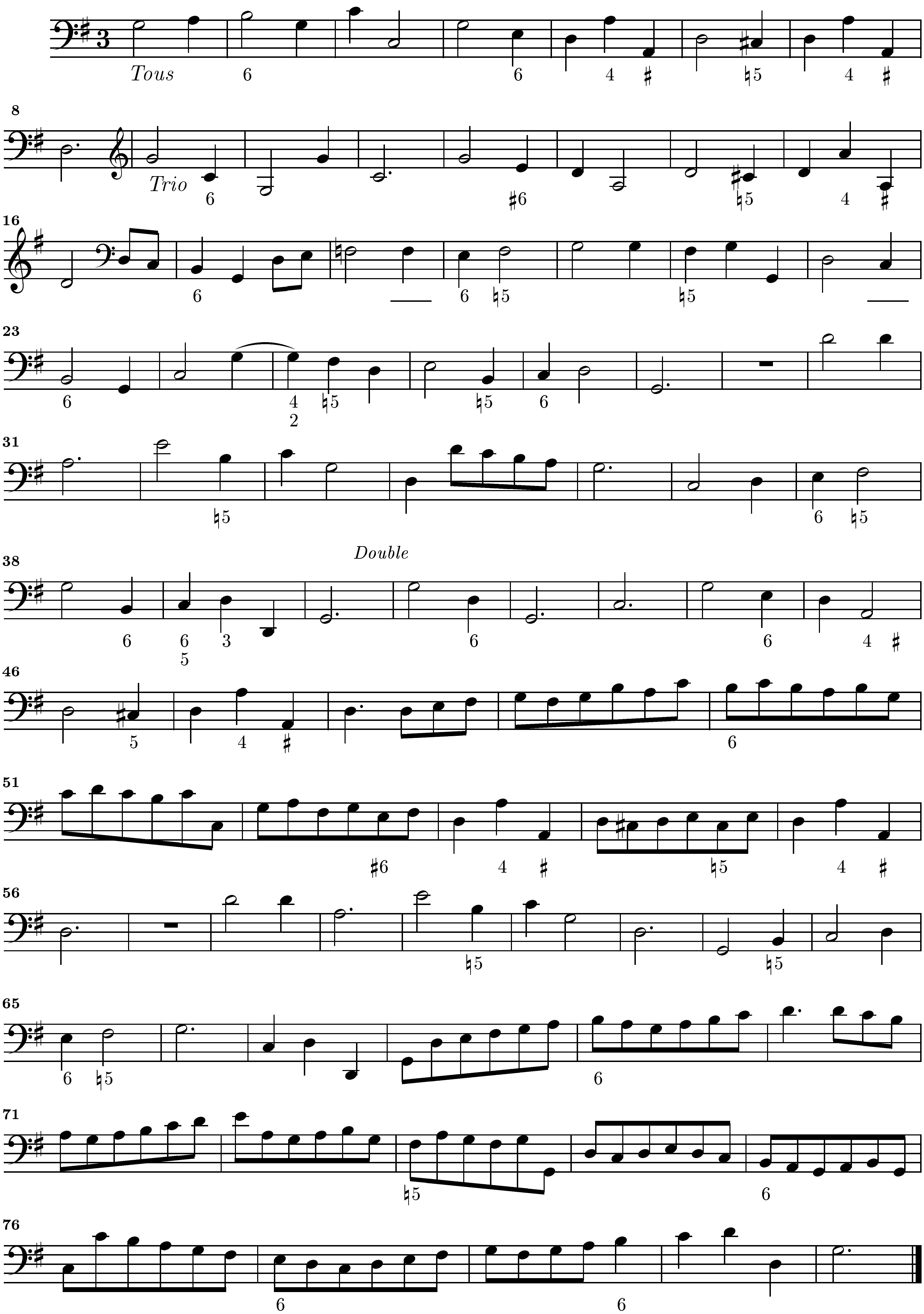
Revision : 1.20

Notre bon pere Noé
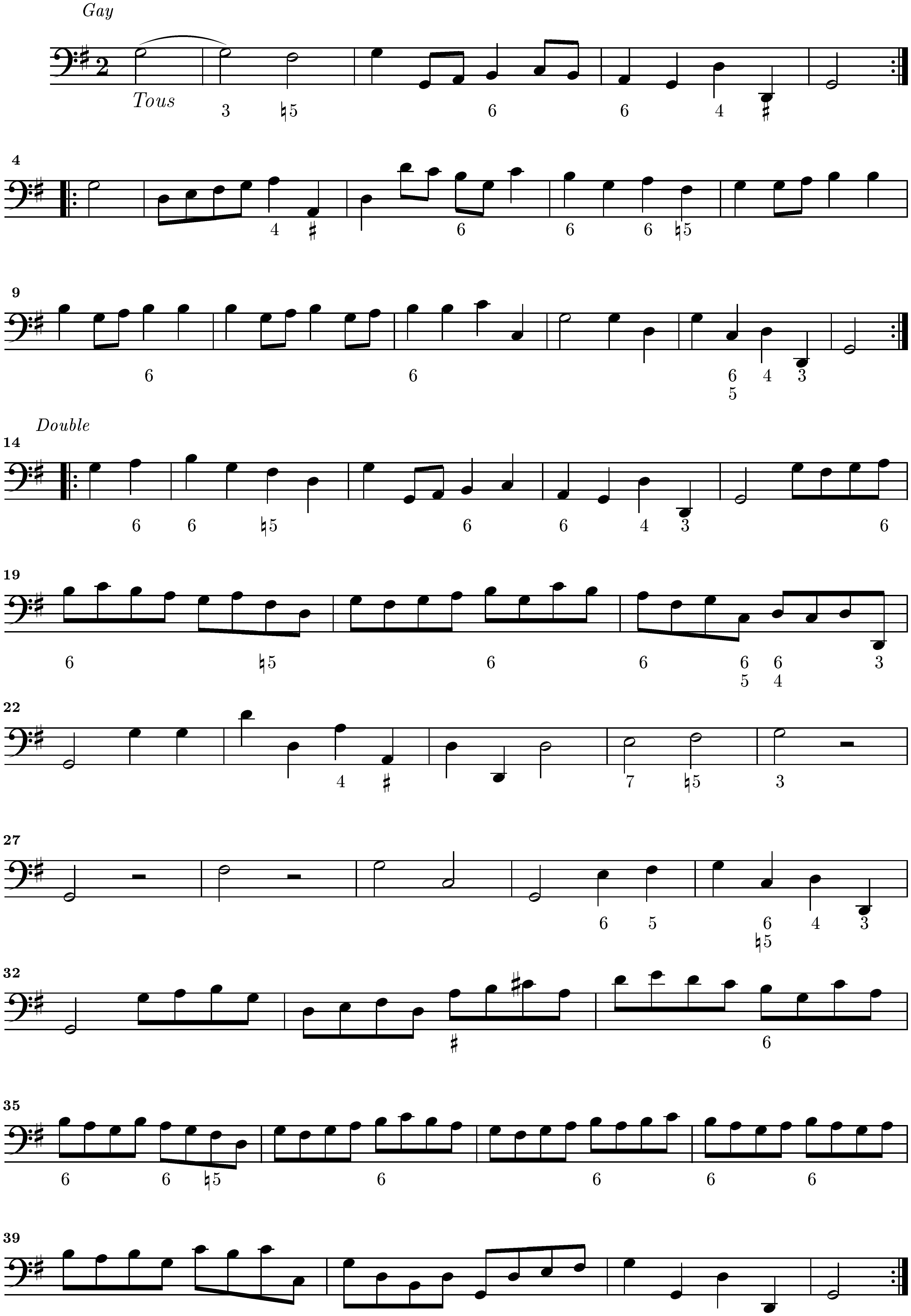
Carillon

Un peu Gay