Violone

Es ist genug

Friedrich Gottlieb Klingenberg (1717?)
Text: F. J. Burmeister 1633–1672 (1662)
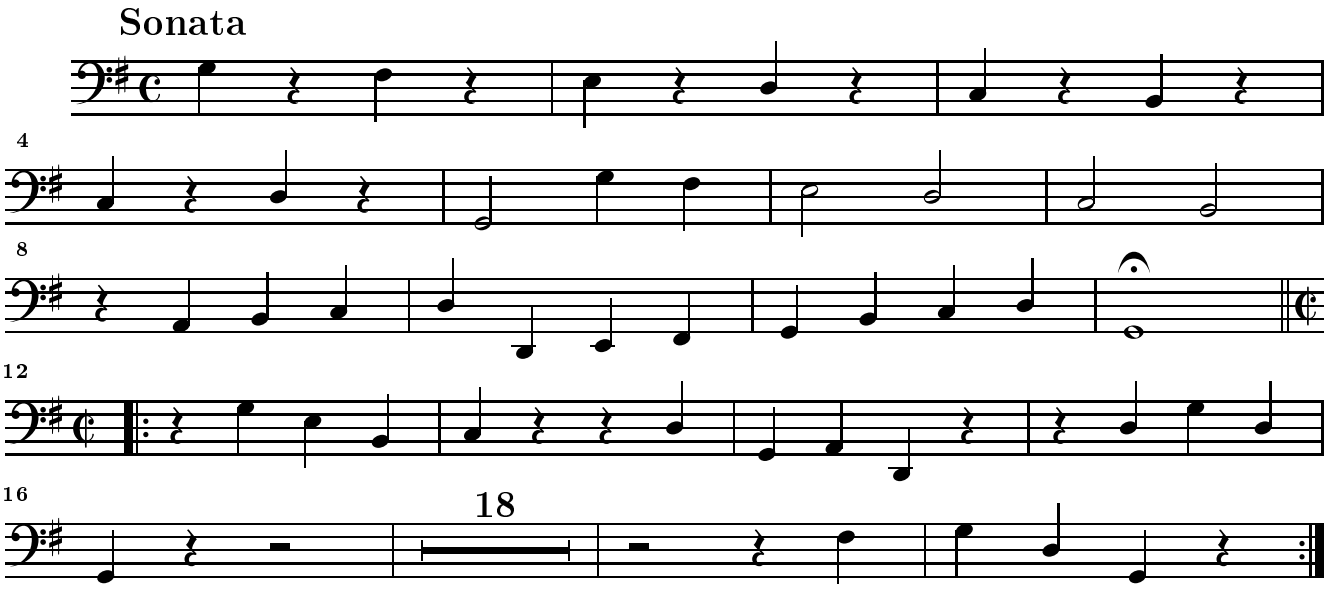
© Johan Tufvesson Non-commercial copying welcome