Organo

Es ist genug

Friedrich Gottlieb Klingenberg (1717?)
Text: F. J. Burmeister 1633–1672 (1662)

Sonata
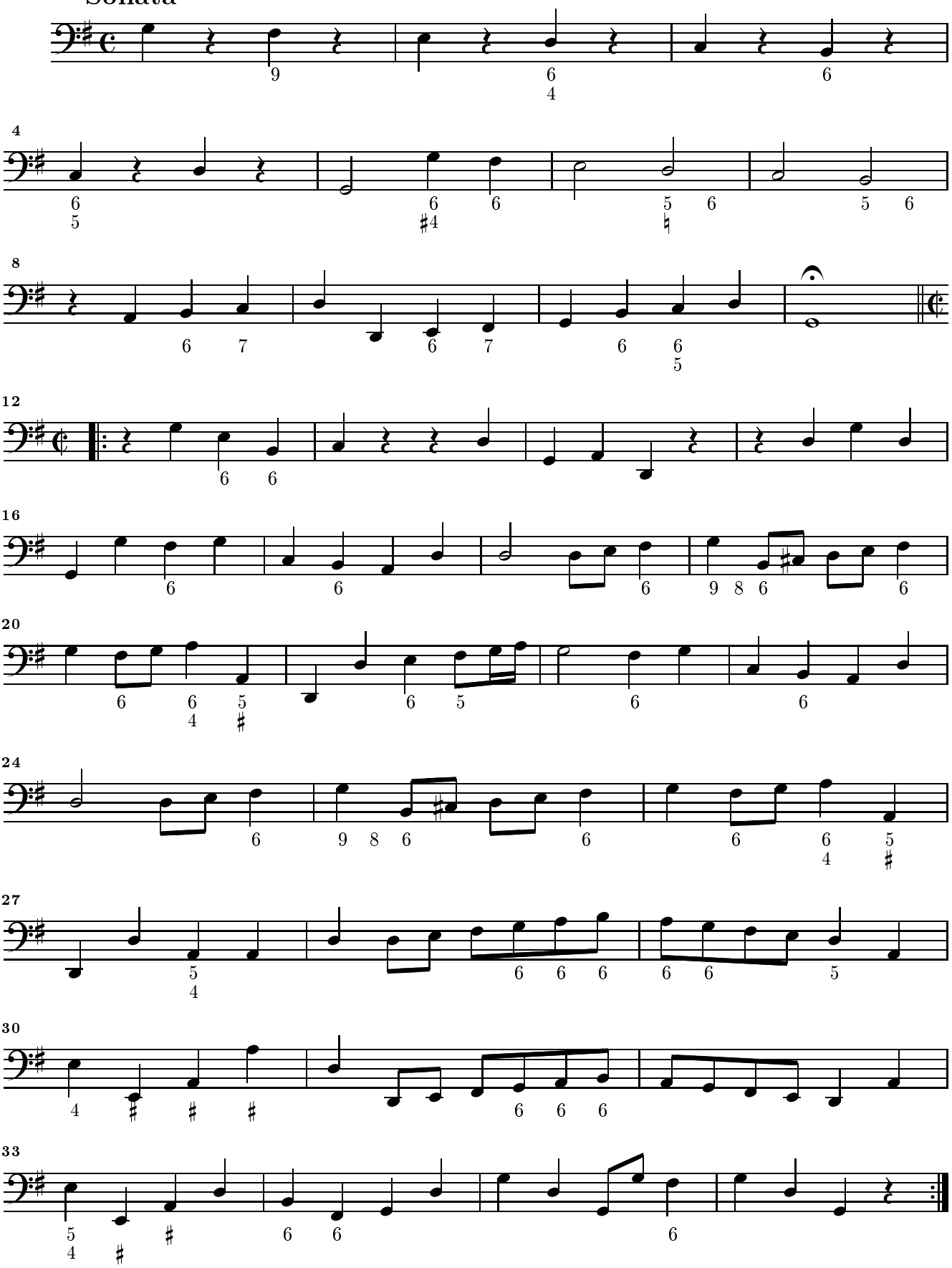
© Johan Tufvesson Non-commercial copying welcome
Revision : 1.12
http://www.lysator.liu.se/~tuben/scores/kesist