Basso Continuo

1. Sonata à 3

Dietrich Becker (1623-1679)
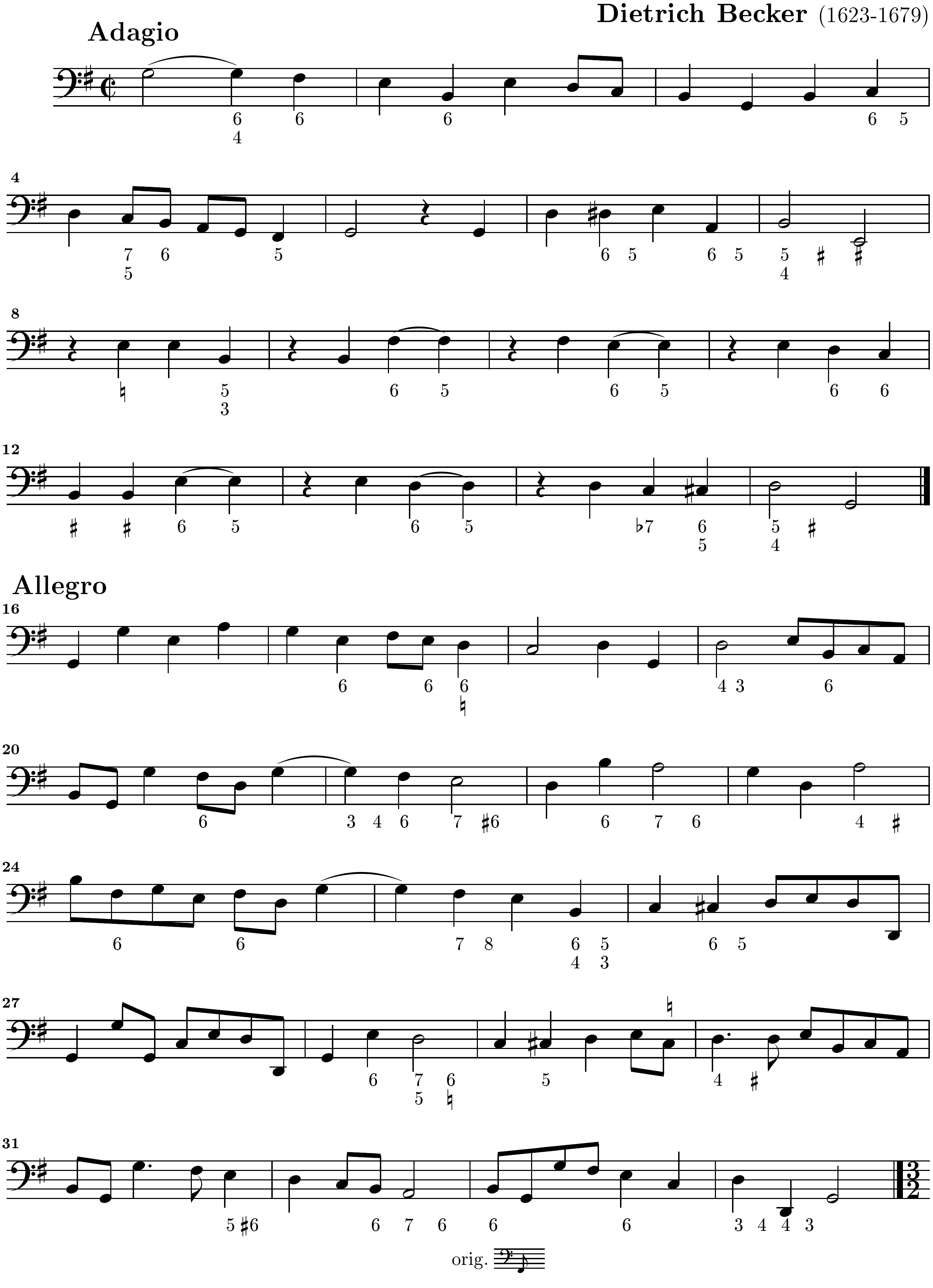
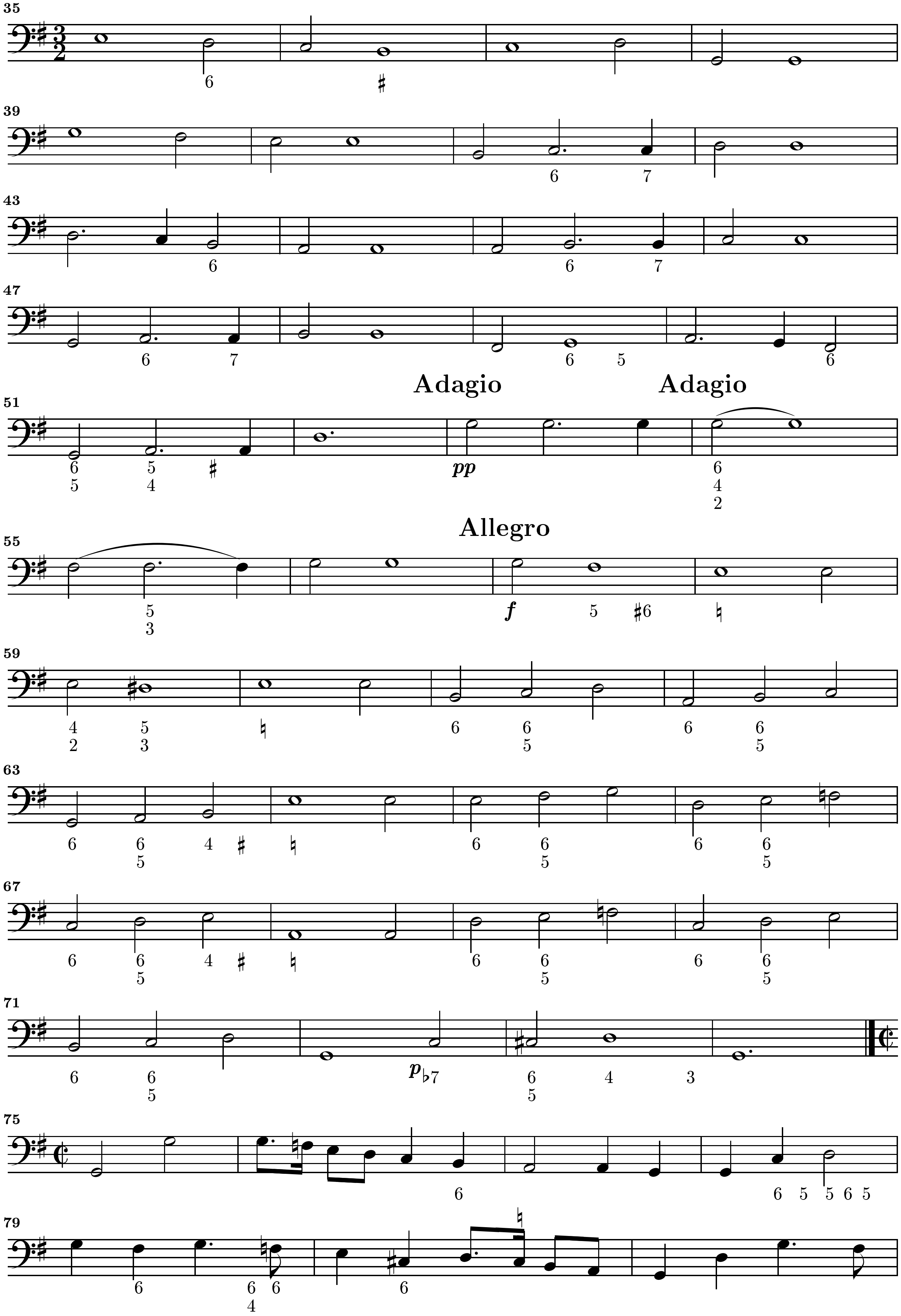
Adagio
Adagio
pp
Allegro
f
p