Geistlicher Harmonien

Erster Teil

20 Deutsche Concerten

2, 3, 4 und 5 Stimmen

Dresden 1665

Christoph Bernhard

1628 – 1692

Published by Johan Tufvesson.

Revision : 1.12

Ach mein herzliebes Jesulein

Christoph Bernhard (1628-1692)
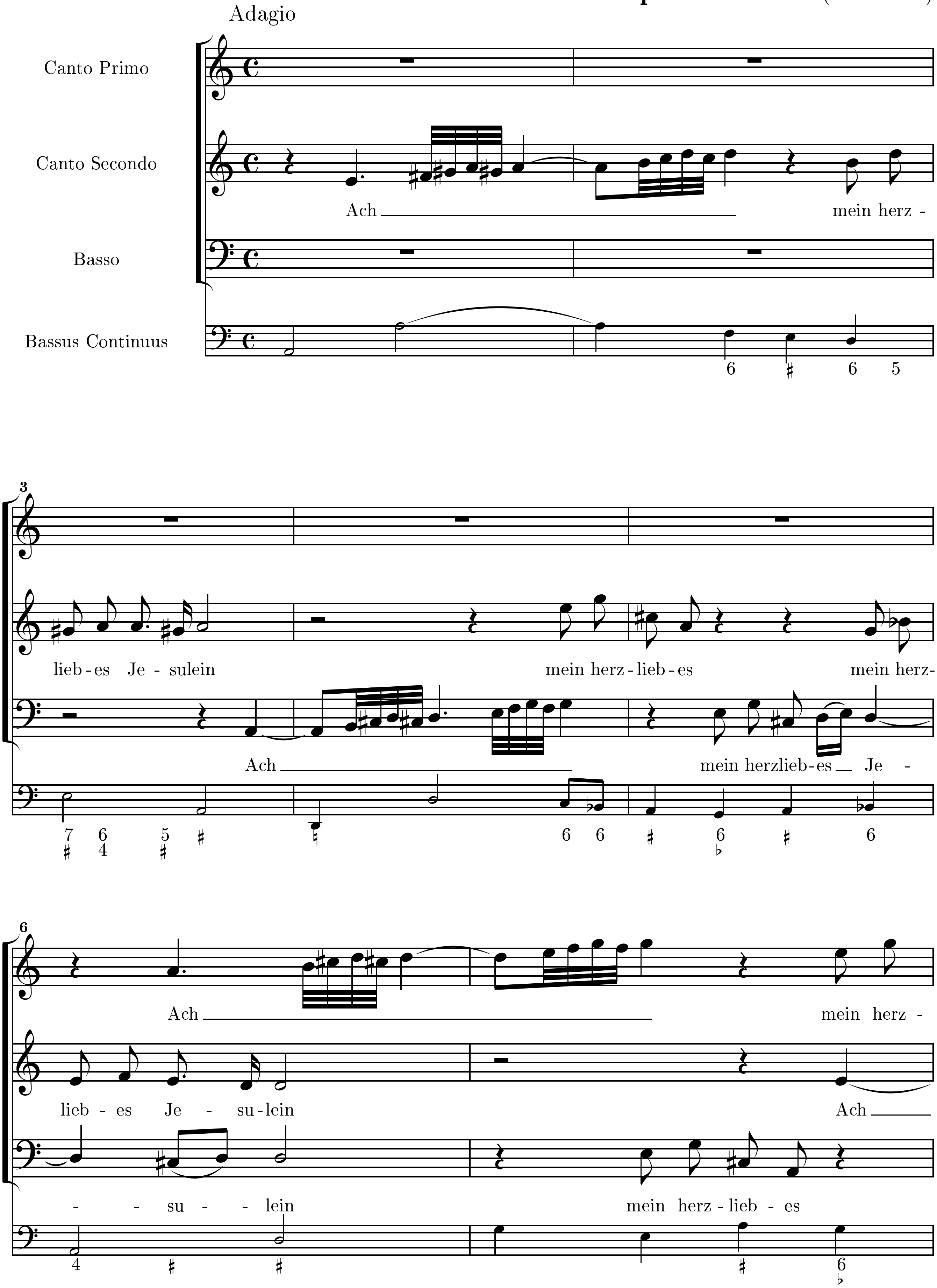
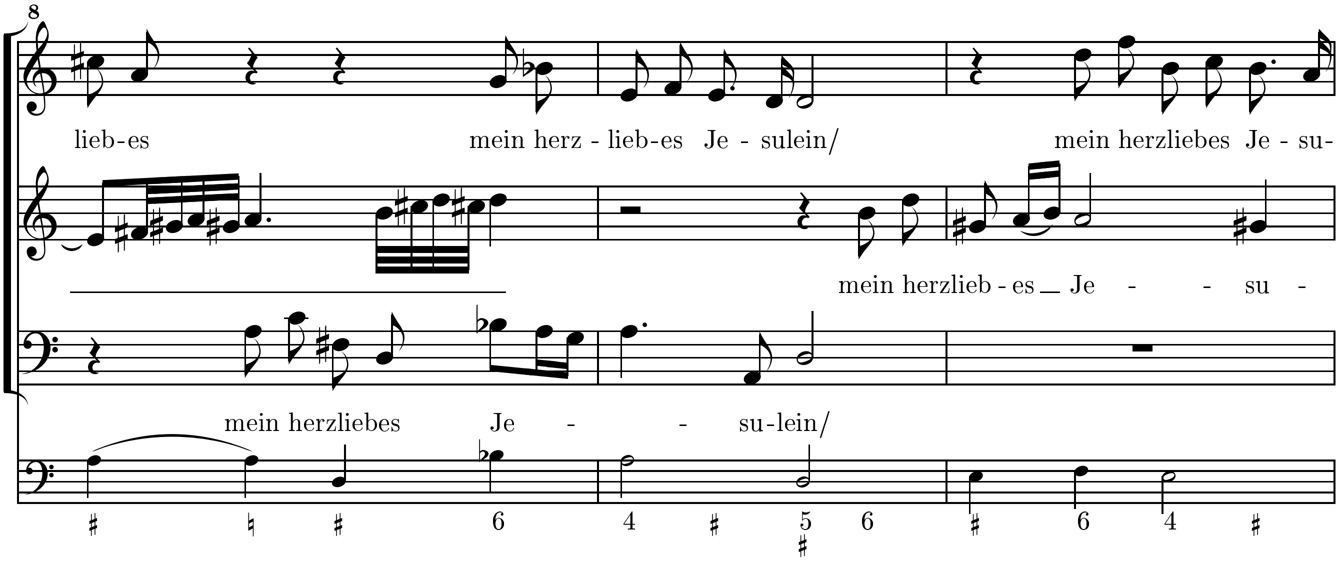
8
lieb-es mein herz - lieb-es Je - sulein/ mein herzliebes Je - su-
mein herzlieb - es Je - - su -
mein herzliebes Je - - su-lein/
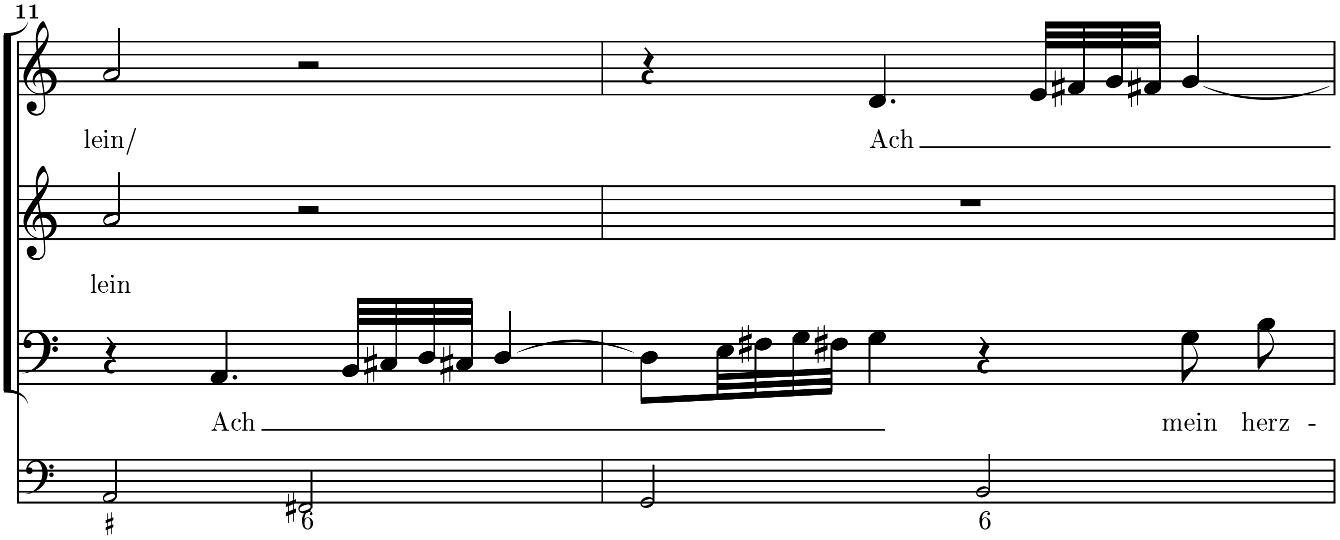

11
lein/ Ach
lein
Ach mein herz -

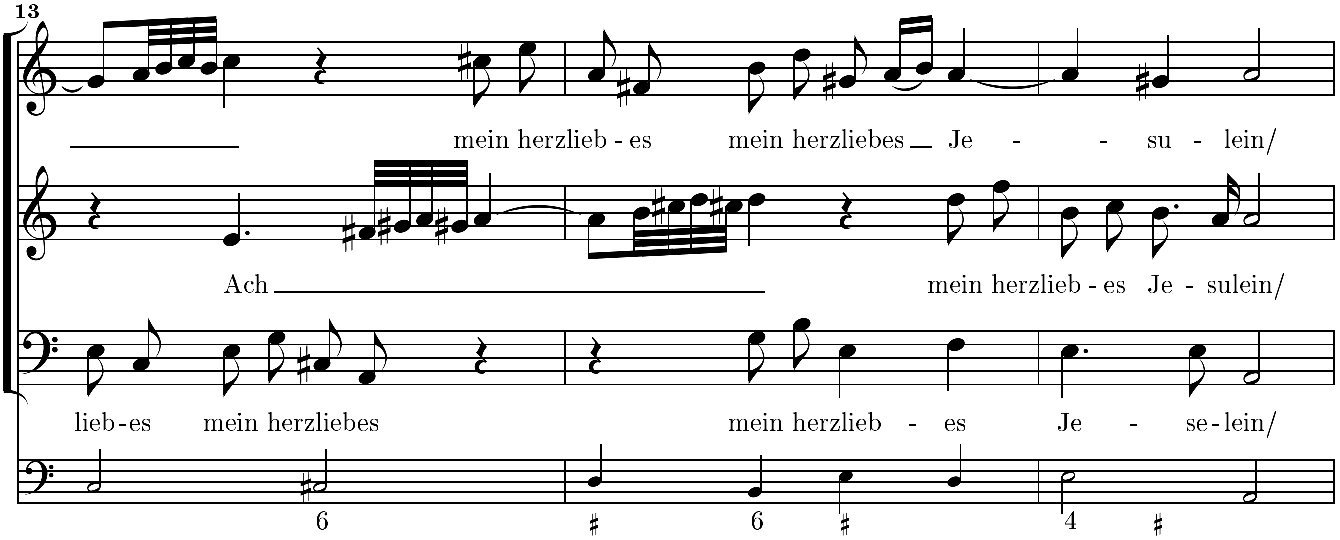
13
mein herzlieb - es mein herzliebes Je - - su - lein/
Ach mein herzlieb - es Je - sulein/
lieb-es mein herzliebes mein herzlieb - es Je - se-lein/
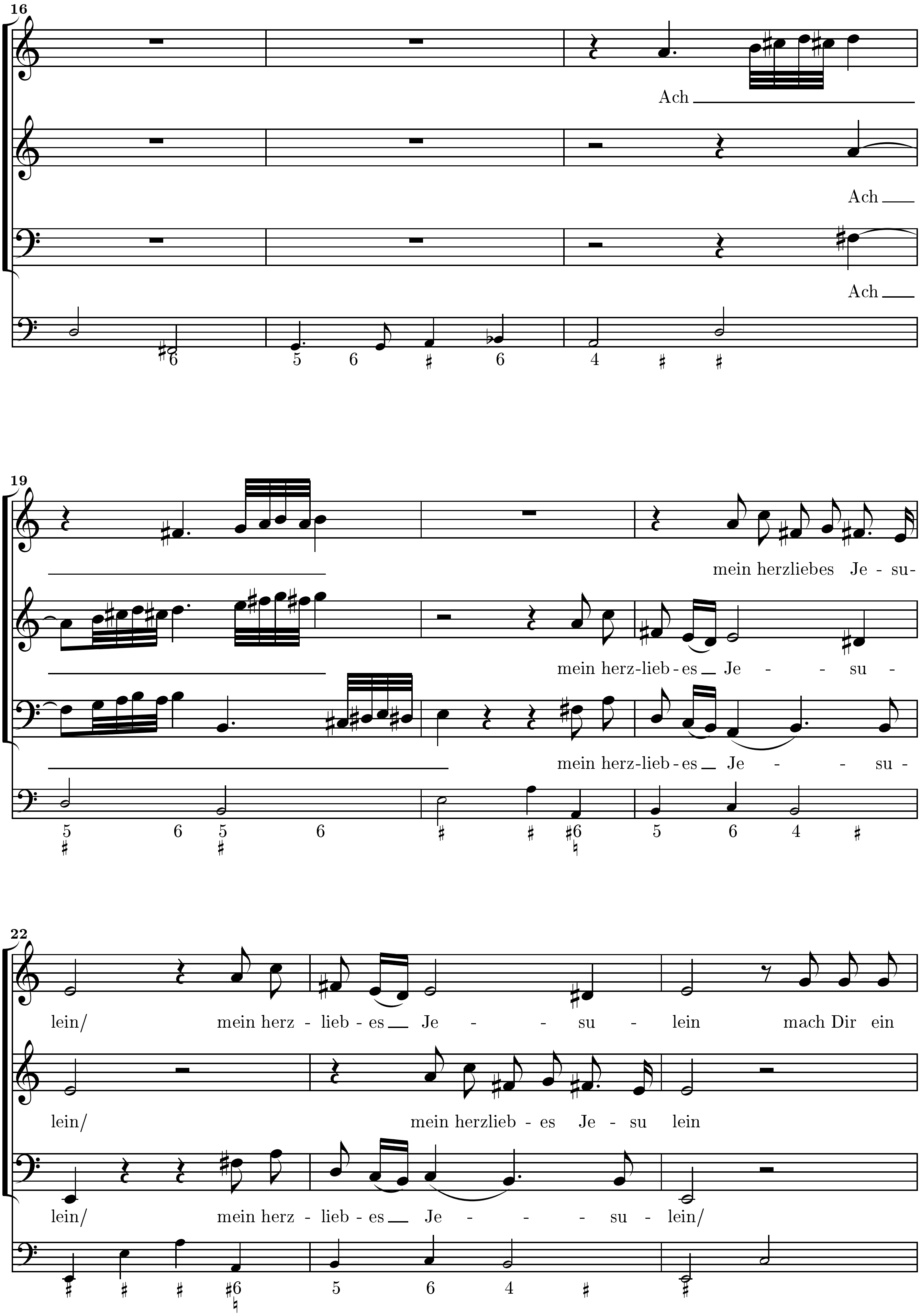
 Non-commercial copying welcome *Revision* : 1.12
http://www.lysator.liu.se/~tuben/scores/bhgharm
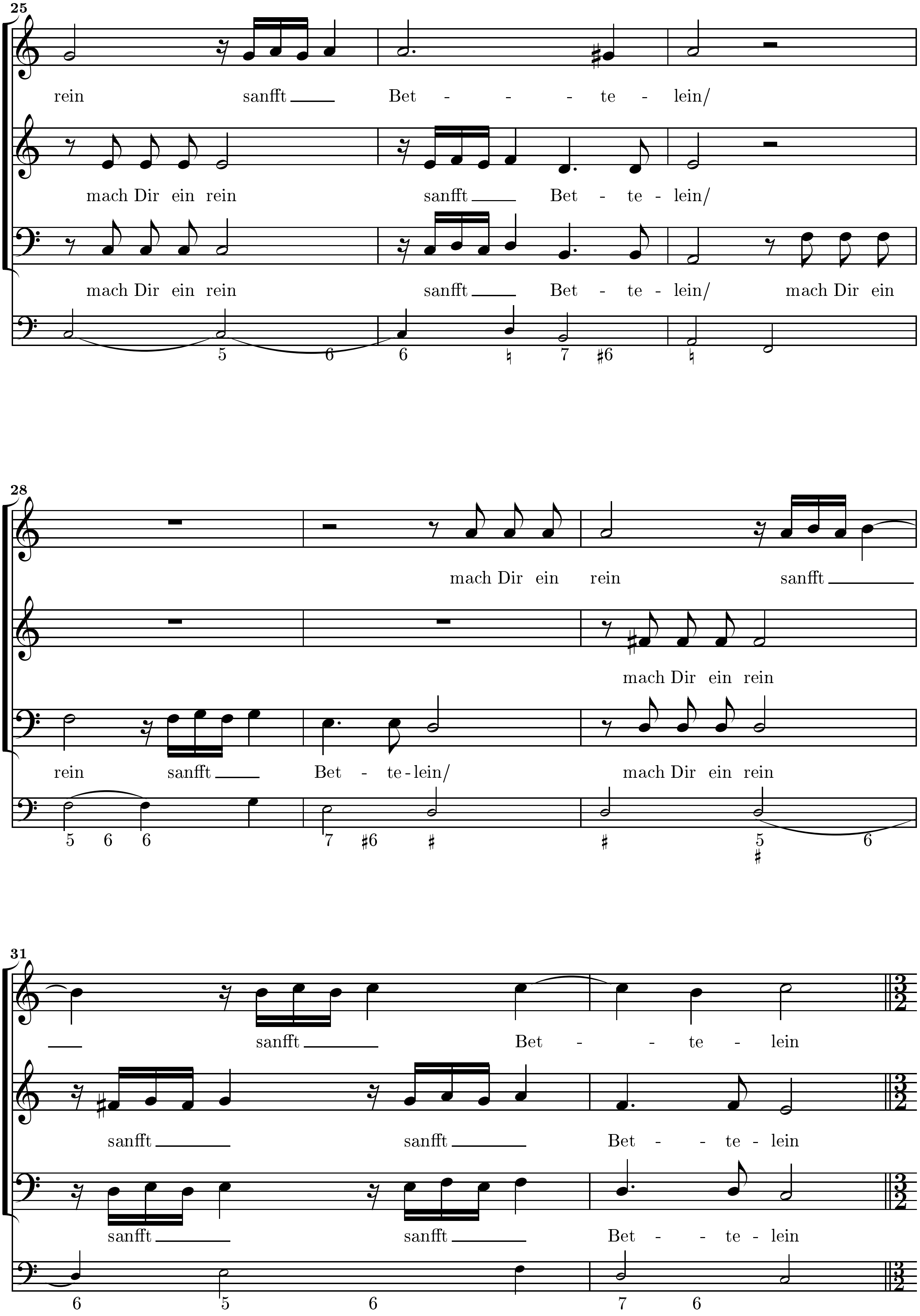
  Revision : 1.12
http://www.lysator.liu.se/~tuben/scores/bhgharm
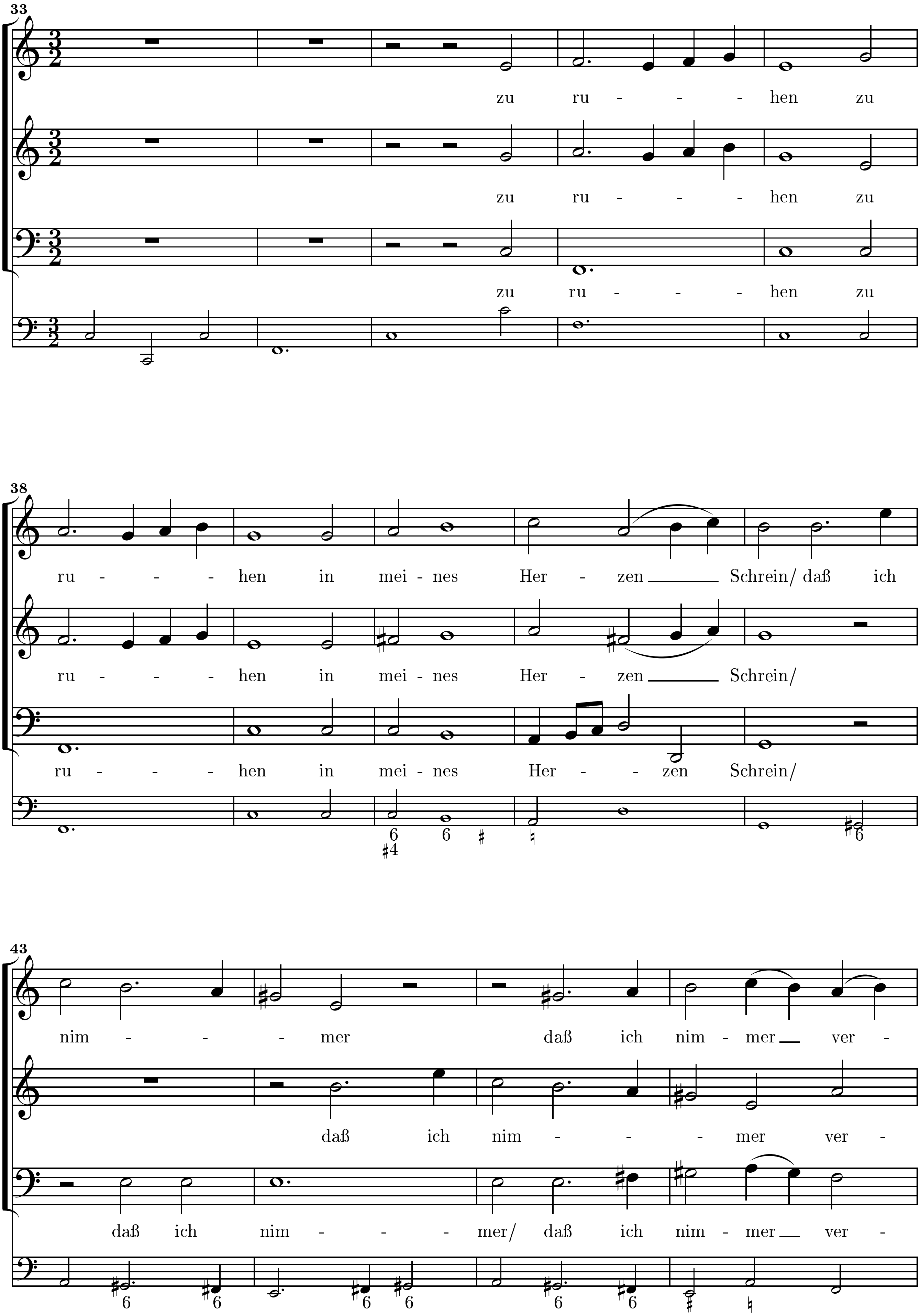

33
zu ru - - - hen zu
zu ru - - - hen zu
zu ru - - - hen zu
38
ru - - - hen in mei - nes Her - zen Schrein/ daß ich
ru - - - hen in mei - nes Her - zen Schrein/
ru - - - hen in mei - nes Her - - zen Schrein/
6 ♯4 6 ♯ ♮ ♯6
43
nim - - - mer daß ich nim - mer ver -
daß ich nim - - - mer ver -
daß ich nim - - - mer/ daß ich nim - mer ver -
6 6 6 6 6 6 ♯ ♮
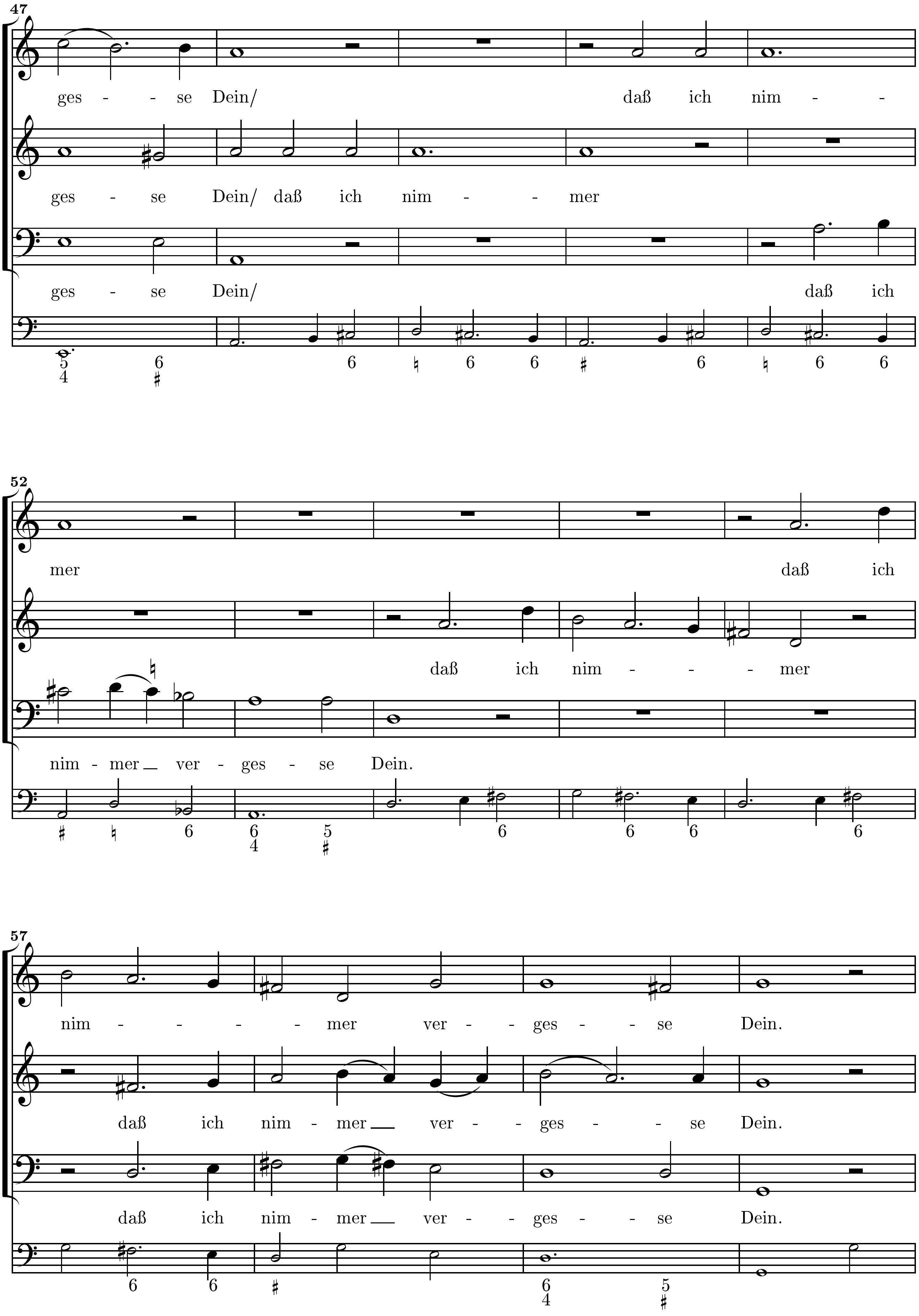

47
ges - - se Dein/ daß ich nim - -
ges - se Dein/ daß ich nim - - mer
ges - se Dein/ daß ich
5 4 6 ♯ 6 ♮ 6 6 ♯ 6 ♮ 6 6
52
mer daß ich
daß ich nim - - - mer
nim - mer ver - ges - se Dein.
♯ ♮ 6 6 4 5 ♯ 6 6 6 6
57
nim - - - - mer ver - - ges - - se Dein.
daß ich nim - mer ver - - ges - - se Dein.
daß ich nim - mer ver - - ges - - se Dein.
6 6 ♯ 6 4 5 ♯
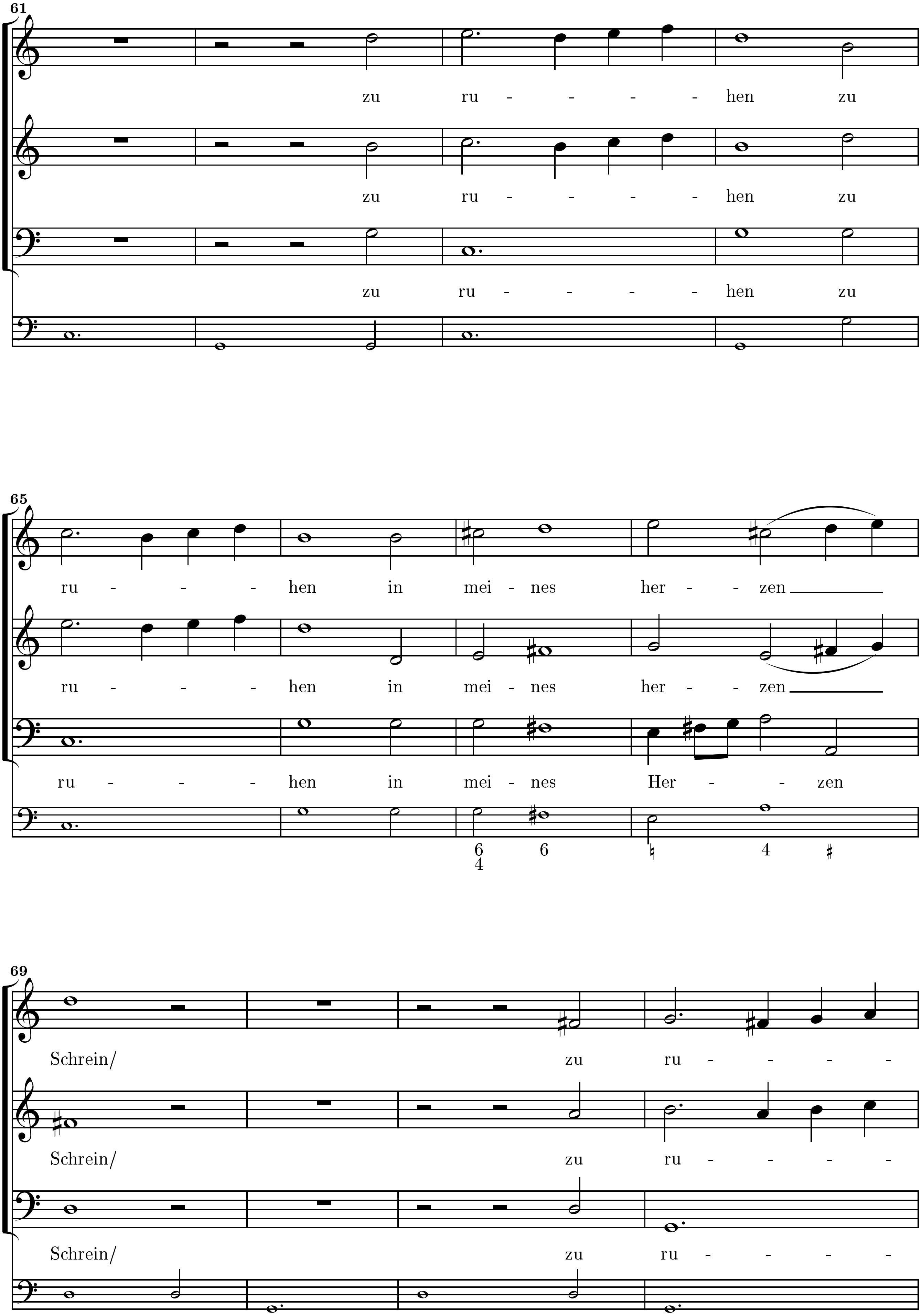
 Non-commercial copying welcome *Revision* : 1.12
http://www.lysator.liu.se/∼tuben/scores/bhgharm
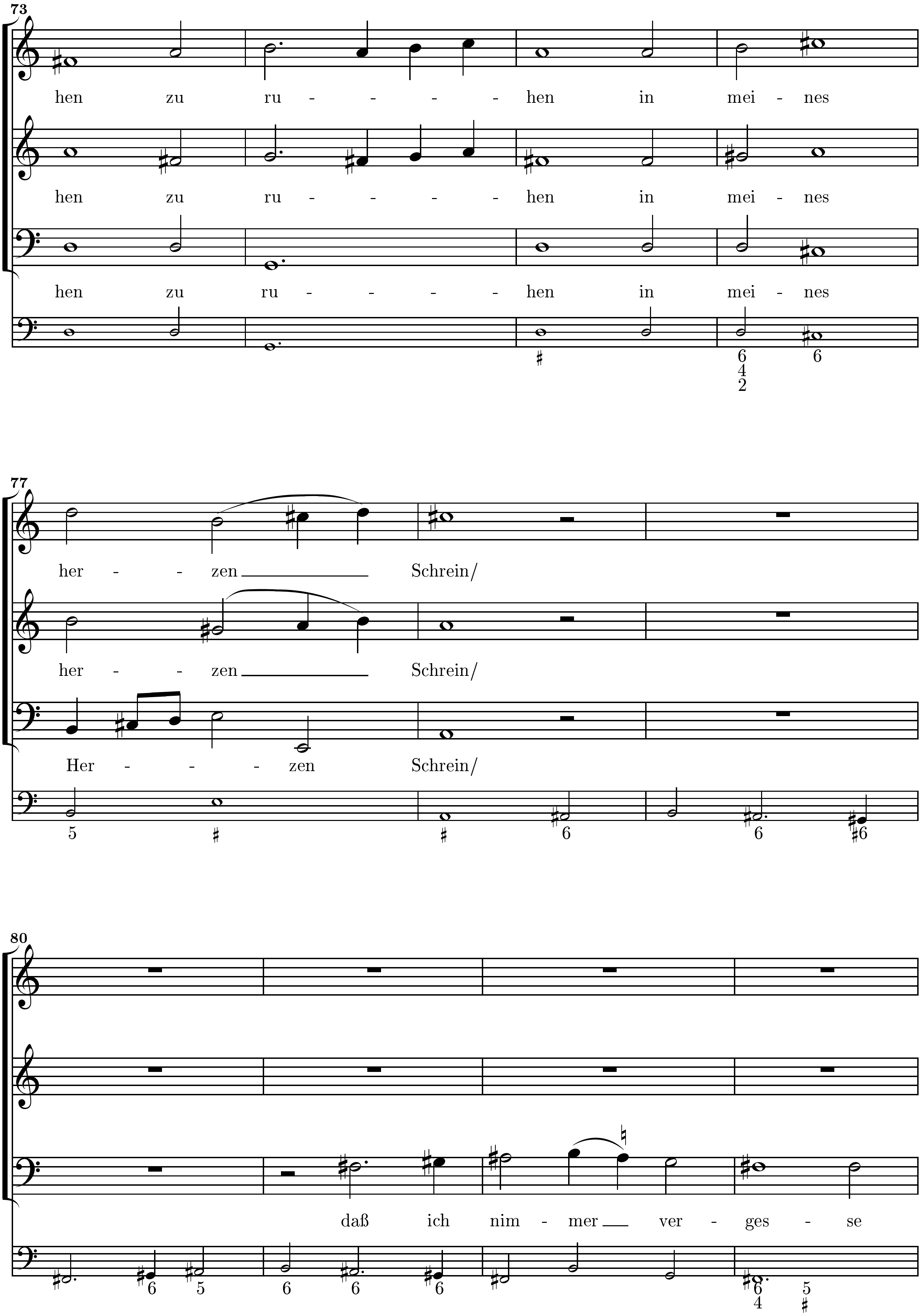

73
hen zu ru - - - - hen in mei - nes
hen zu ru - - - - hen in mei - nes
hen zu ru - - - - hen in mei - nes
77
her - - zen Schrein/
her - - zen Schrein/
Her - - - zen Schrein/
80
daß ich nim - mer ver - ges - se
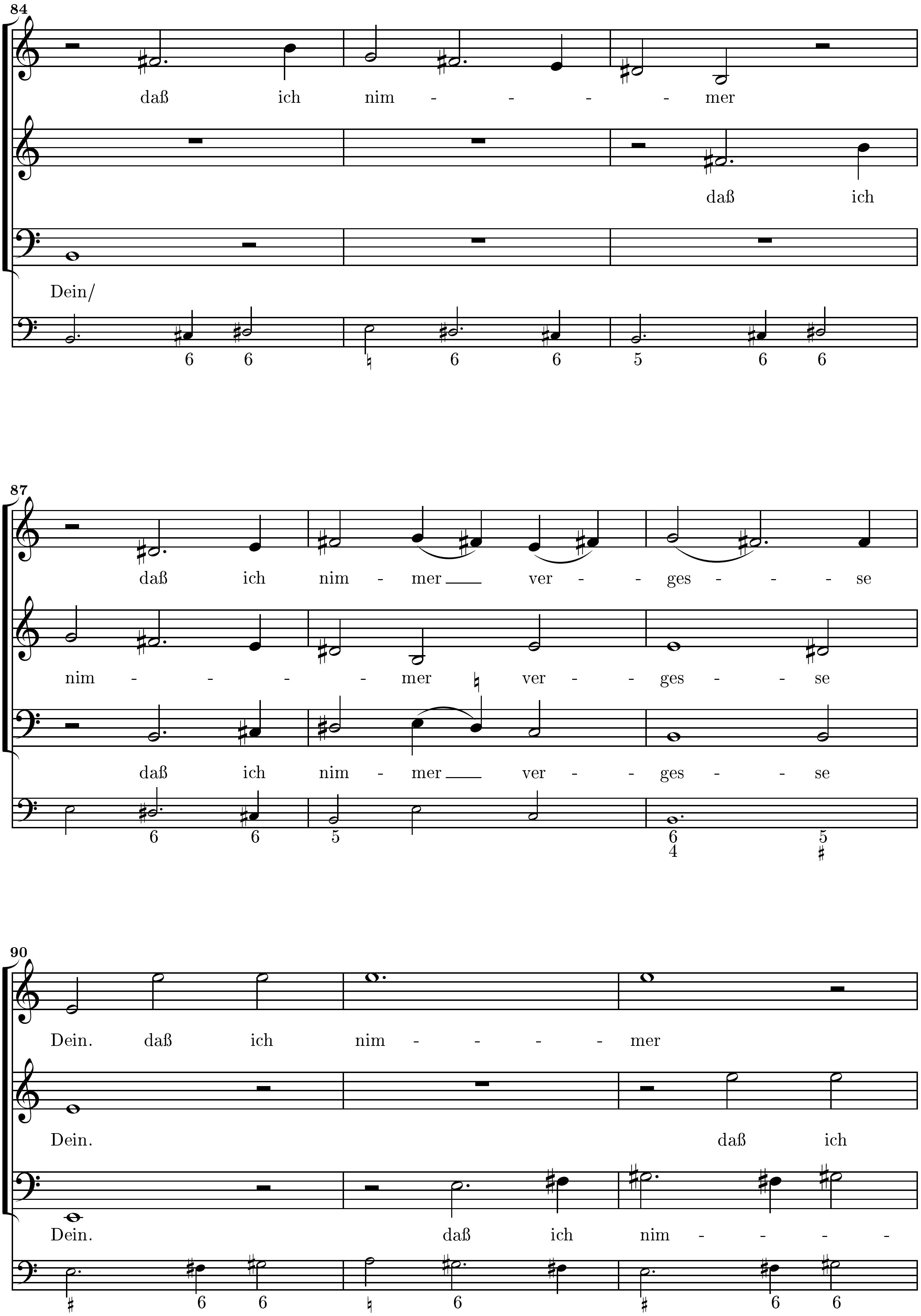

84
daß ich nim - - - - mer
daß ich
Dein/
6 6 ♮ 6 6 5 6 6
87
daß ich nim - mer ver - - ges - - - se
nim - - - - mer ver - - ges - - se
daß ich nim - mer ver - - ges - - se
6 6 5 6 4 5 ♯
90
Dein. daß ich nim - - - - mer
Dein. daß ich
Dein. daß ich nim - - - -
♯ 6 6 ♮ 6 ♯ 6 6
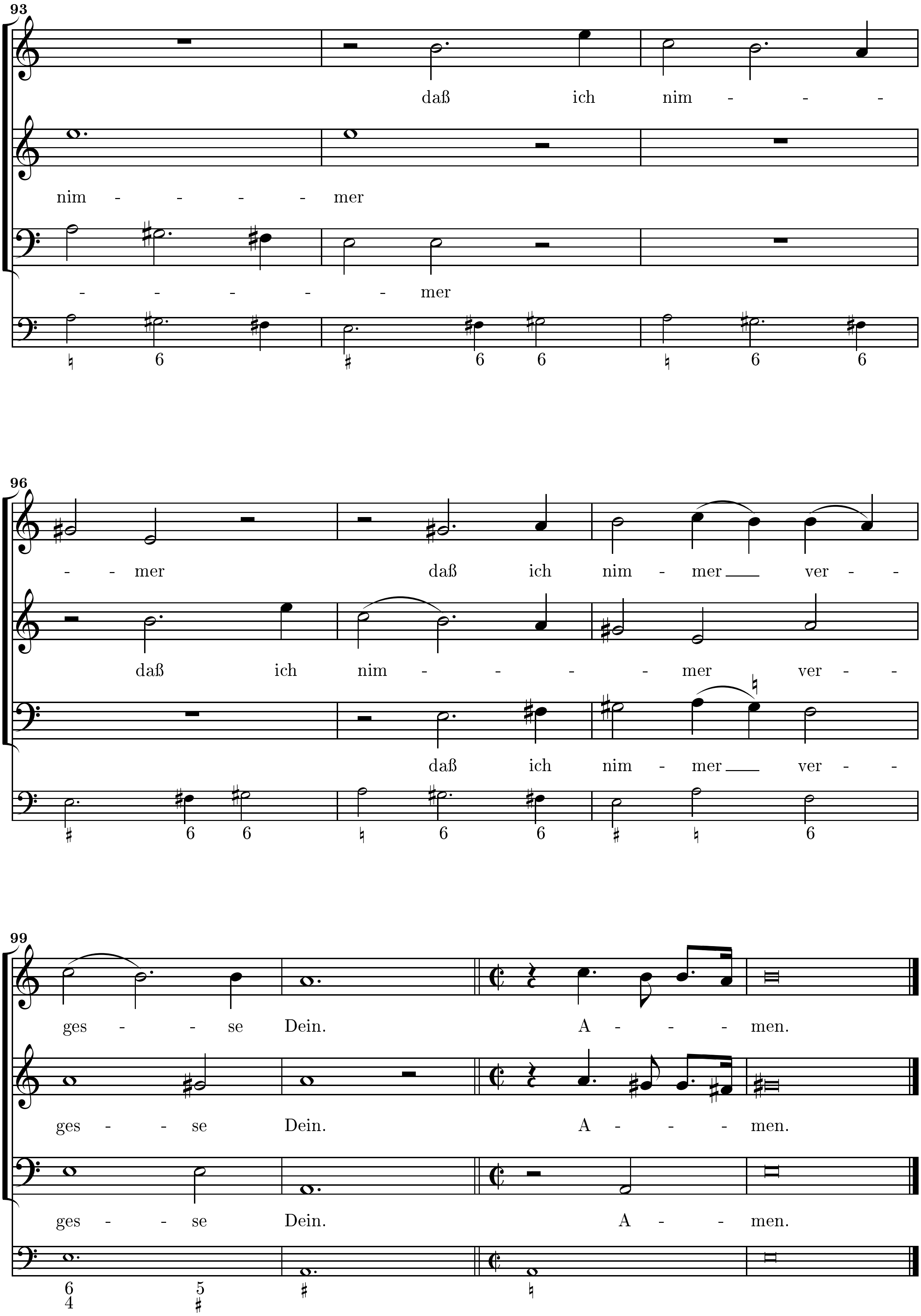

93
daß ich nim - - -
nim - - - - mer
- - - - - mer
96
- mer daß ich nim - mer ver -
daß ich nim - - - - mer ver -
daß ich nim - mer ver -
99
ges - - se Dein. A - - - men.
ges - - se Dein. A - - - men.
ges - - se Dein. A - - men.