Was betrübst du dich

Christoph Bernhard (1628-1692)

Adagio
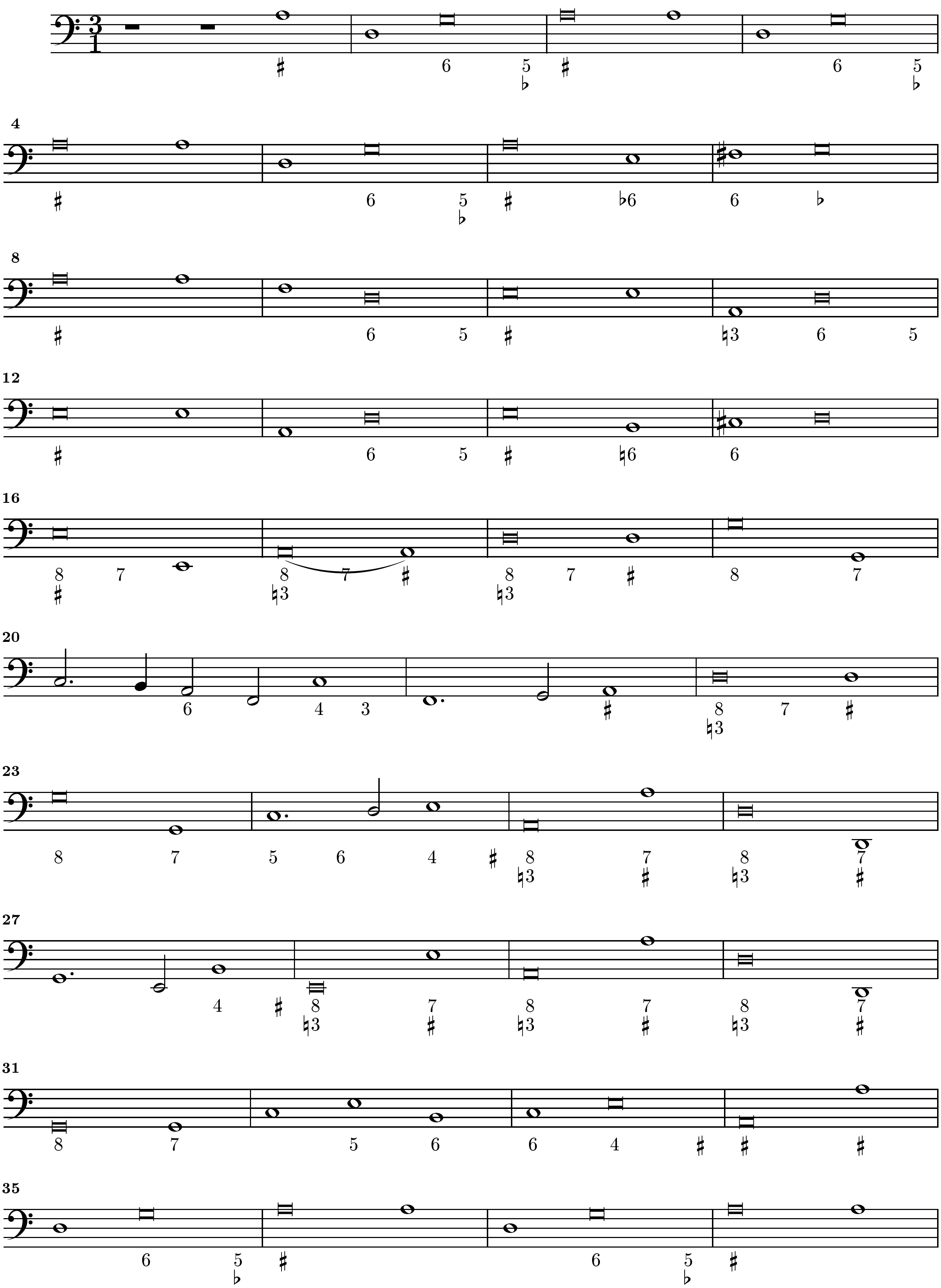
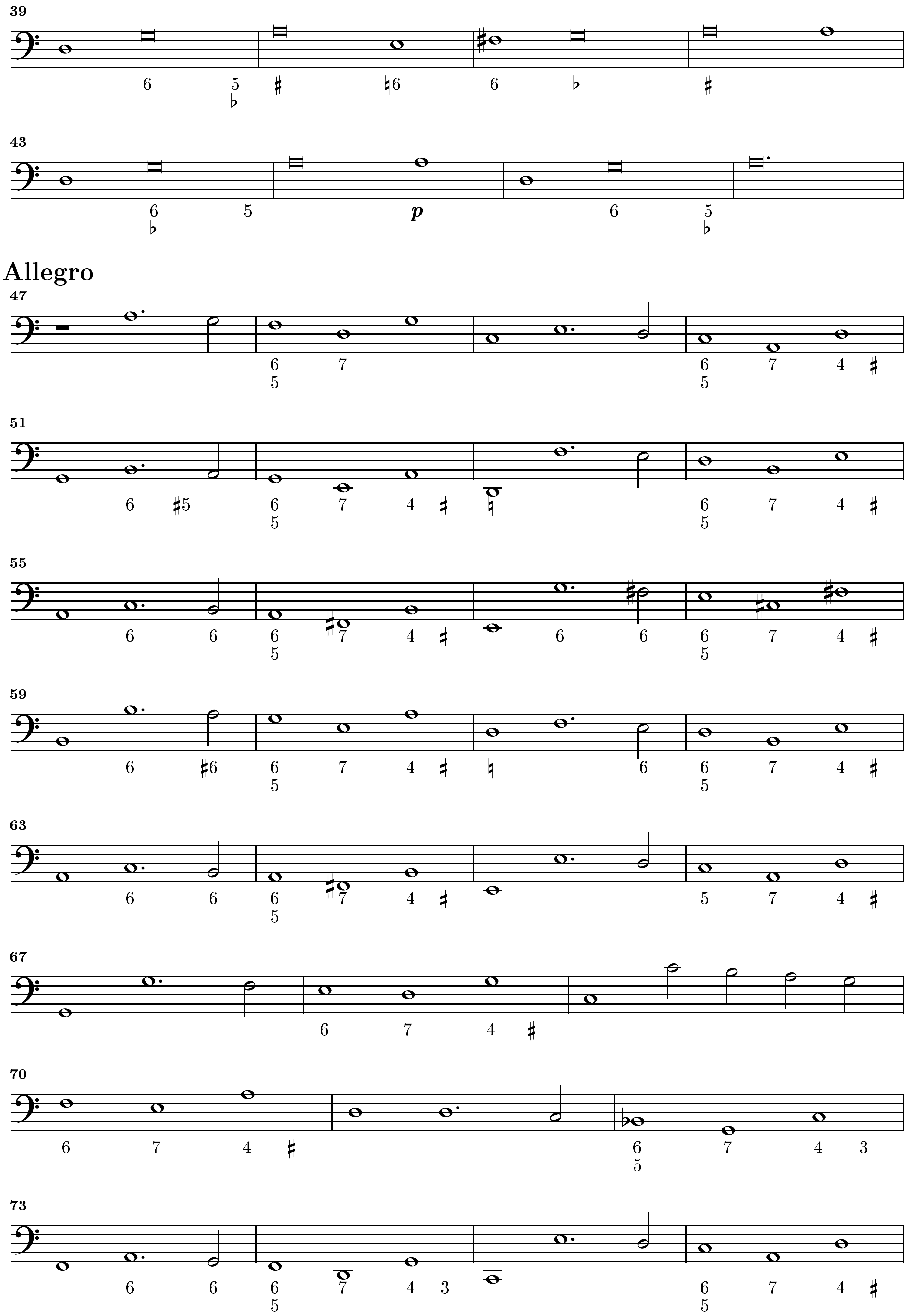
Allegro
p
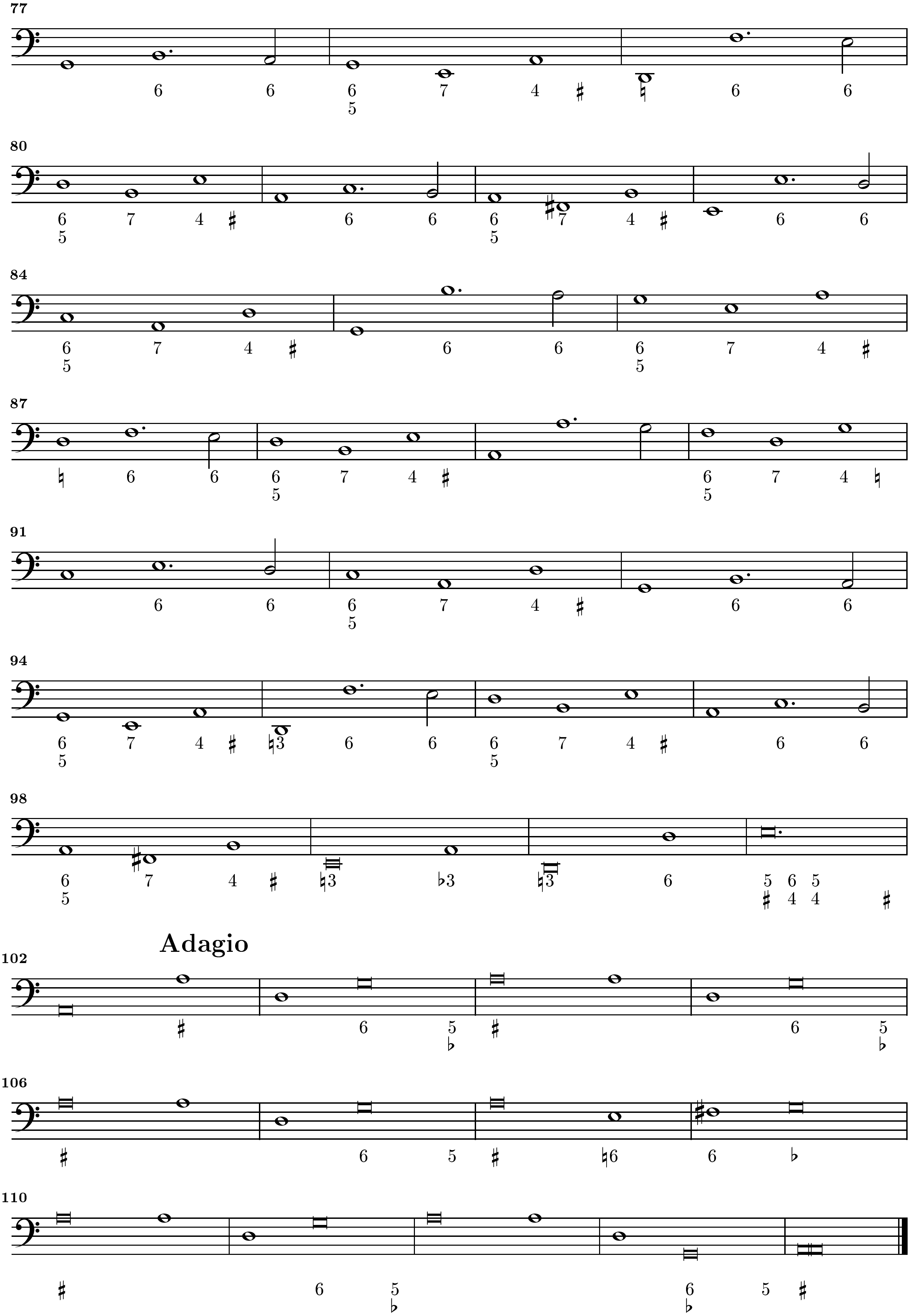

Adagio