

# SONATE

à 3. 4. e 5.

Con alcune Allemand, Correnti e Balletti

à 3

Innsbruck 1653

William Young

?? – 1662

Published by Johan Tufvesson.

Non-commercial copying welcome

*Revision : 1.2*

<b>Name</b>	<b>Instr.</b>	<b>Page</b>
Sonata Prima .....	2vl, viol, bc	4
Sonata Secunda .....	2vl, viol, bc	5
Sonata Terza .....	2vl, viol, bc	6
Sonata Quarta .....	3vl, viol, bc	8
Sonata Quinta .....	3vl, viol, bc	10
Sonata Sesta .....	3vl, viol, bc	12
Sonata Settima .....	3vl, viol, bc	14
Sonata Ottava .....	3vl, viol, bc	16
Sonata Nona .....	3vl, viol, bc	18
Sonata Decima .....	3vl, viol, bc	19
Sonata Undecima .....	4vl, viol, bc	20
Allemand 1 .....	2vl, viol, bc	22
Allemand 2 .....	2vl, viol, bc	22
Corrente 1 .....	2vl, viol, bc	23
Allemand 3 .....	2vl, viol, bc	23
Corrente 2 .....	2vl, viol, bc	23
Allemand 4 .....	2vl, viol, bc	24
Allemand 5 .....	2vl, viol, bc	24
Corrente 3 .....	2vl, viol, bc	25
Corrente 4 .....	2vl, viol, bc	25
Saraband 1 .....	2vl, viol, bc	25
Corrente 5 .....	2vl, viol, bc	26
Allemand 6 .....	2vl, viol, bc	26
Corrente 6 .....	2vl, viol, bc	27
Saraband 2 .....	2vl, viol, bc	27
Allemand 7 .....	2vl, viol, bc	27
Corrente 7 .....	2vl, viol, bc	28
Balletto .....	2vl, viol, bc	28
Corrente 8 .....	2vl, viol, bc	28
Corrente 9 .....	2vl, viol, bc	29

# Sonata Prima. à 3

William Young  
(??-1662)

## Canzona 3

8

13

17

21

27

34

42

49

55

61

67

73

*Da Capo*

# Sonata Secunda. à 3

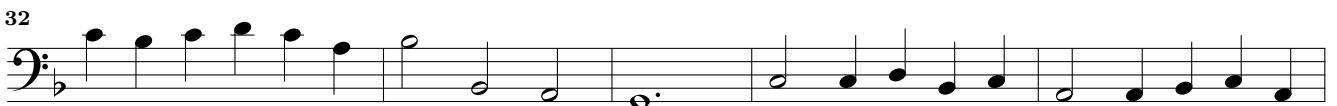
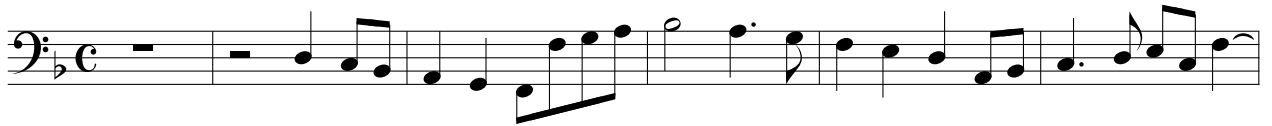

## Canzona

## Sonata Terza. à 3

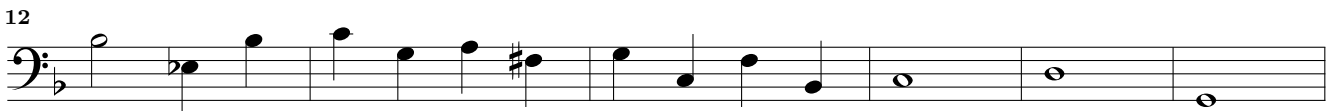
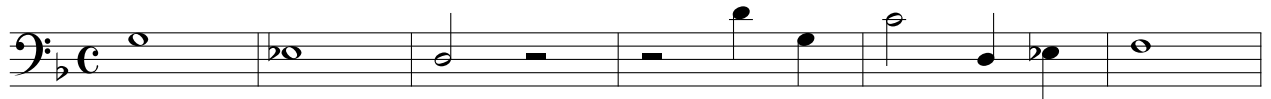

62

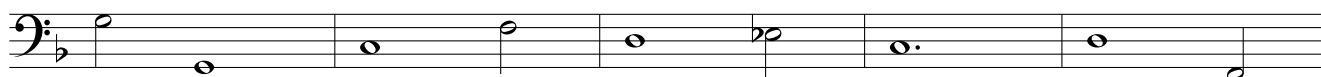

67

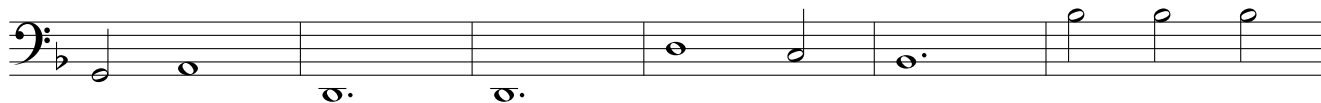

73

80

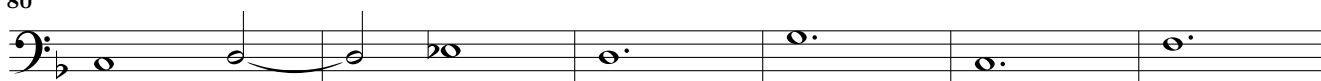

86

*Canzona*

91

97

102

107

111

115

*Allegro**Canzona*

## Sonata Quinta. à 4

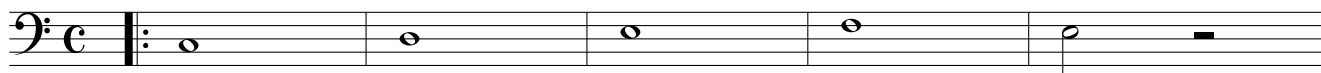

*Canzona*

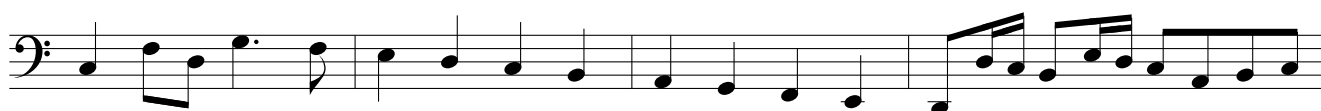
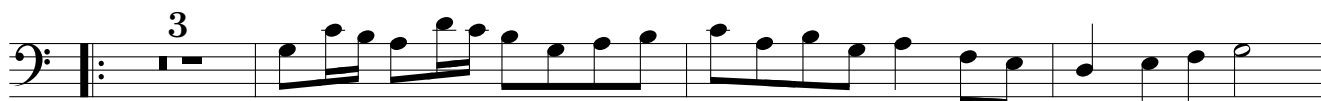

## Sonata Sesta. à 4

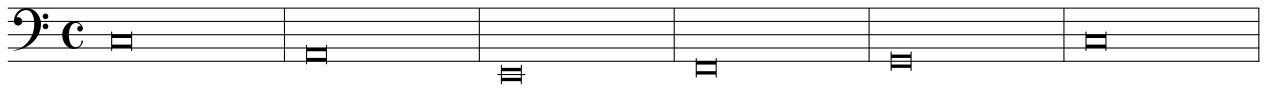
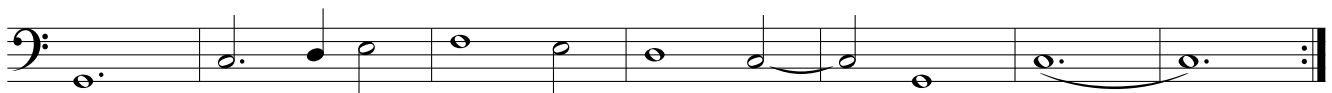
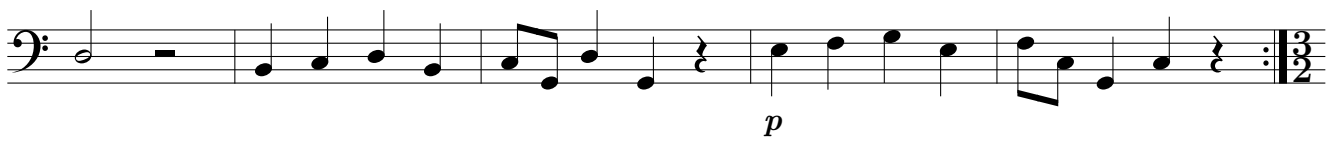
*Allegro*

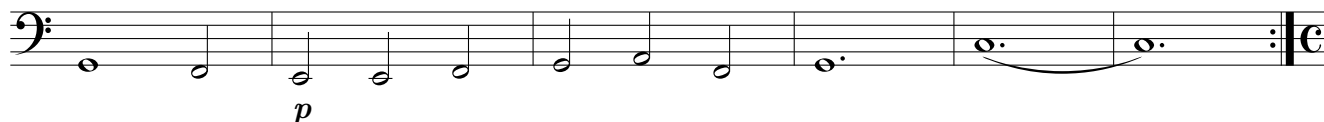
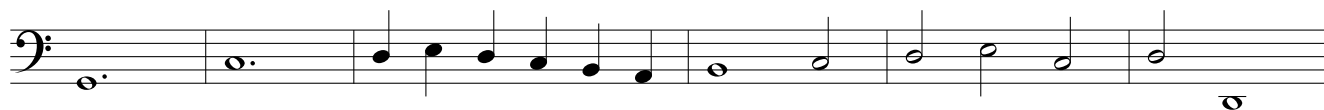
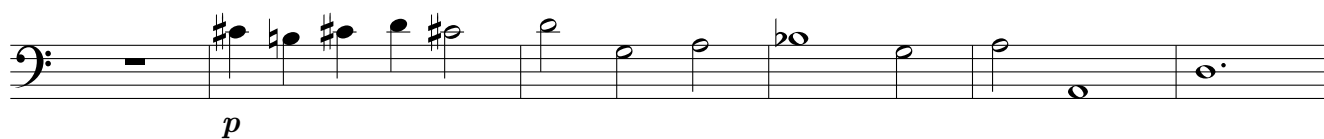

Canzona

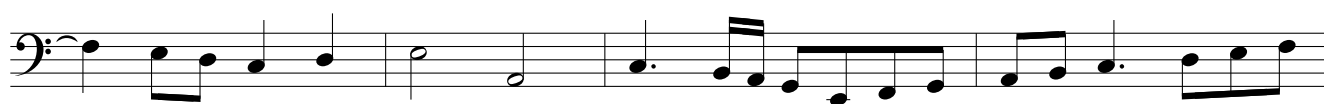
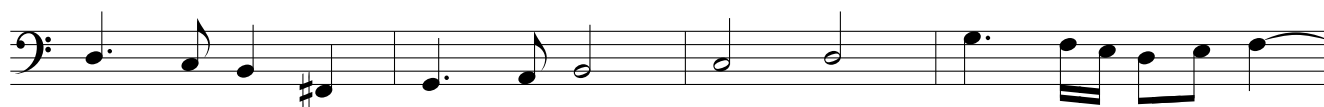

## Sonata Settima. à 4

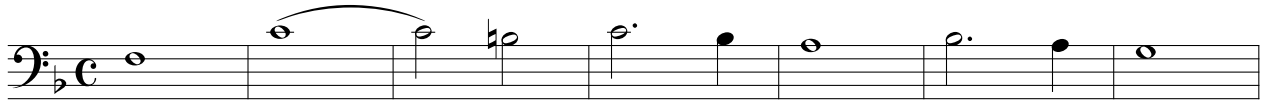
*Allegro*

Canzona

5

## Sonata Ottava. à 4

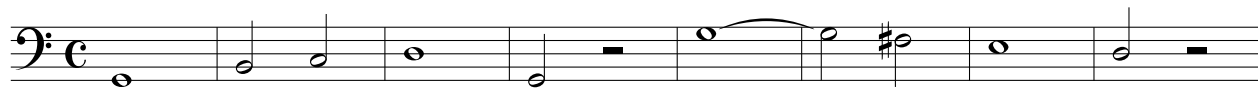
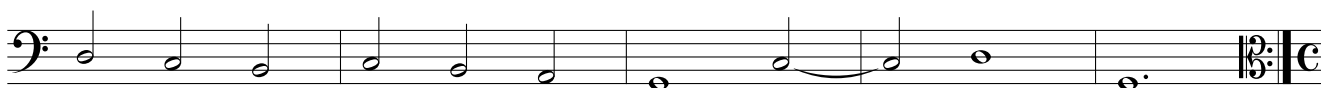
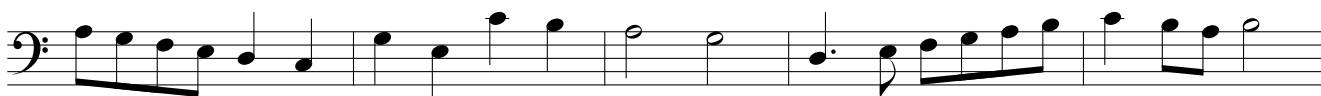
*Allegro*

*Allegro*

*Canzona*

## Sonata Nona. à 4

*Canzona*

## Sonata Decima. à 4

*Allegro*

*Canzona*

*Resposte*

*Canzona*

*Allemand 1.*

*Allemand 2.*

*Corrente 1.*

*Allemand 3.*

*Corrente 2.*

*Allemand 4.*

*Allemand 5.*

*Corrente 3.*

Corrente 3. is written in bass clef with a 6/4 time signature. The piece begins with a whole rest, followed by a series of eighth and sixteenth notes. It features several slurs and a repeat sign at the end of the first line. The key signature has one flat (B-flat).

*Corrente 4.*

Corrente 4. is written in bass clef with a 6/4 time signature. It starts with a whole rest, followed by a series of eighth and sixteenth notes. A second ending is marked with a '2' above the staff. The piece concludes with a repeat sign. The key signature has one flat (B-flat).

*Saraband 1.*

Saraband 1. is written in bass clef with a 3/2 time signature. The piece consists of a series of half notes and quarter notes, with a long slur covering the first two lines. It ends with a repeat sign. The key signature has one flat (B-flat).

*Corrente 5.*

*Allemand 6.*

*Corrente 6.*

*Saraband 2.*

*Allemand 7.*

*Corrente 7.*

*Balletto*

*Corrente 8.*

