

SONATE

à 2. 3. 4. è 5. Stromenti da Arco & Altri

NORIMBERGA, 1682

Johann Rosenmüller

1619 - 1684

Published by Johan Tufvesson.

Non-commercial copying welcome

Revision : 1.2

2
Basso Continuo

Sonata Prima à 2

Johan Rosenmüller (1619-1684)

Adagio

Allegro

Adagio

43

48

53

58

63

Prestissimo

68

73

78

84

89

4 *Adagio*

Rosenmüller 1682 – Sonata Prima à 2 – Basso Continuo

95

101

107

113

119

124

128

132

136

140

Sonata Seconda à 2

Grave

Allegro

Adagio

Allegro

Adagio

Largo

6 *Adagio*

Rosenmüller 1682 – Sonata Seconda à 2 – Basso Continuo

50

57

65

Tasto solo

Adagio

74

79

84

89

94

100

105

111

117

p

122

6

128

7 6 #

Largo
132

6 6 5 4 3 7 6 4 3

136

6 # 6 6 6 6 5 5 # 7 6 5 # #

140

5 # # # 6 # 6 # 6 6 5 4 #

144

7 6 4 # # # 6 5 7 6 5 6 7 # 6 3 2 #

148

6 # 6 6 6 5 4 3 4 3 6

152

6 6 7 6 7 6 5 # #

156

6 # 6 5 4 # # # 6 4 # 7 6 4 # #

Sonata Terza à 2

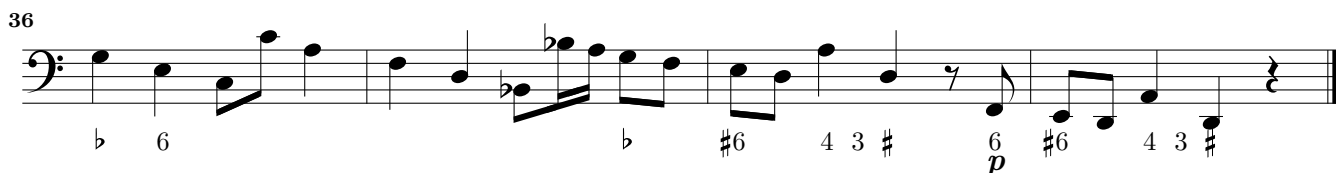
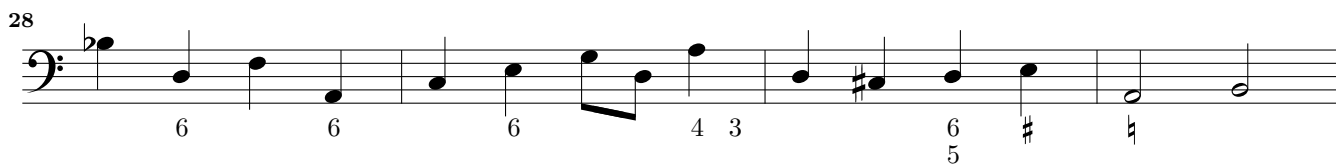
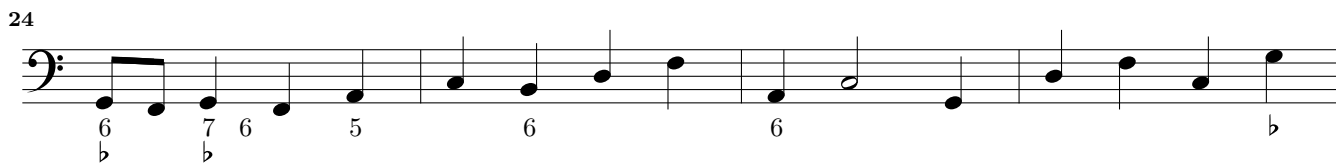
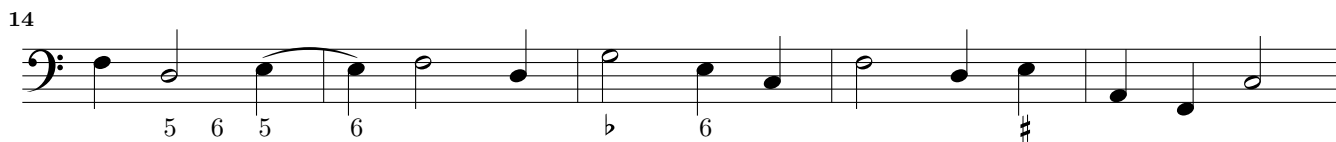
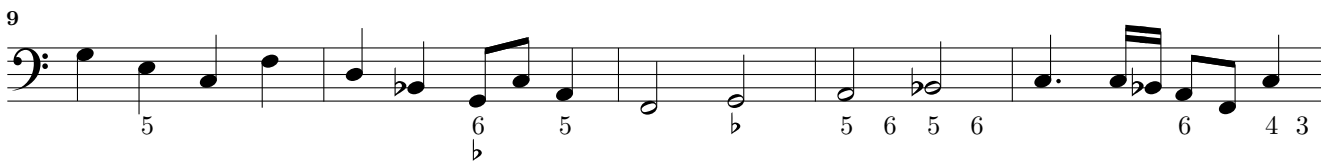
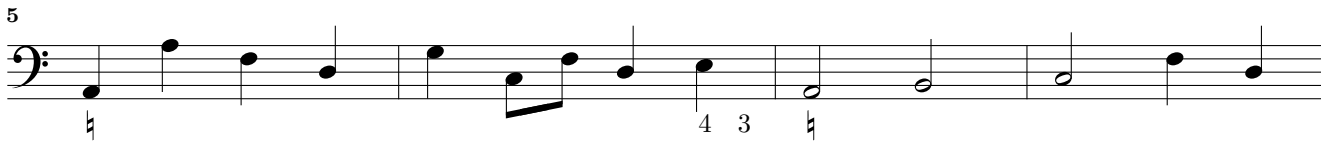
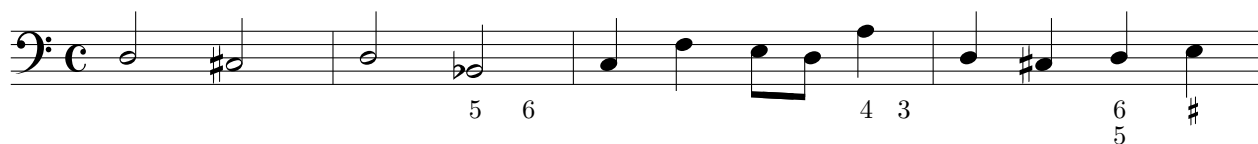

Adagio

40

6 7 #6 ♯ 5 b6 6 7 6 ♯

46

6 7 6 5 3 6

52

7 #6 ♯ 6 6 # 4 3 ♯

58

b ♯ 6 # ♯ b ♯ 6 6

63

4 3 6 6 6 6

69

b ♯ 5 6 ♯ 6 6

74

6 4 3 b 6

78

6 6 5 6 5 6 6 5

84

6 6 6 #

88

b # 5 b 6

92

6 6 6

95

6 6 6 # # b

99

5

103

#

107

b b # b

111

6 # 5

115

5 5

119

6 # # #

Sonata Quarta à 3

Presto

2

6

9

13

16

19

Adagio

24

Adagio

4

31

35

39

43

47

12 *Grave*

Rosenmüller 1682 – Sonata Quarta à 3 – Basso Continuo

51

5

5

6

54

5

5

7

6

Presto

59

6

7

6

64

10

6

6

6

77

6

6

7

#6

81

6

5

5

6

84

4

2

6

#6

5

6

88

5

5

6

5

5

6

6

5

#

92

5

#6

6

6

96

6

7

6

6

5

5

6

100

5

5

6

5

5

6

3

4

2

103

6

6

107

111

114

117

Adagio

121

125

Presto

128

133

137

141

144

147

Sonata Quinta à 3

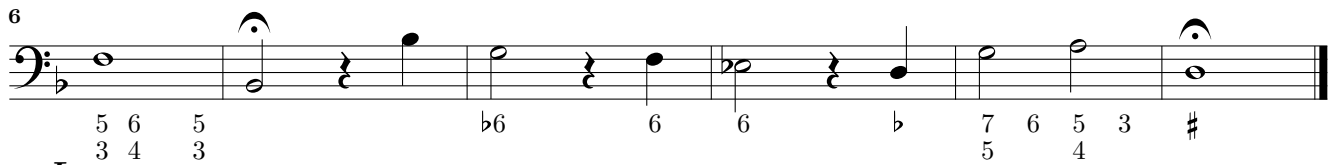
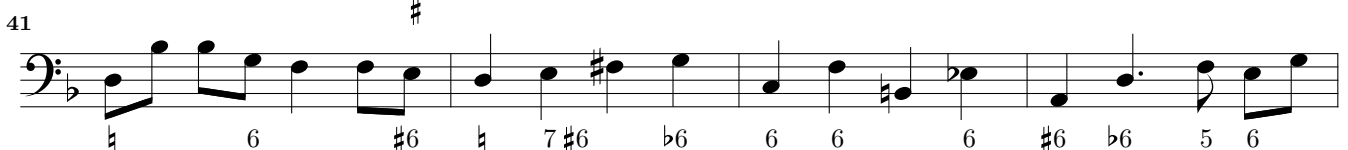
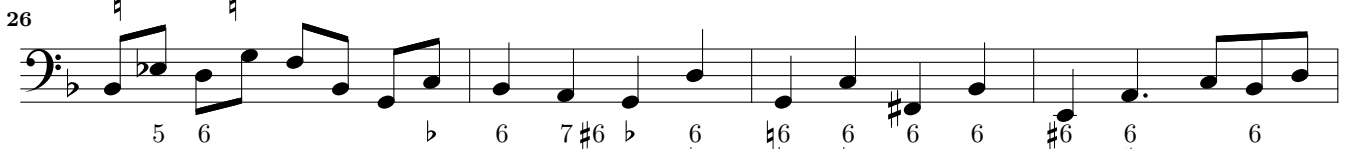
Grave*Largo*

Adagio

49

53

Presto

57

62

66

70

74

Adagio

(Volti)

16 *Adagio*

Rosenmüller 1682 – Sonata Quinta à 3 – Basso Continuo

79

84

89

93

97

100

104

109

112

116

120

125

Sonata Sesta à 3

Largo

Adagio

18 *Allegro*

Rosenmüller 1682 – Sonata Sesta à 3 – Basso Continuo

41

46

50

54

58

61

65

Adagio

69

74

77

Allegro

80

84

87

90

93

96

Adagio

99

103

Allegro

108

113

117

121

125

129

133

Sonata Settima à 4

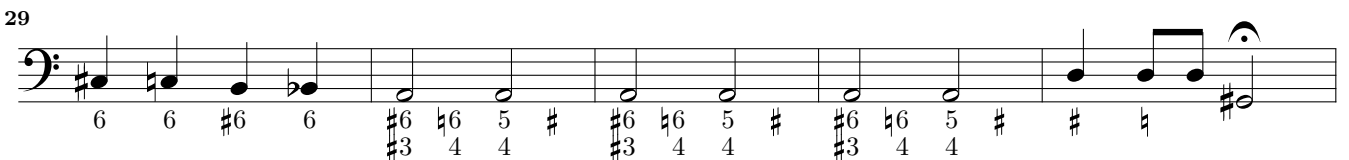
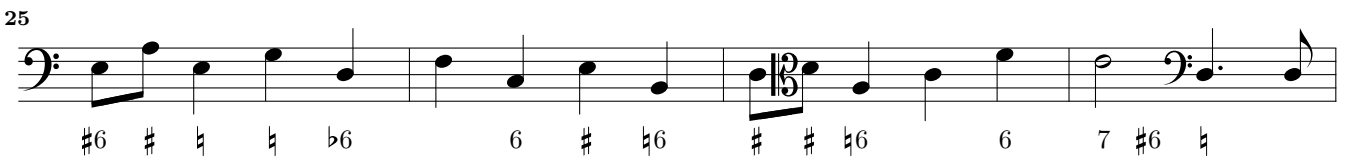
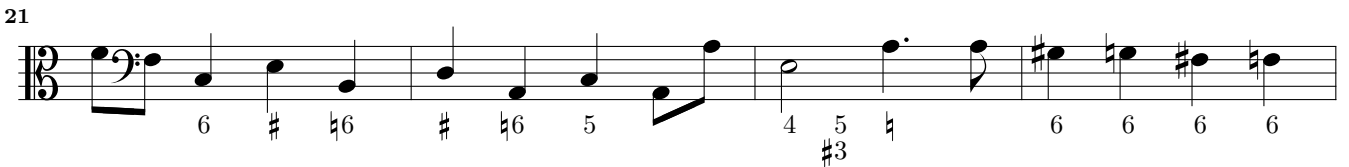
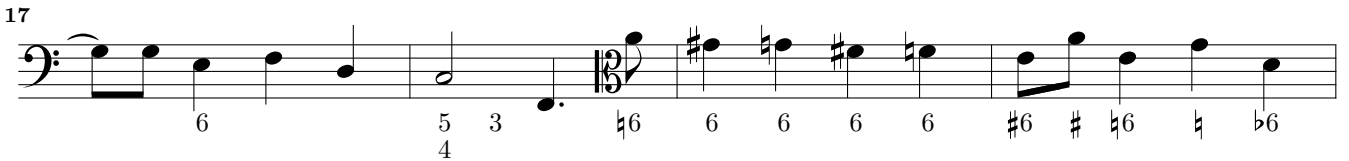
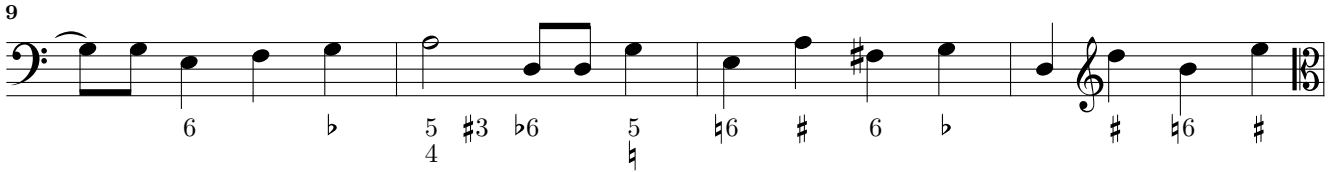
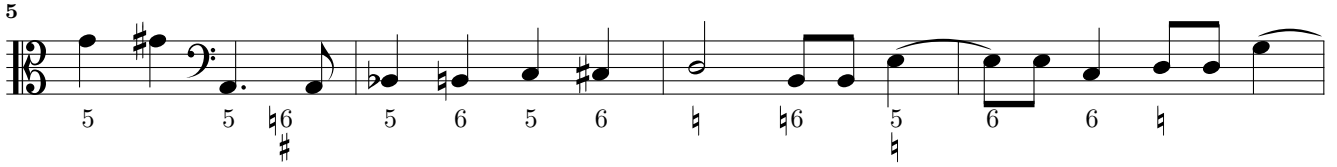
Largo

Adagio

40

44

Prestissimo

49

53

58

62

Adagio

68

73

79

84

89

22
Allegro

Rosenmüller 1682 – Sonata Settima à 4 – Basso Continuo

96

99

102

105

109

112

115

Adagio

121

126

131

136

141

Sonata Ottava à 4

23

Grave

6 6 6 5 b

7

5 6 6 3 2 5 6 6 7 6 6 5 6 3 4

Allegro

13

7

17

6 6 7 6 6 6 6 6 6

21

3 2 6 6 6 6 6 3 2 b6

26

6 6 6 6 7 6 6 6 6

30

6 6 6 6 6 6 3 2 6

35

6 6 6 6 7 6 6 6 6

39

6 6 5 6 6

Adagio

43

6 b 6 b5 4 3 6 7 6 7 b6 7 6
4 3 2 1 5

49

7 b6 7 b6 7 b6 7 6 7 3 2 7 6 7 b6 6 5 6 5 3 4 3

56

59

62

65

68

71

Adagio

75

Allegro

80

84

87

91

94

97

100

103

106

Adagio

109

114

Allegro

119

122

125

128

131

134

Sonata Nona à 5

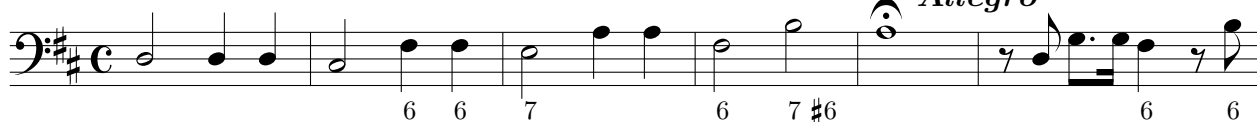
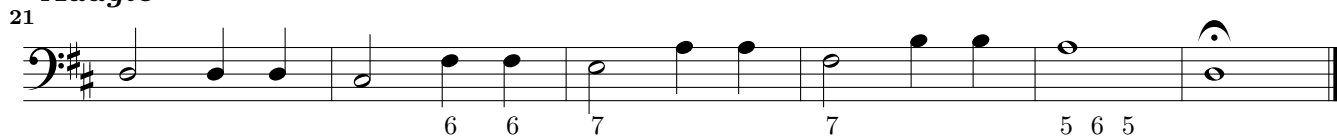
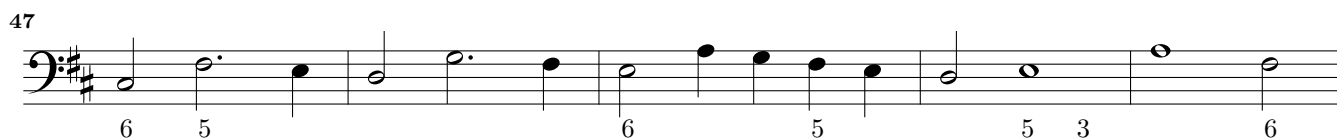
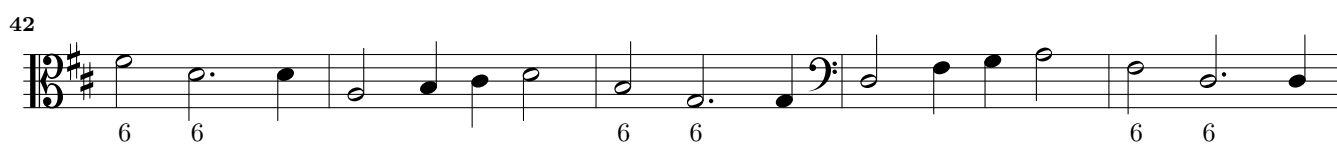
*Grave**Allegro**Adagio**Presto*

Adagio

68

74

Largo

80

84

88

93

97

101

105

109

Adagio

113

Presto

120

125

130

134

138

142

147

152

156

Sonata Decima à 5.

Allegro

Adagio

30 *Adagio*

38

Allegro

43

46

50

53

56

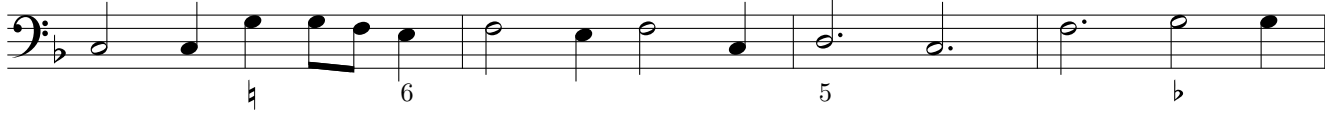

60

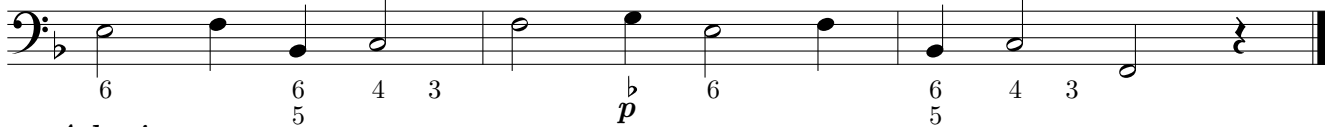

Adagio

63

68

Fuga. Allegro

73

76

80

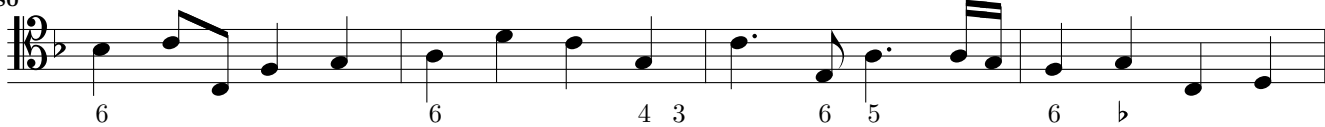

84

88

92

96

Adagio

100

105

Adagio

112

Allegro

117

120

124

127

130

134

p

This page intentionally left blank.

Sonata Undecima à 5.

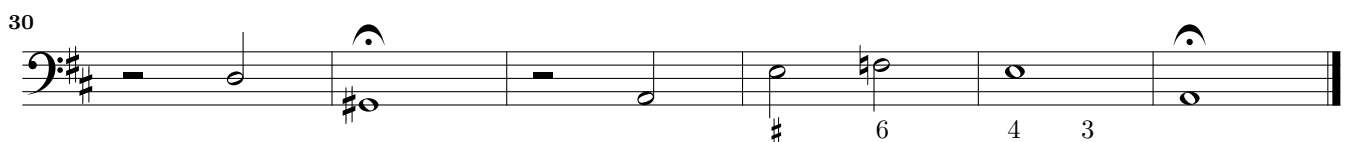
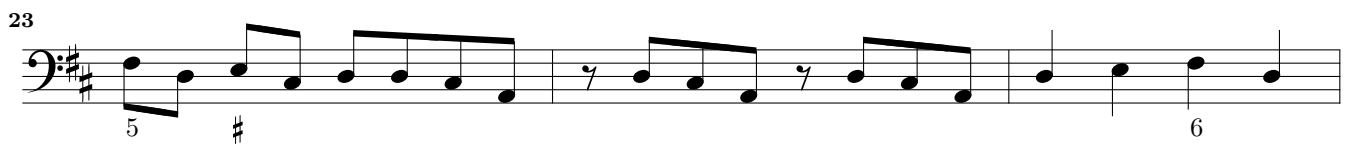
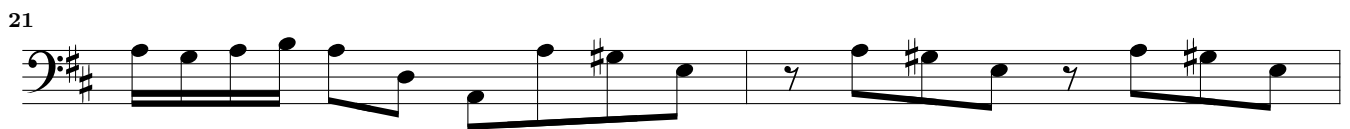
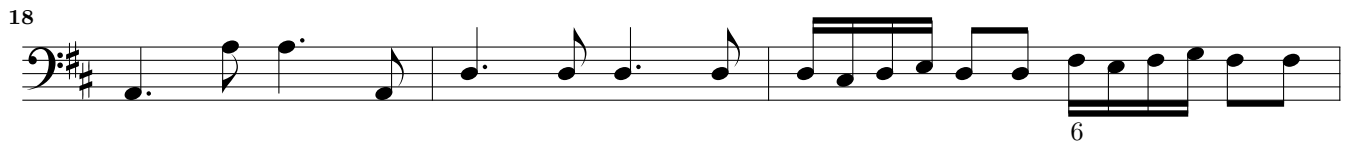
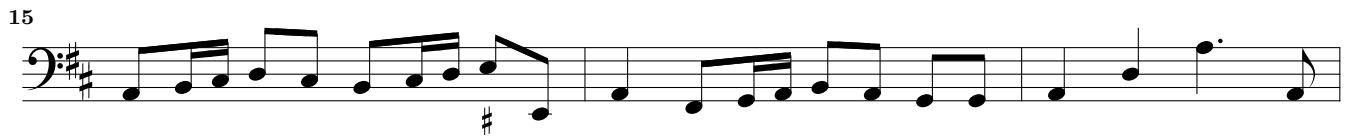
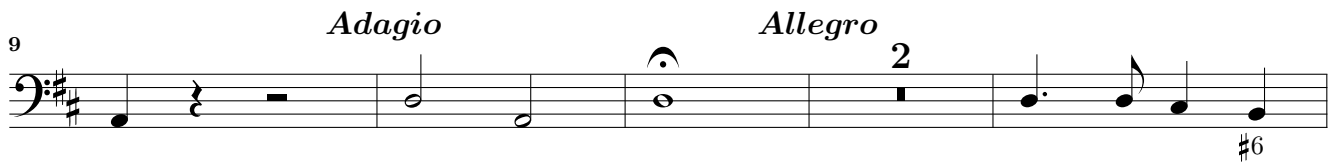
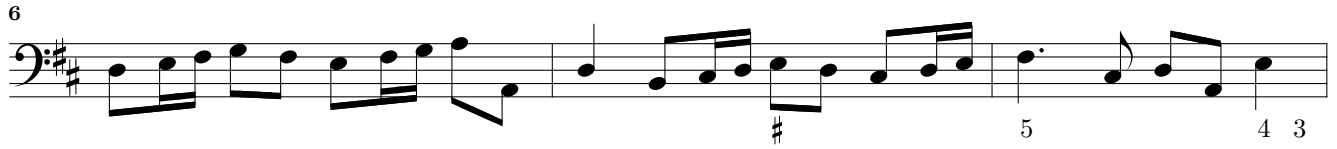
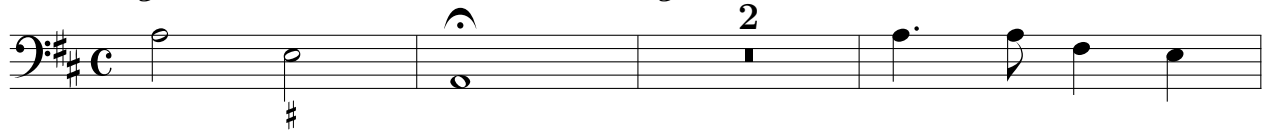
*Adagio**Allegro*

36

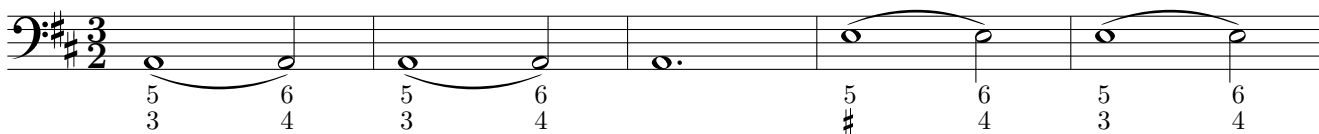

41

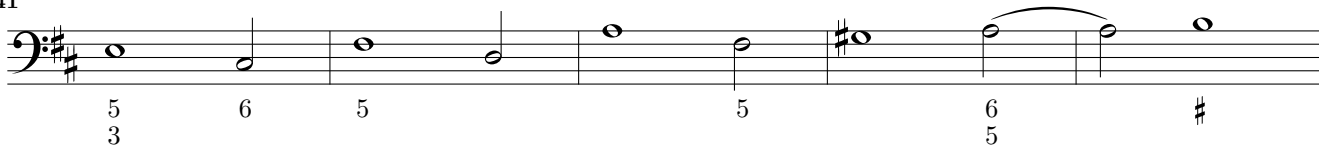
*Presto*

46

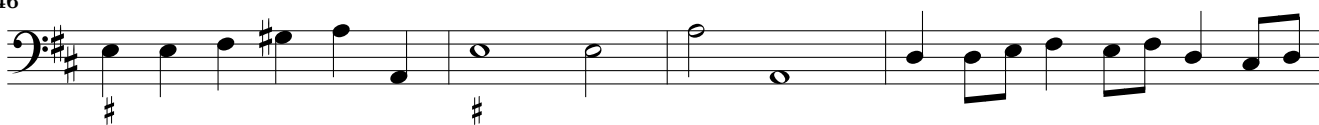

50

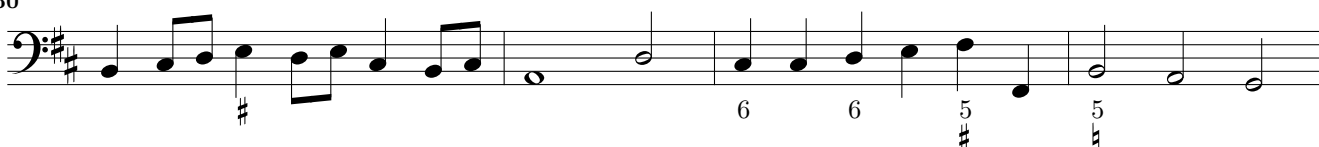

54

58

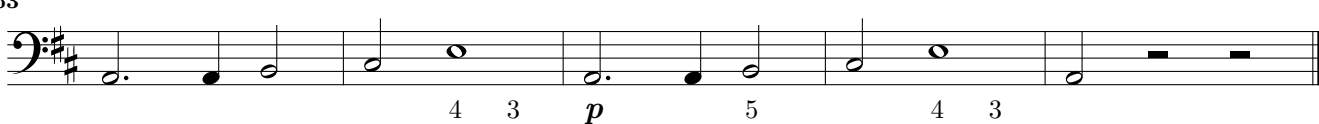

63

*Adagio*

68

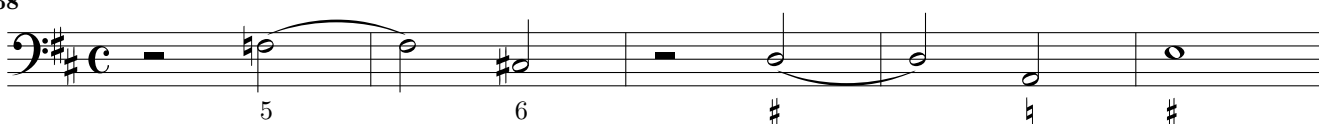
*Presto*

73

*Adagio**Presto*

77

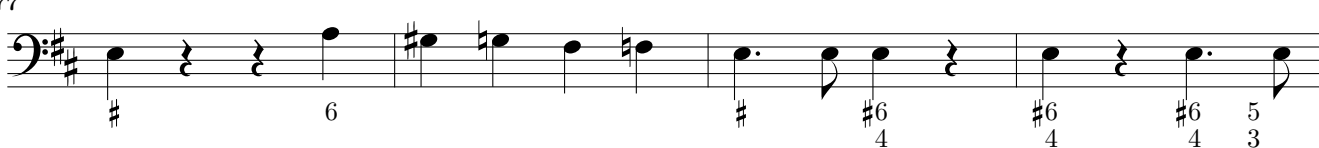
*Adagio*

81

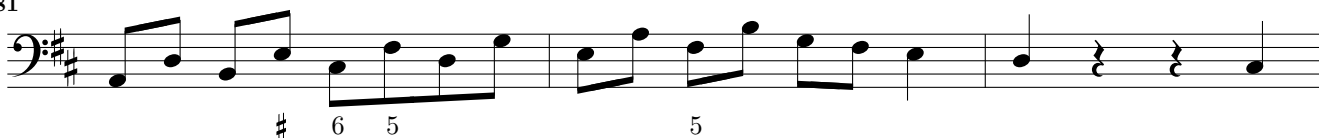

84

88

91

Adagio (come stà)

94

Adagio

99

104

Presto

109

113

117

121

126

Sonata Duodecima à 5.

Grave *Presto*

6
6
9
13
Adagio
17
21
25
Largo
30
34
38
42
46

50

54

Adagio

58

Presto

65

70

75

80

86

91

97

103

109